

Best Cases of the AIRP

February-March, 2019

AIRPTM

AMERICAN INSTITUTE FOR
RADIOLOGIC PATHOLOGY

A PROGRAM OF THE
AMERICAN COLLEGE OF RADIOLOGY

BEST CASE MSK

February – March 2019

44 year old female complains of a lump in her posterior thigh she noticed 2 years ago; now it has grown and become more painful

Frontal radiographs



Frog leg radiographs



Ultrasound with doppler

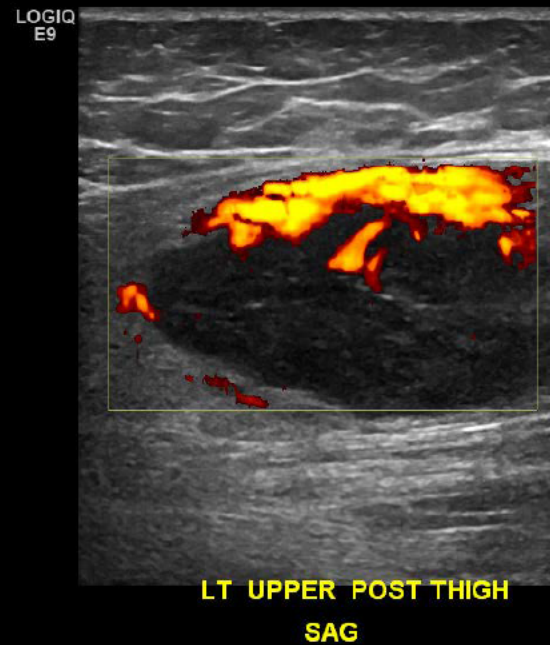
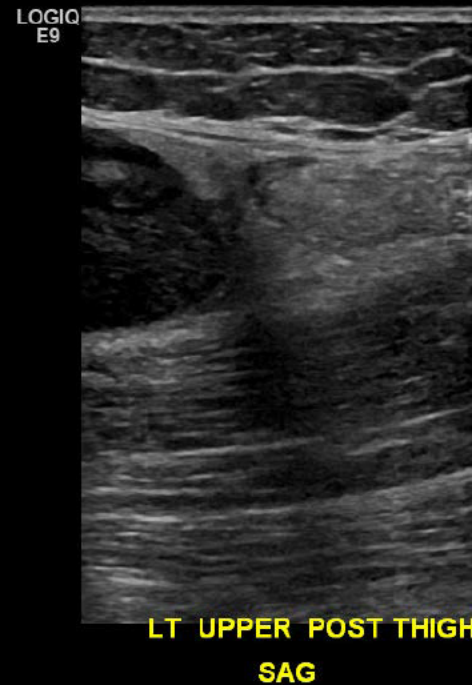
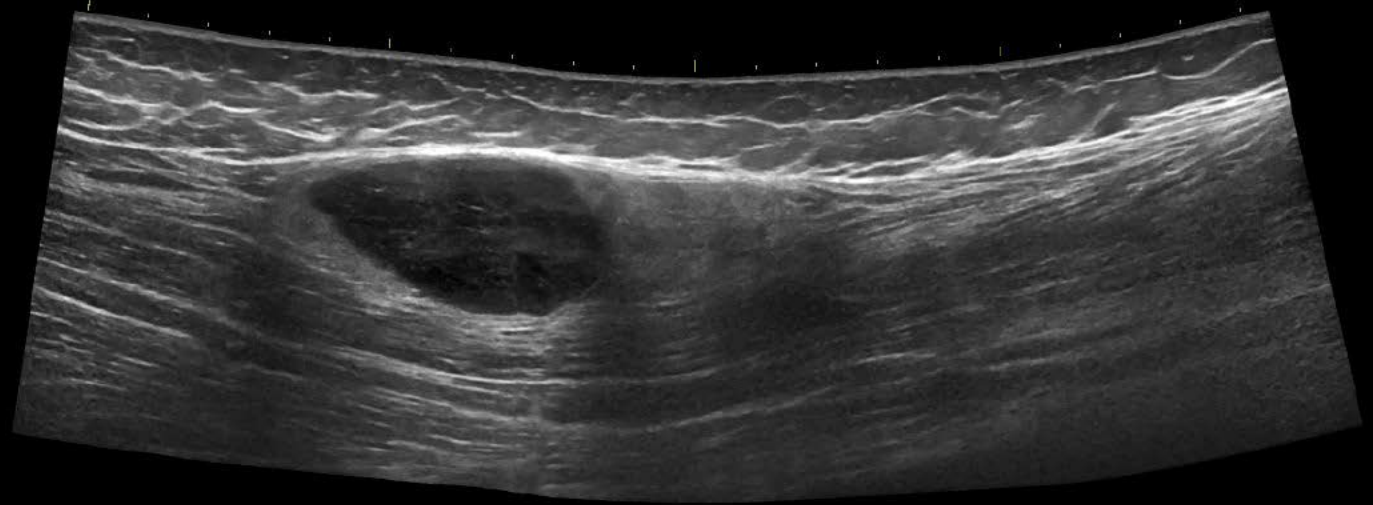
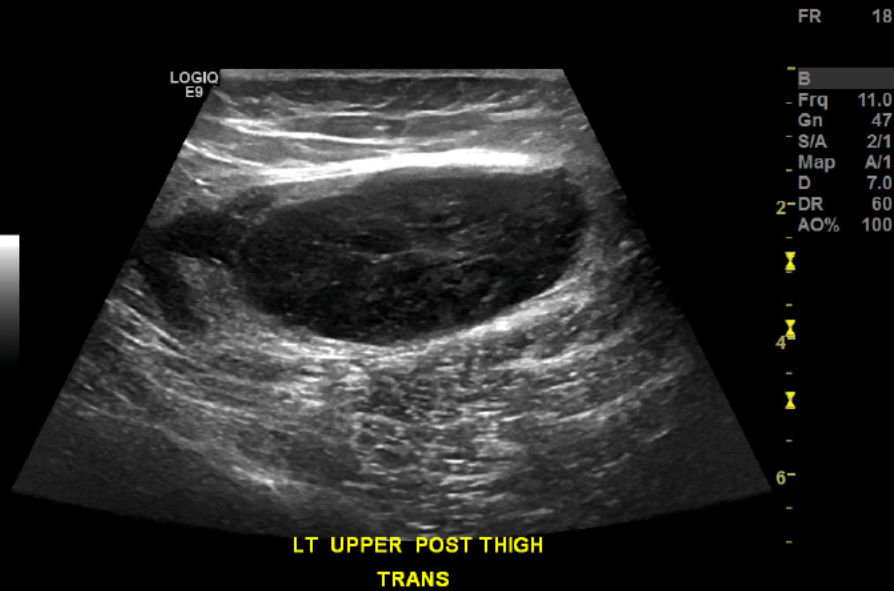

LT UPPER POST THIGH

5
-5
cm/s

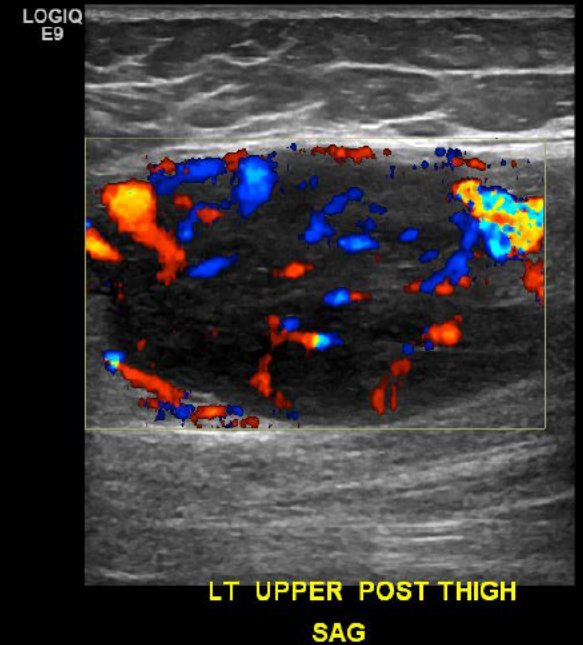

Ultrasound with doppler

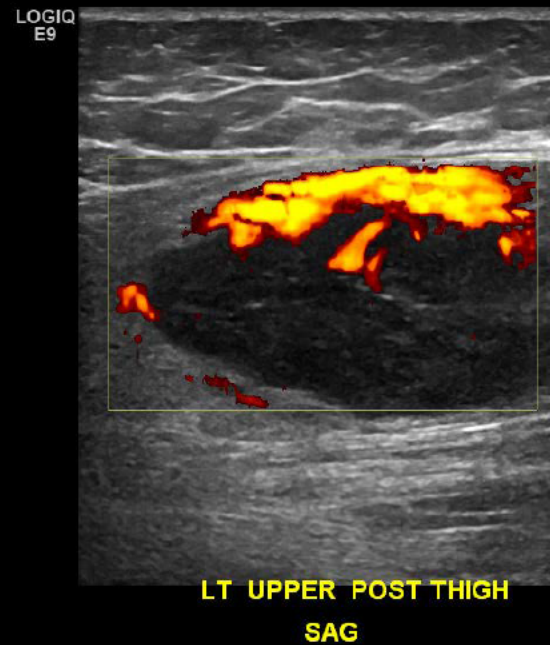
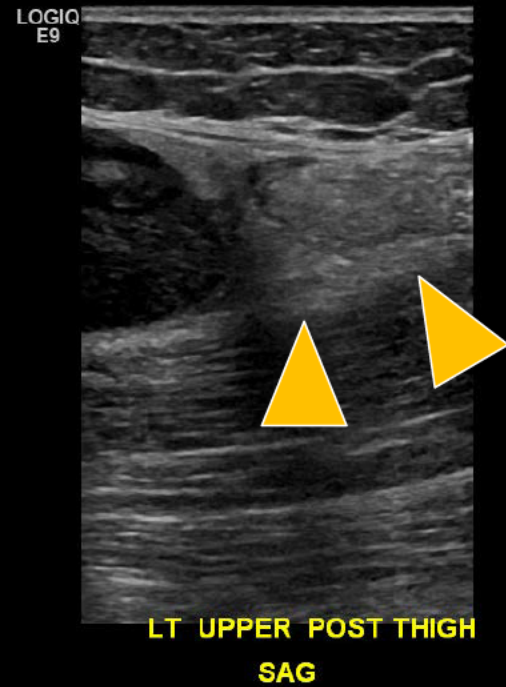
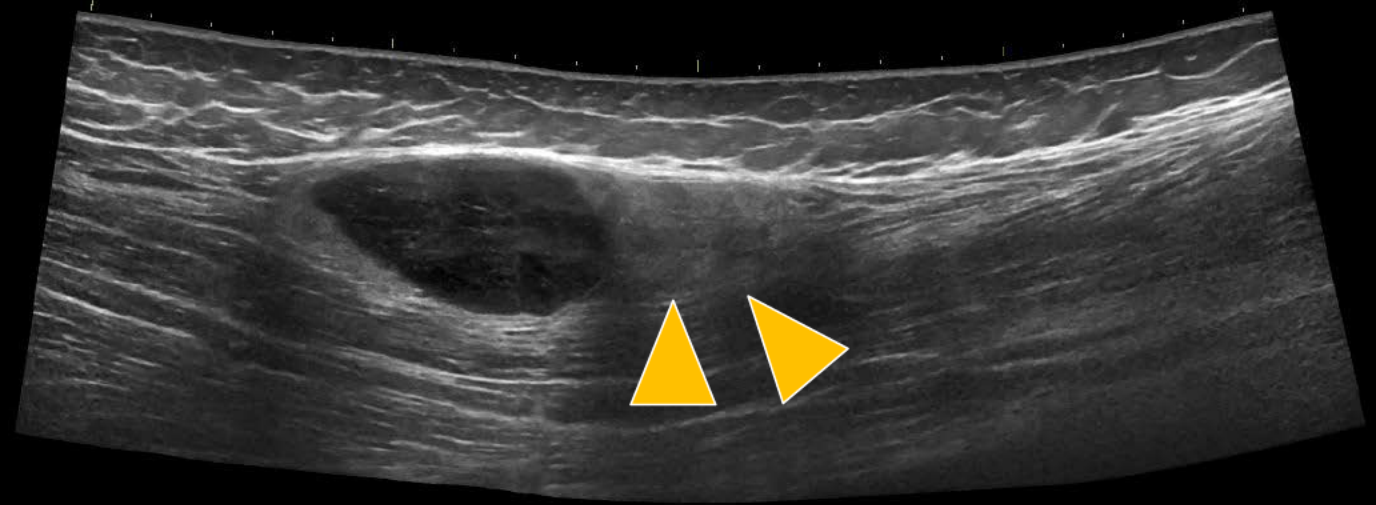
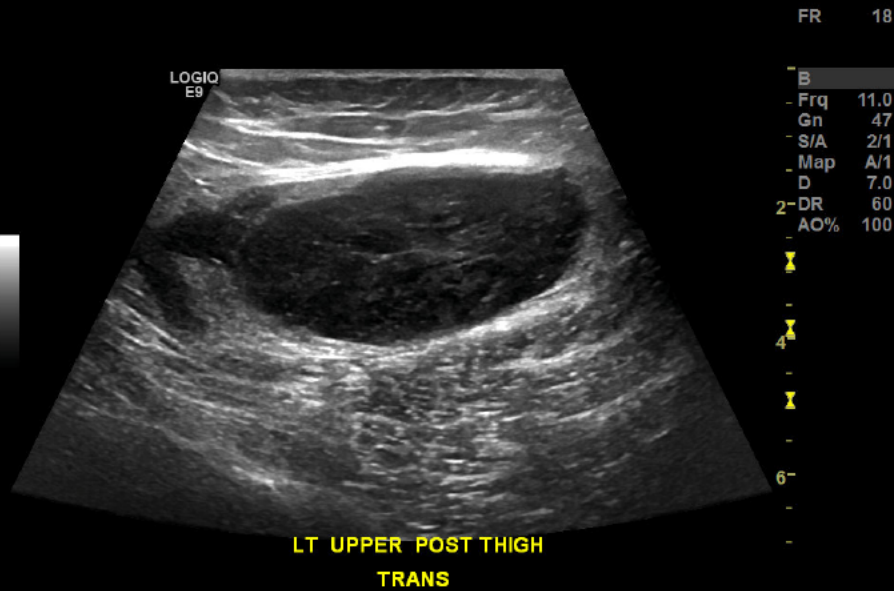

LT UPPER POST THIGH

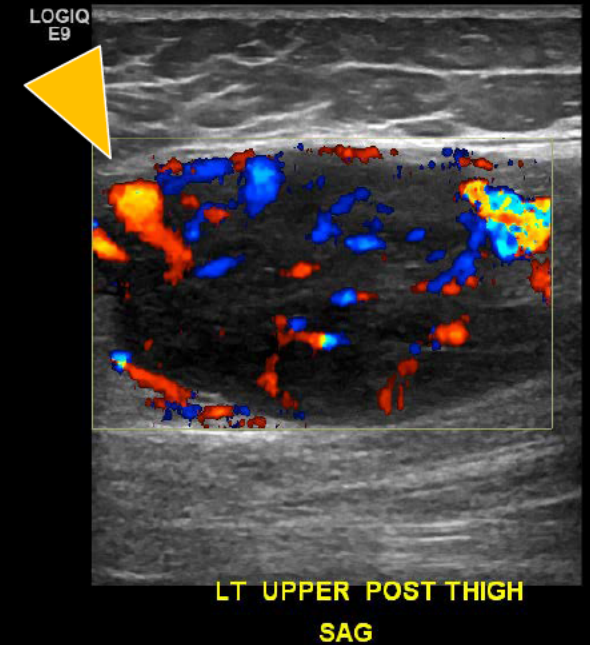

Ultrasound with doppler

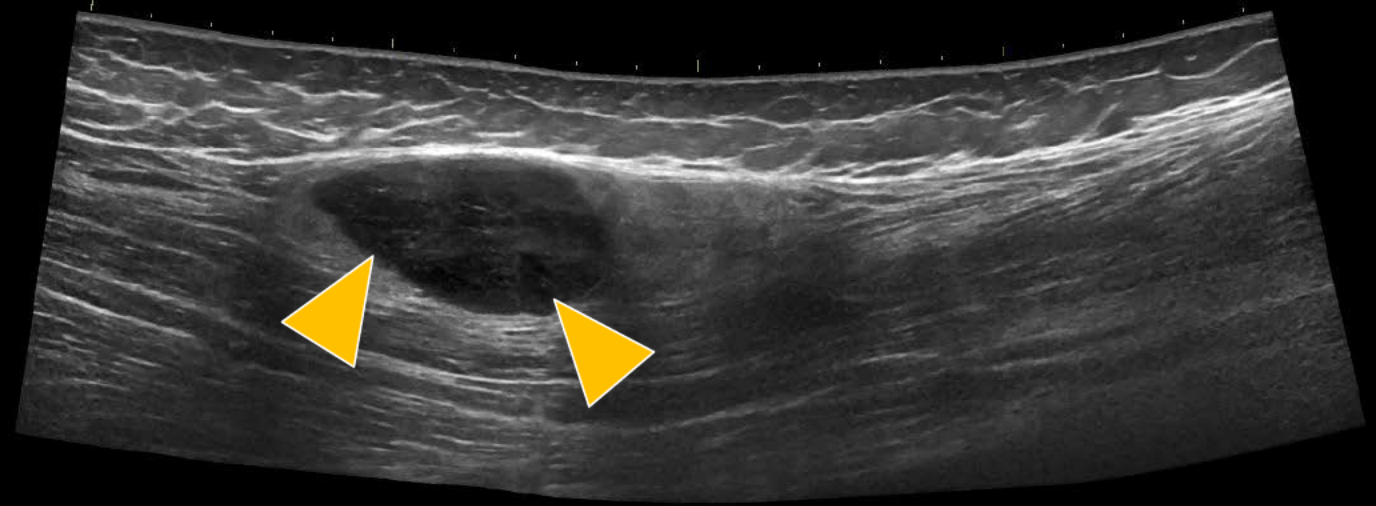
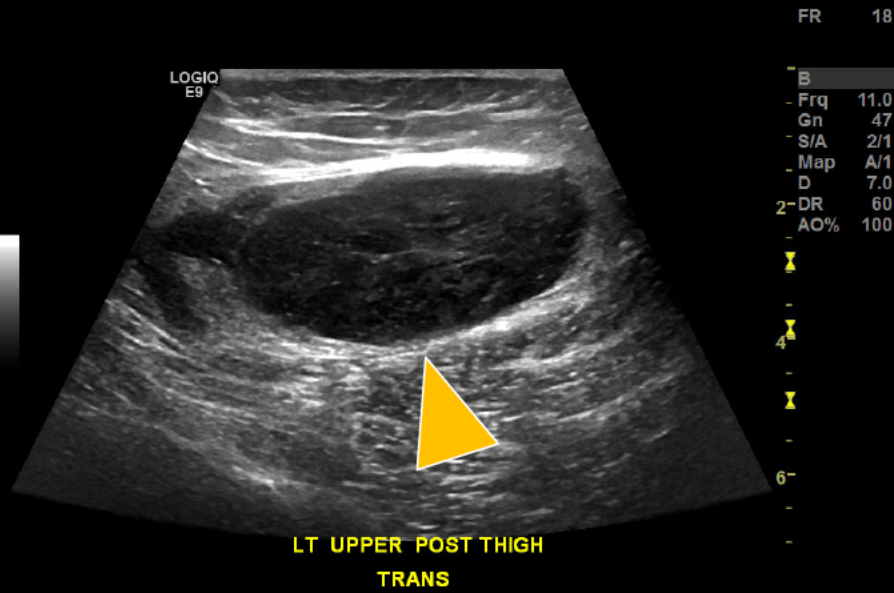

LT UPPER POST THIGH

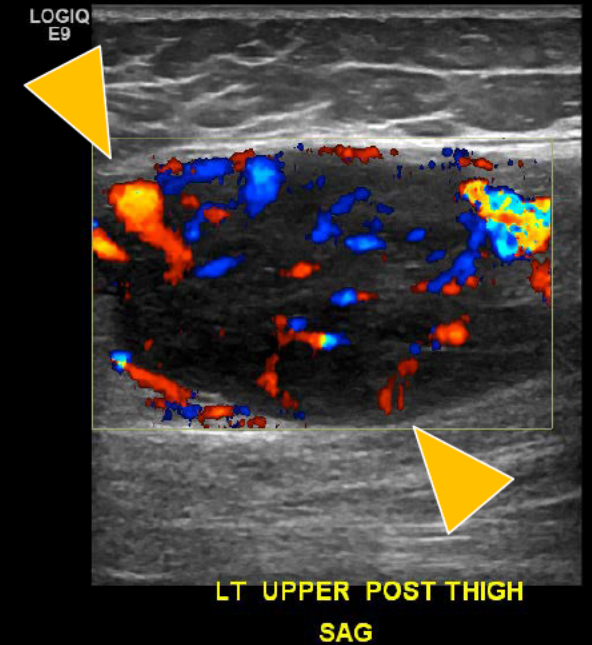
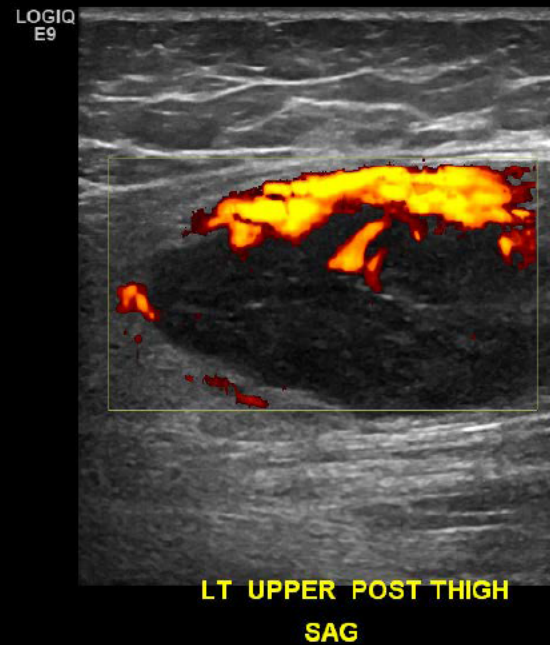

Axial T1 non FS

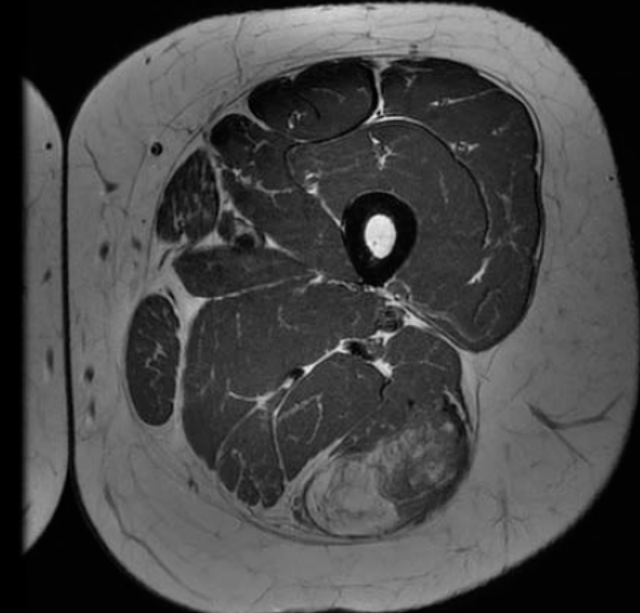

Sagittal T1 non FS

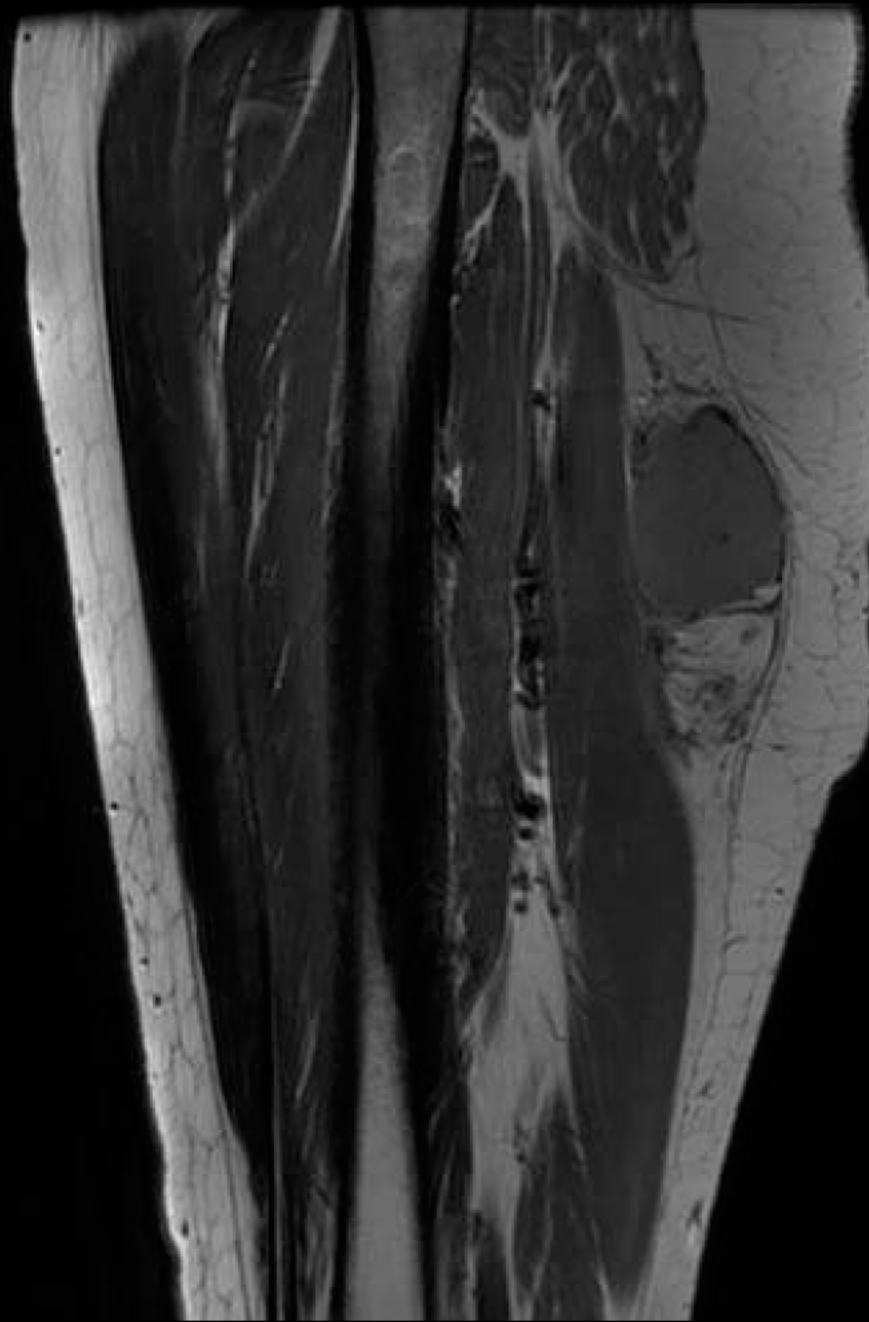

Coronal STIR

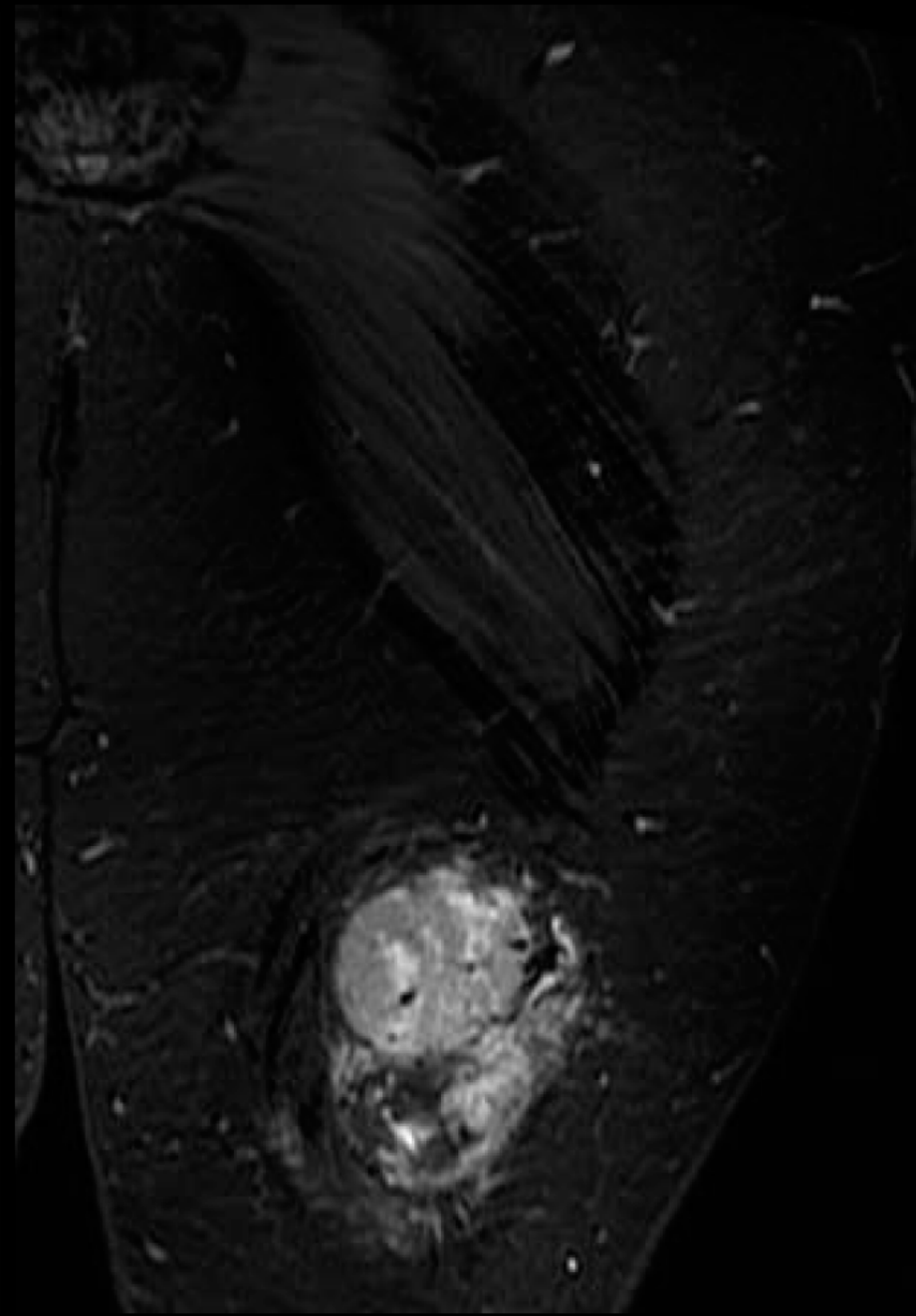

Axial T1 FS +C

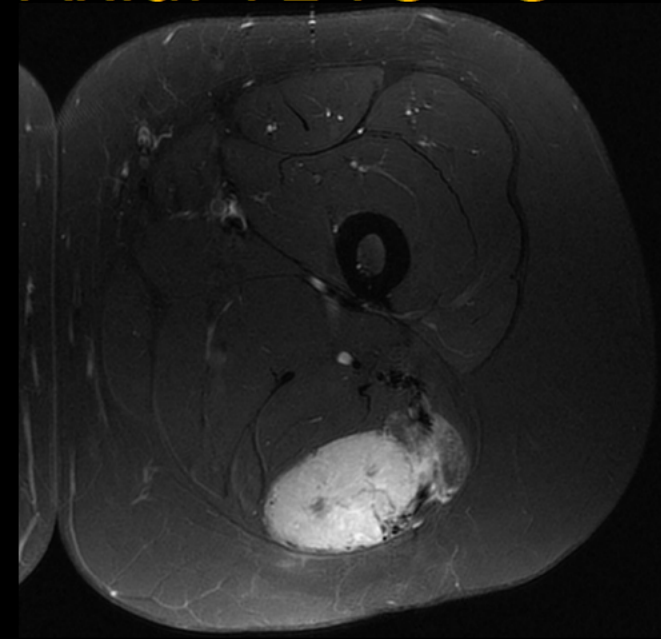

Axial T1 non FS

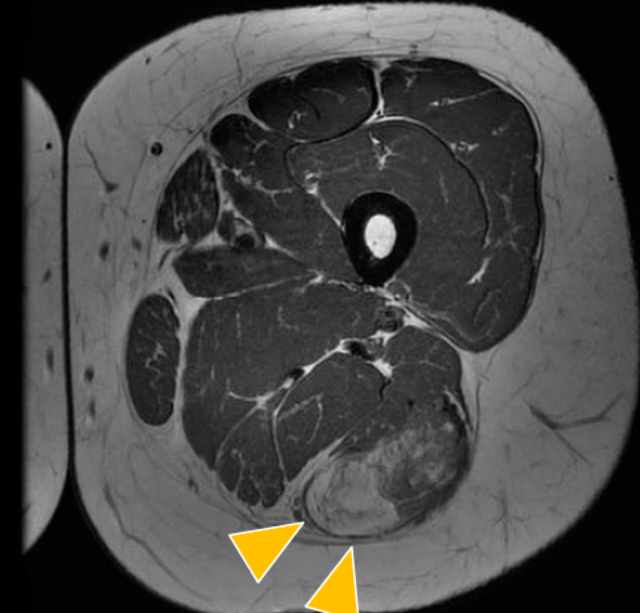

Sagittal T1 non FS



Coronal STIR

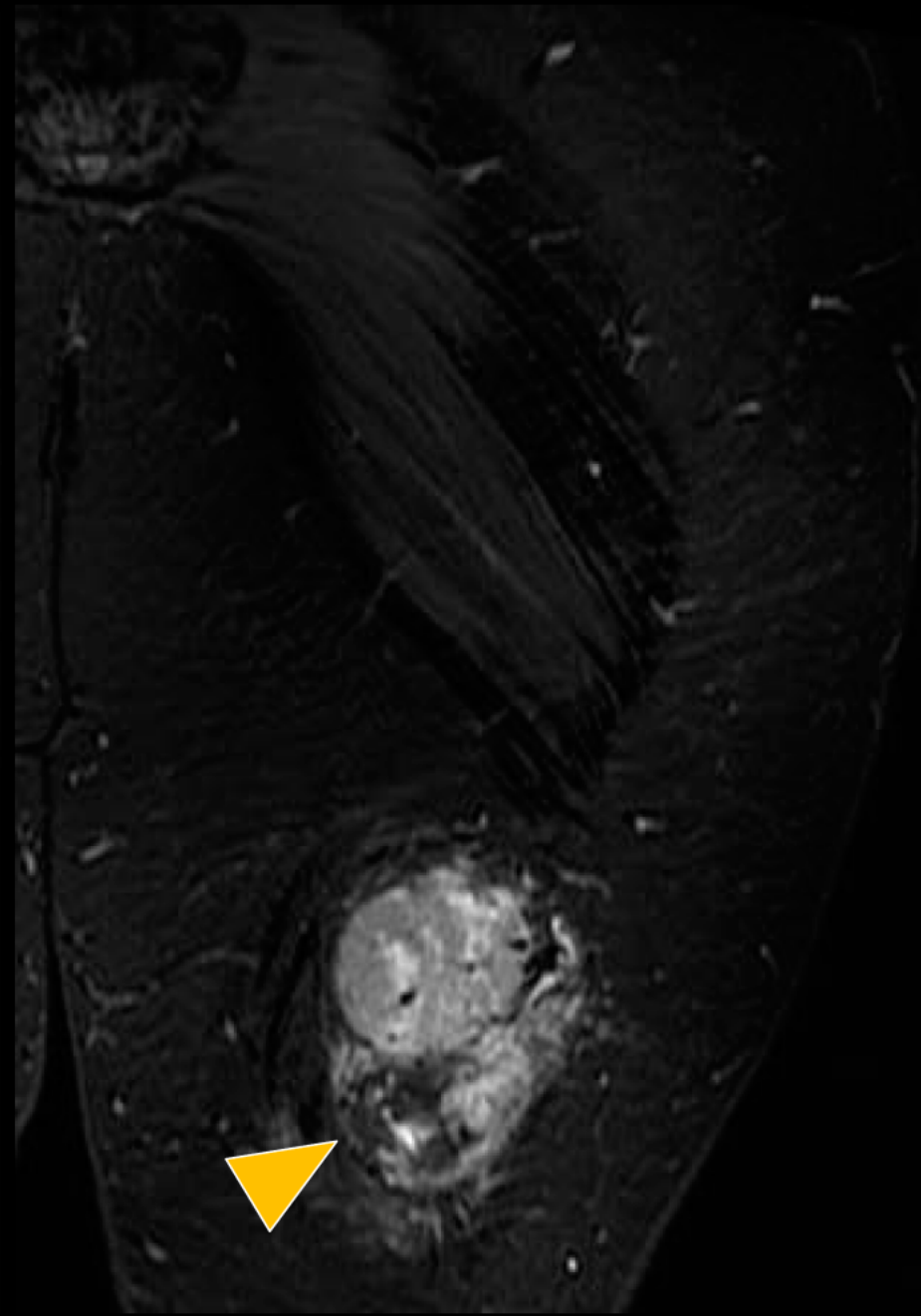

Axial T1 FS +C

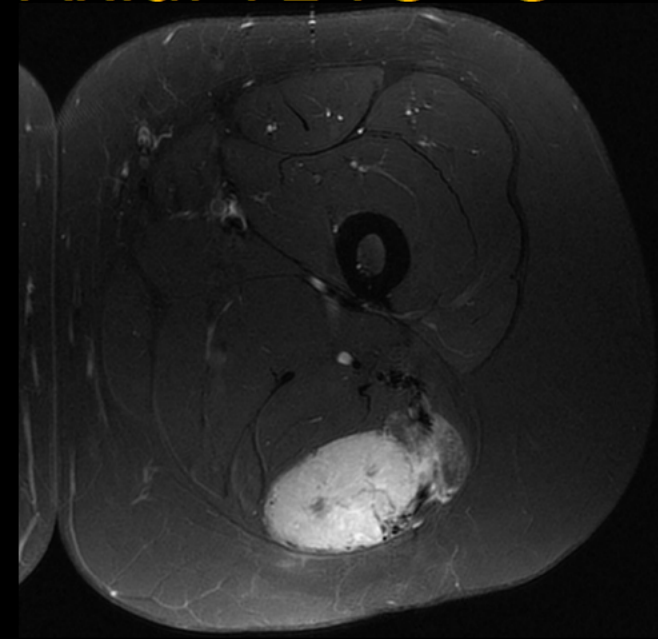

Axial T1 non FS

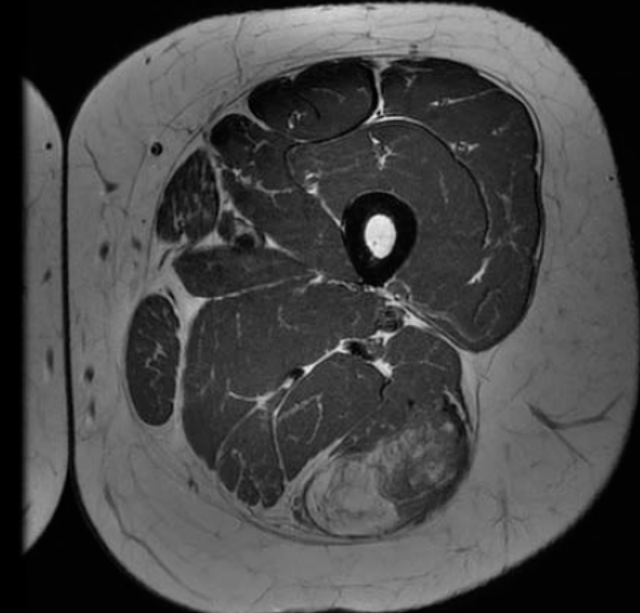

Sagittal T1 non FS



Coronal STIR

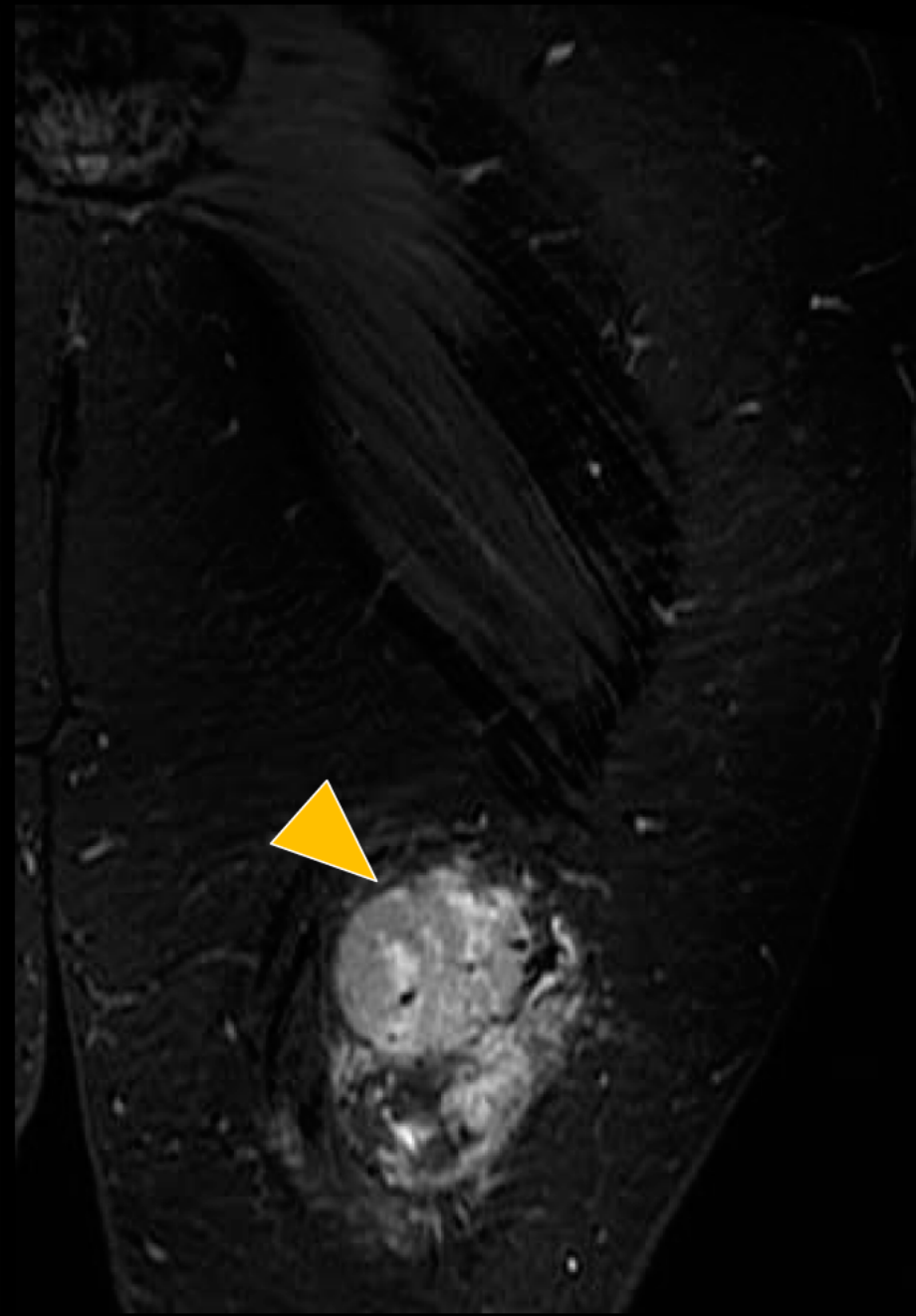

Axial T1 FS +C

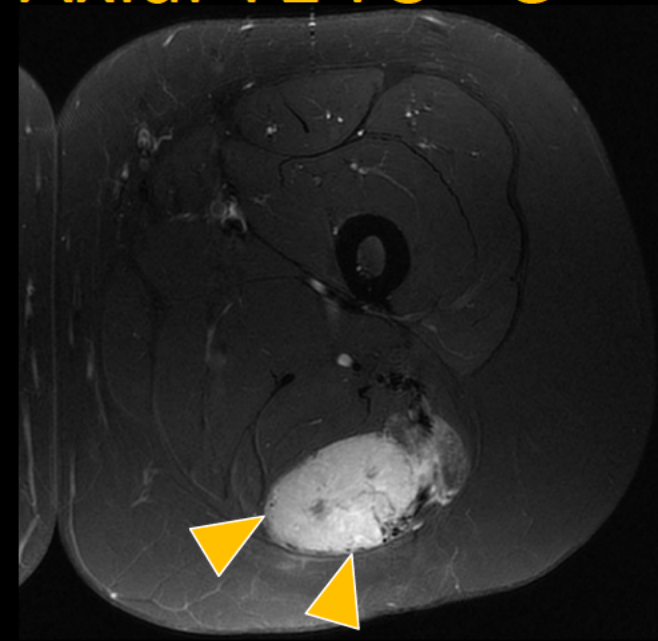

Axial T1 non FS

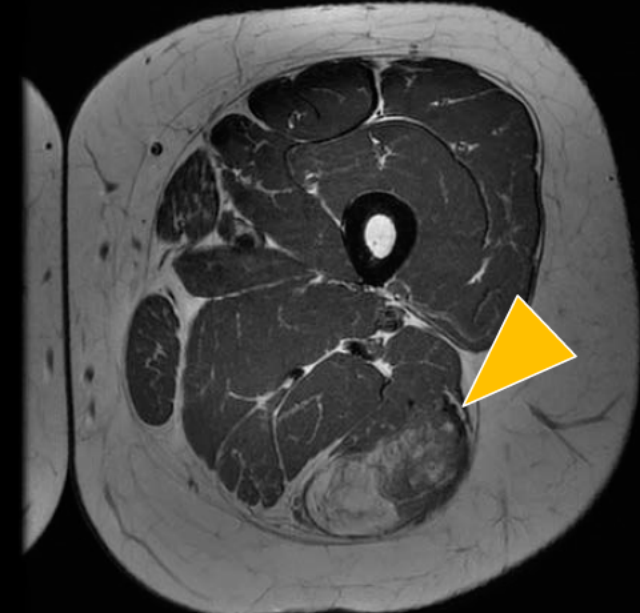

Sagittal T1 non FS

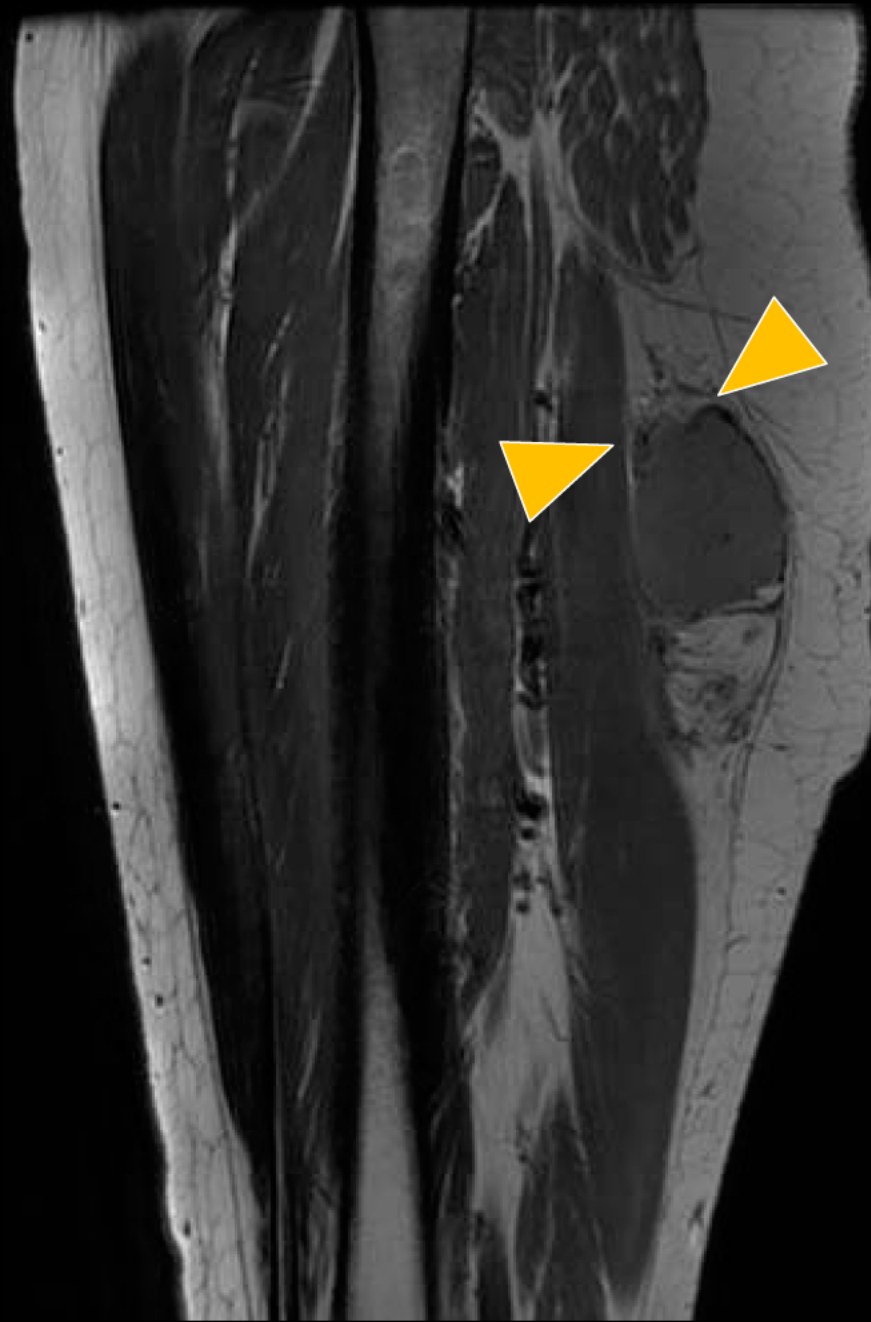

Coronal STIR

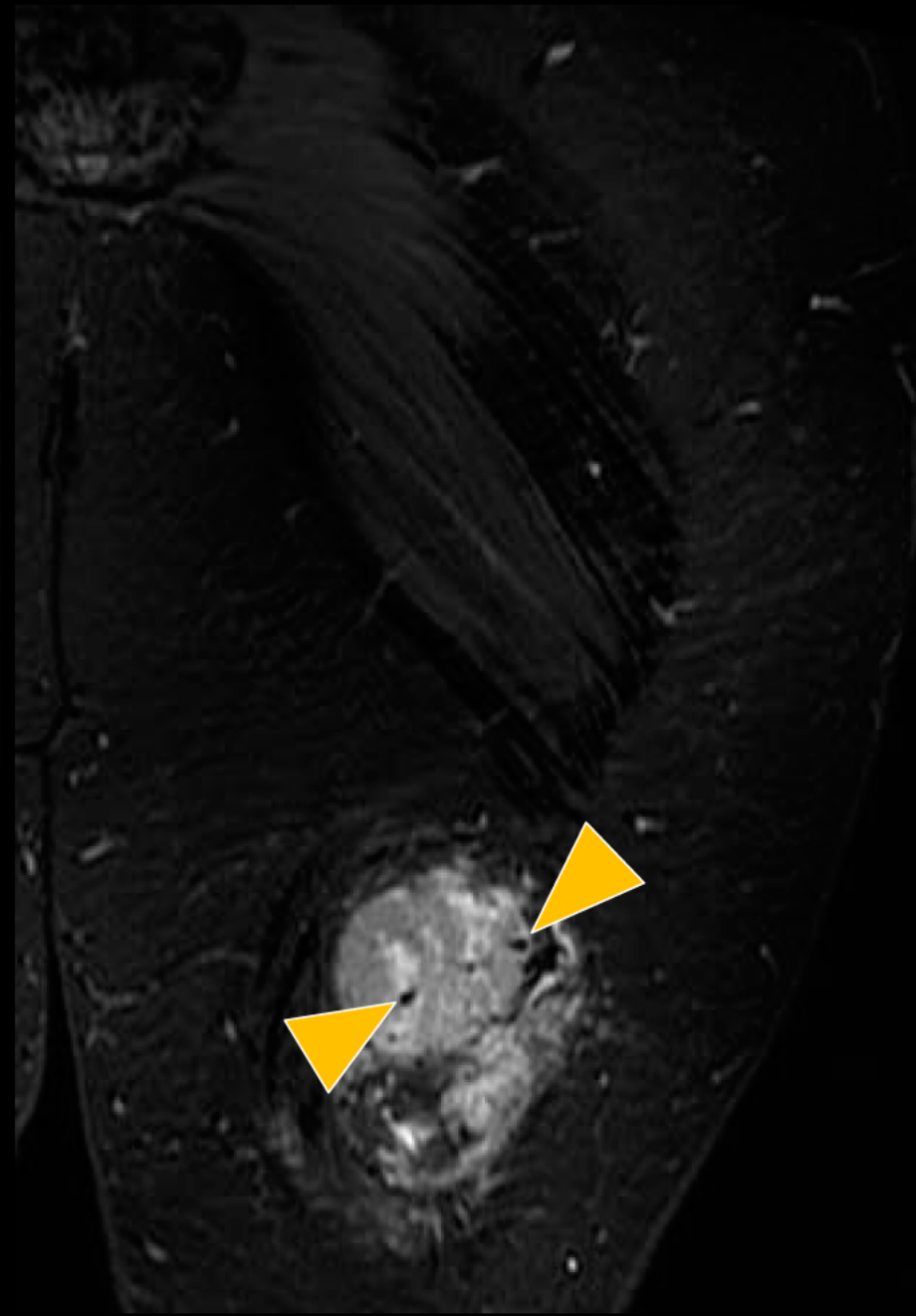

Axial T1 FS +C

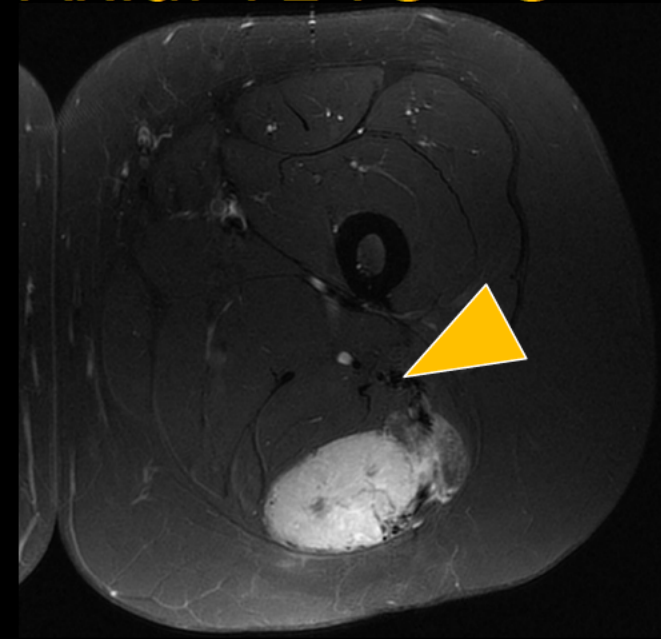



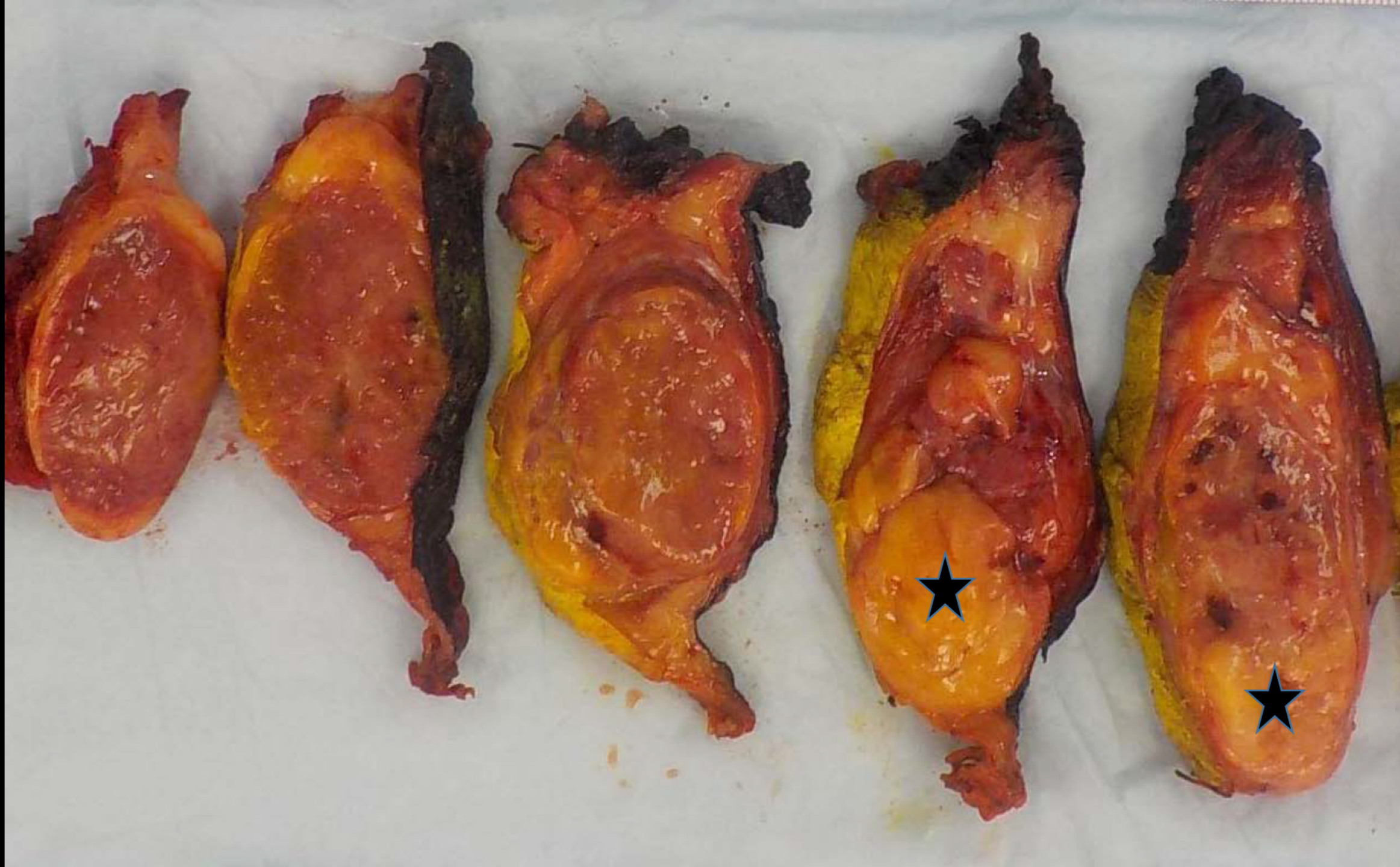

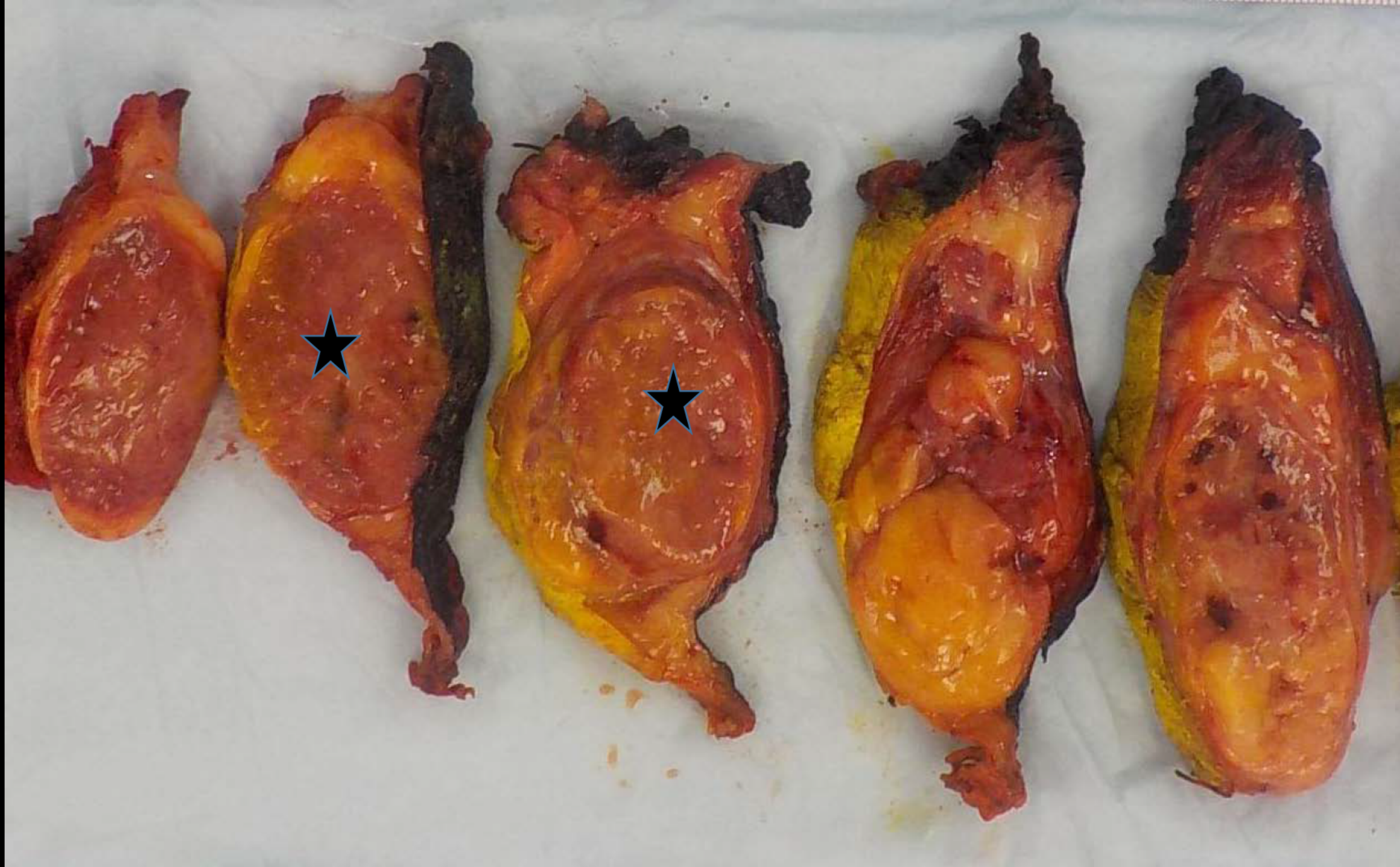



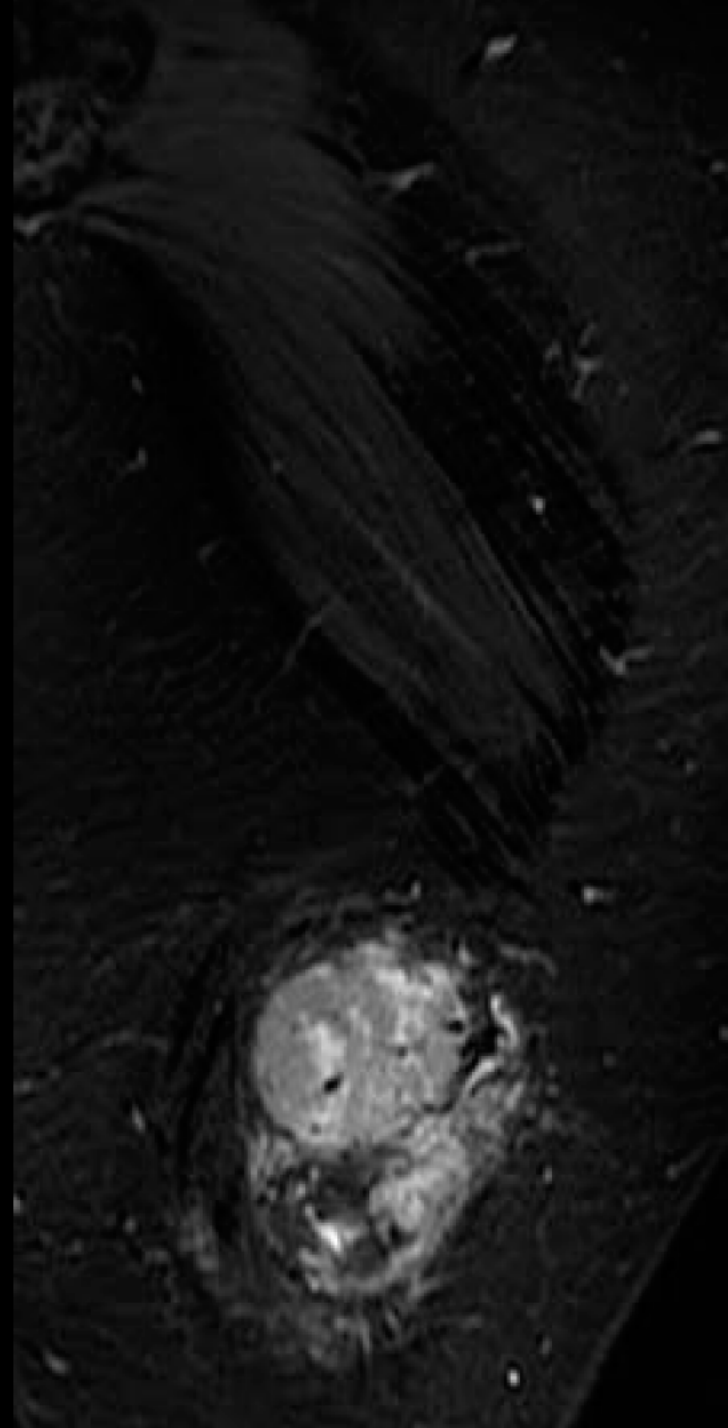
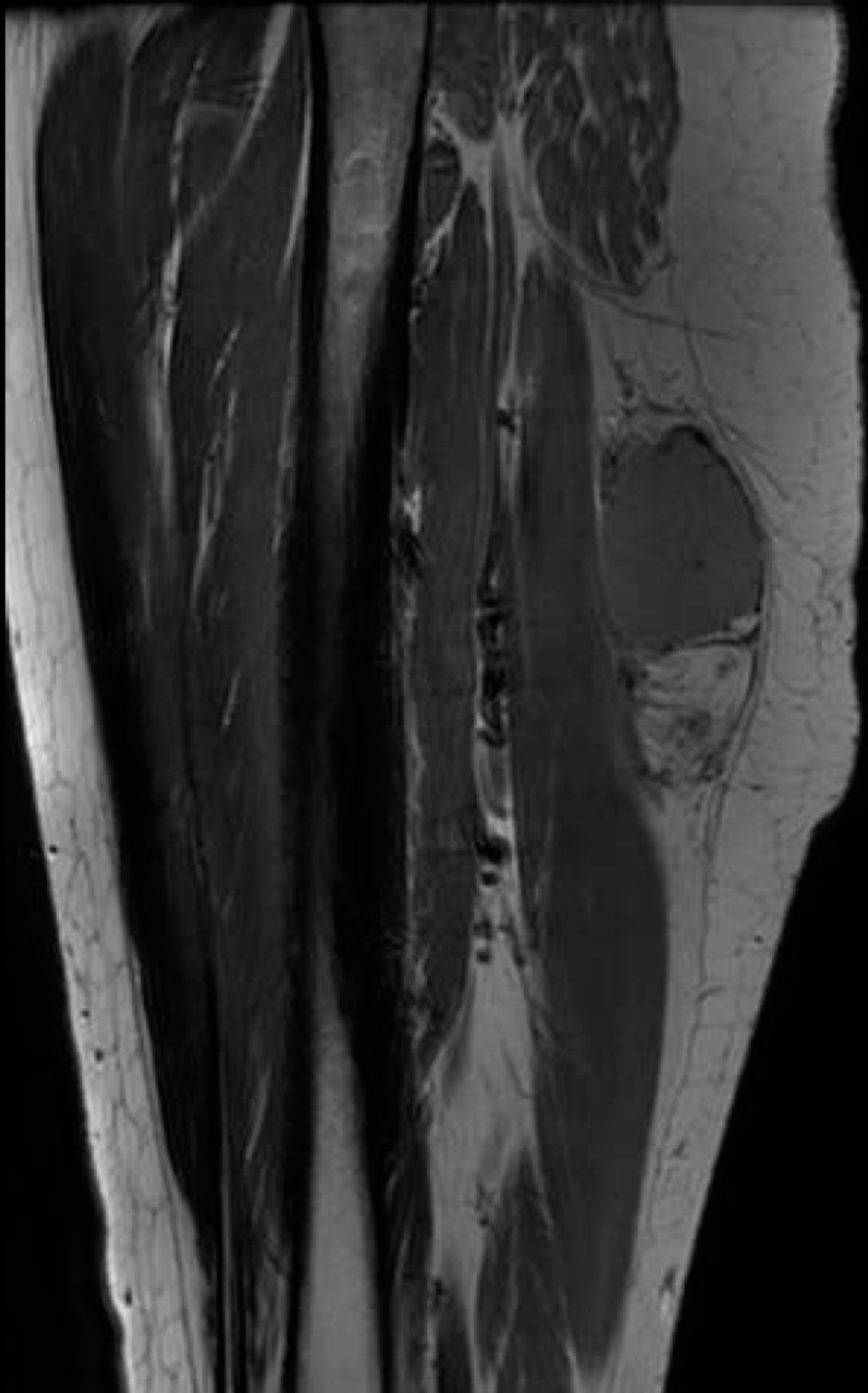

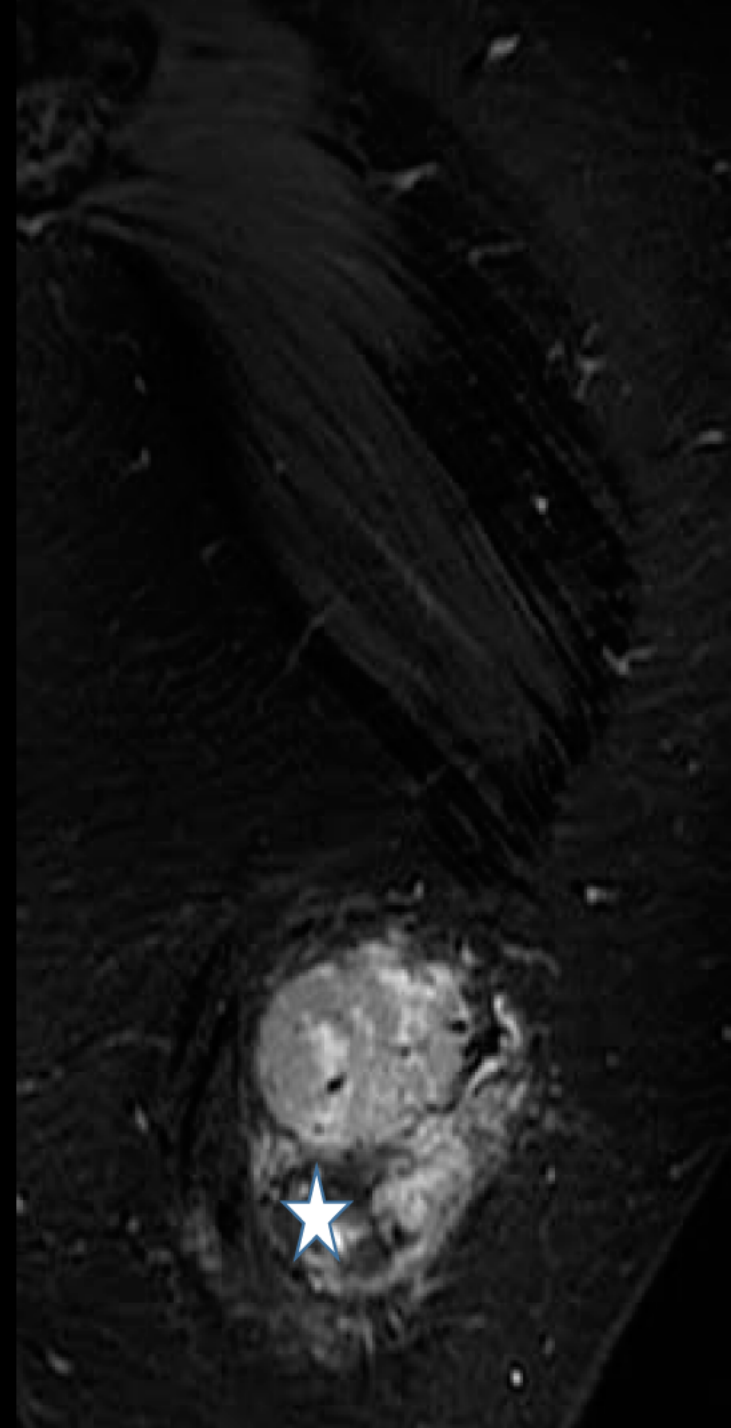
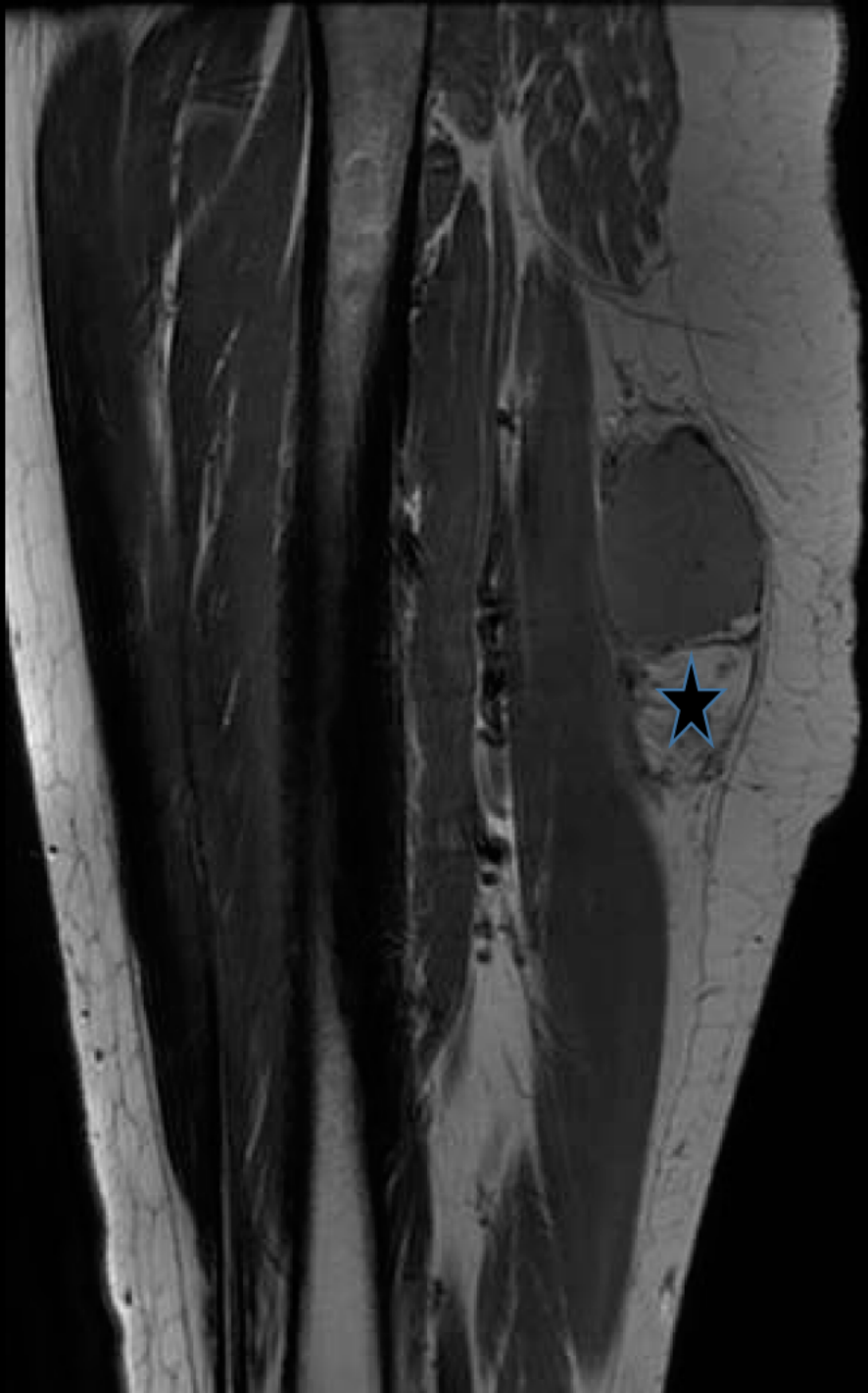

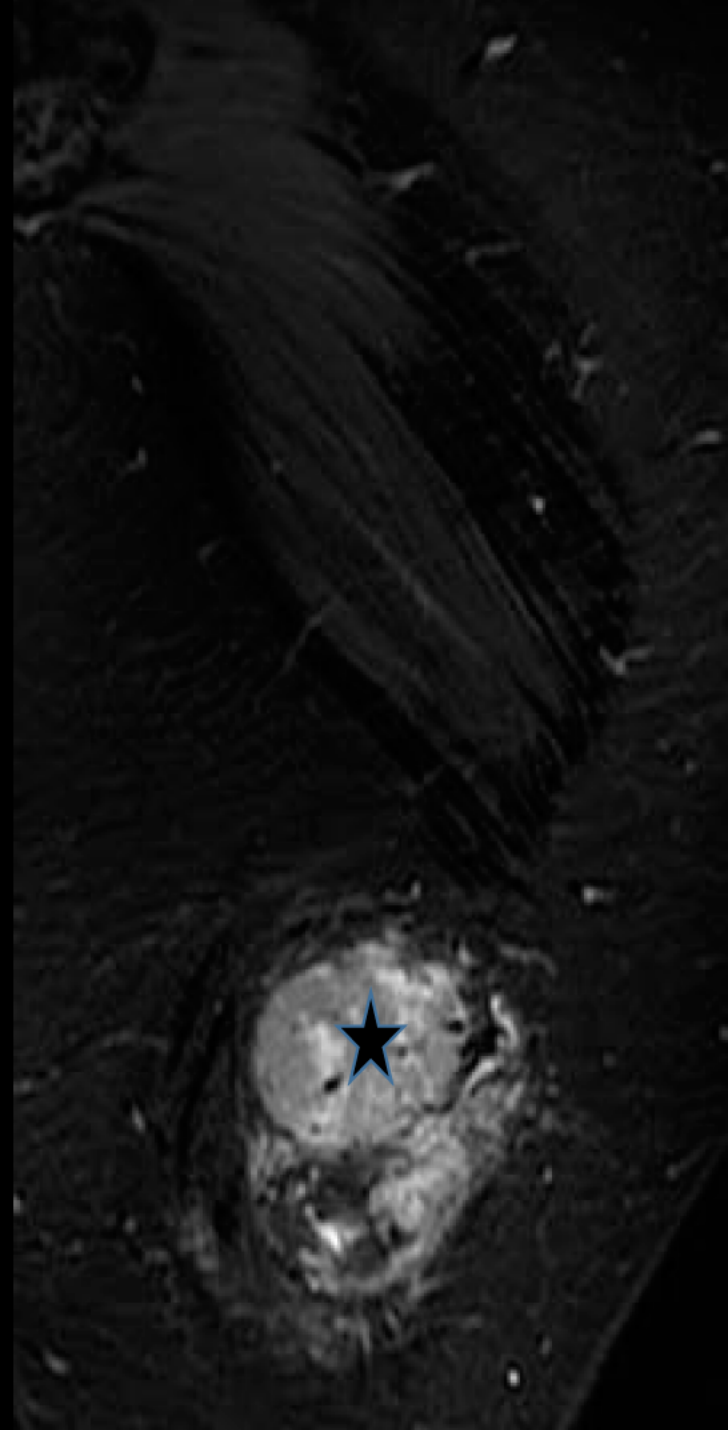
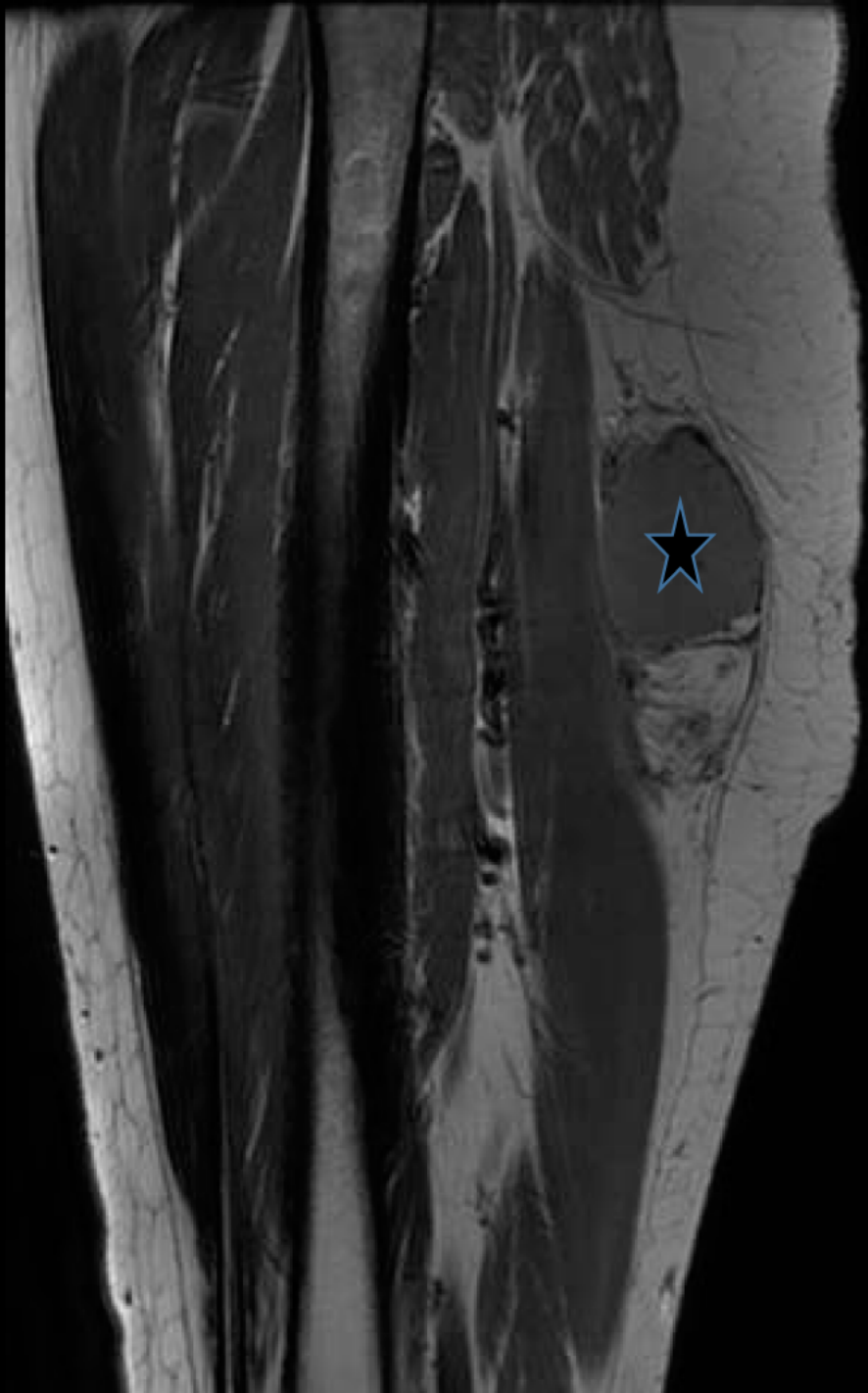

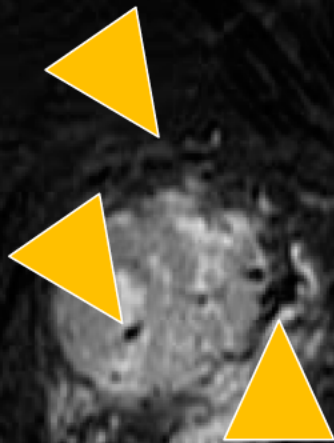
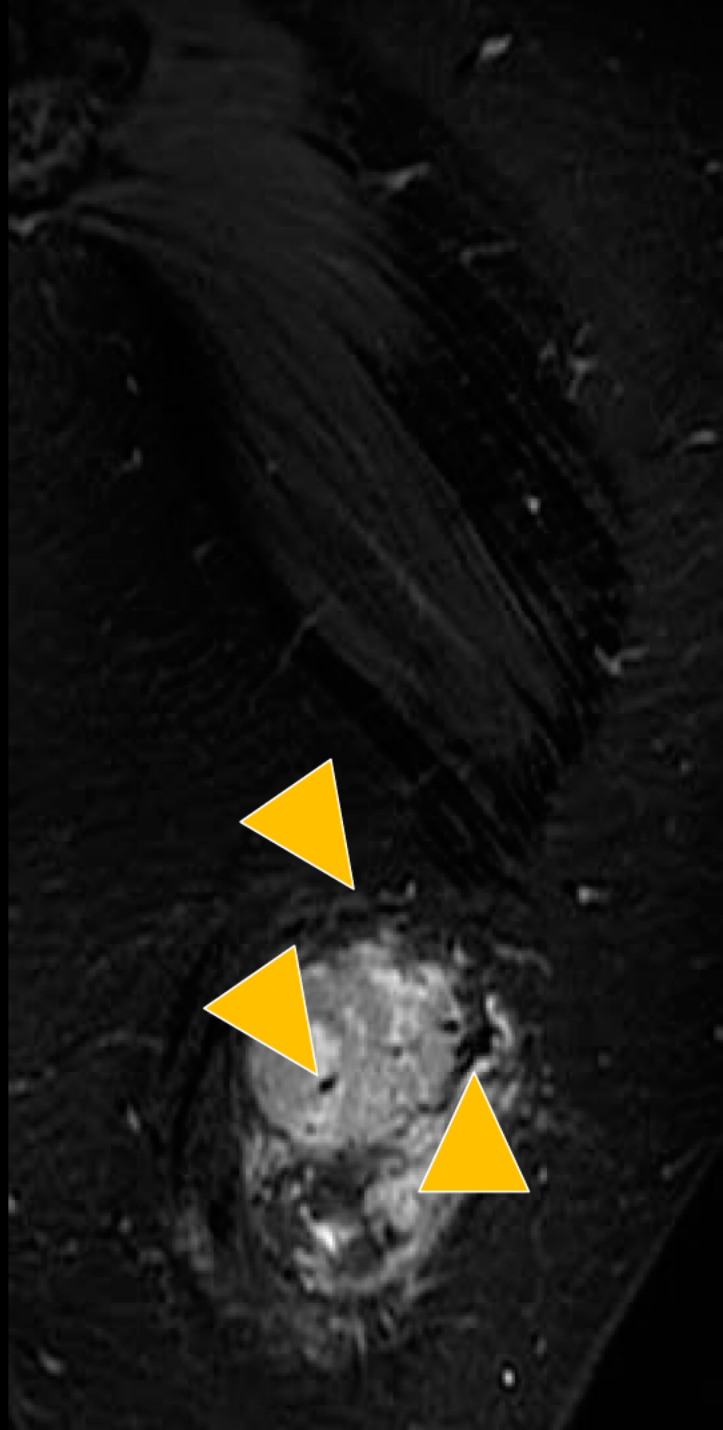
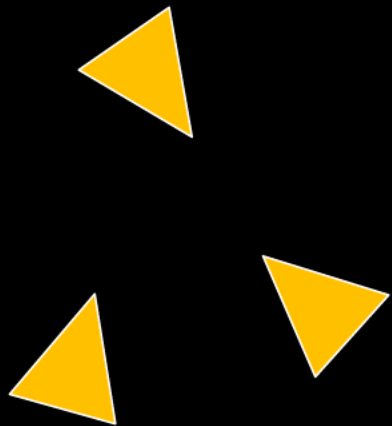
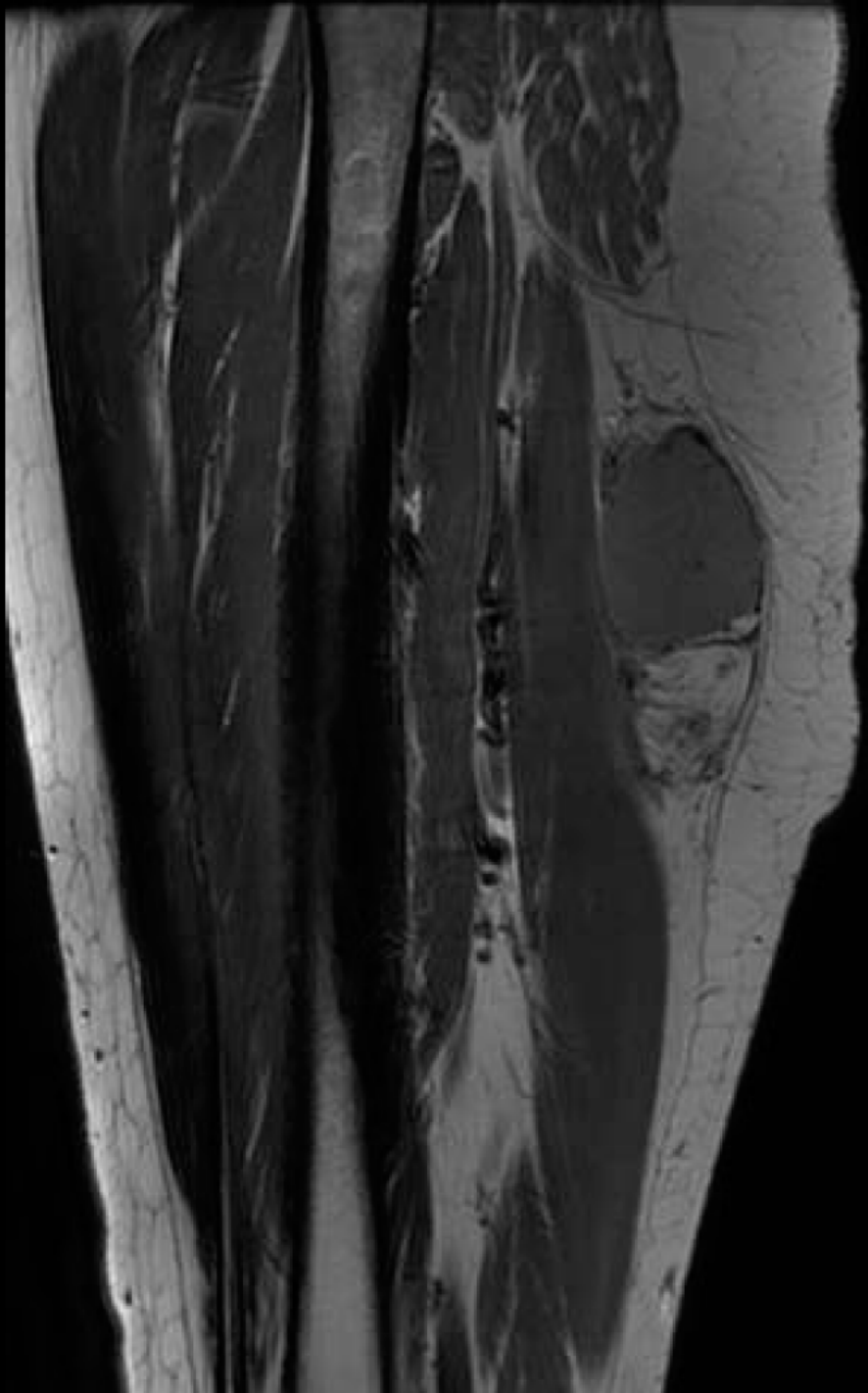

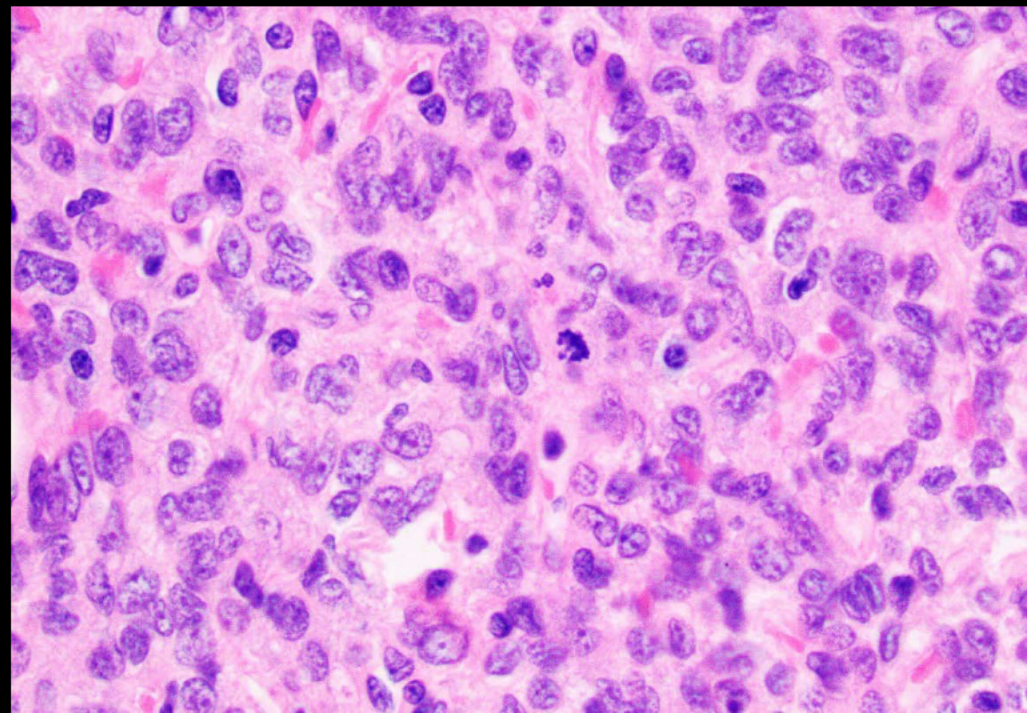
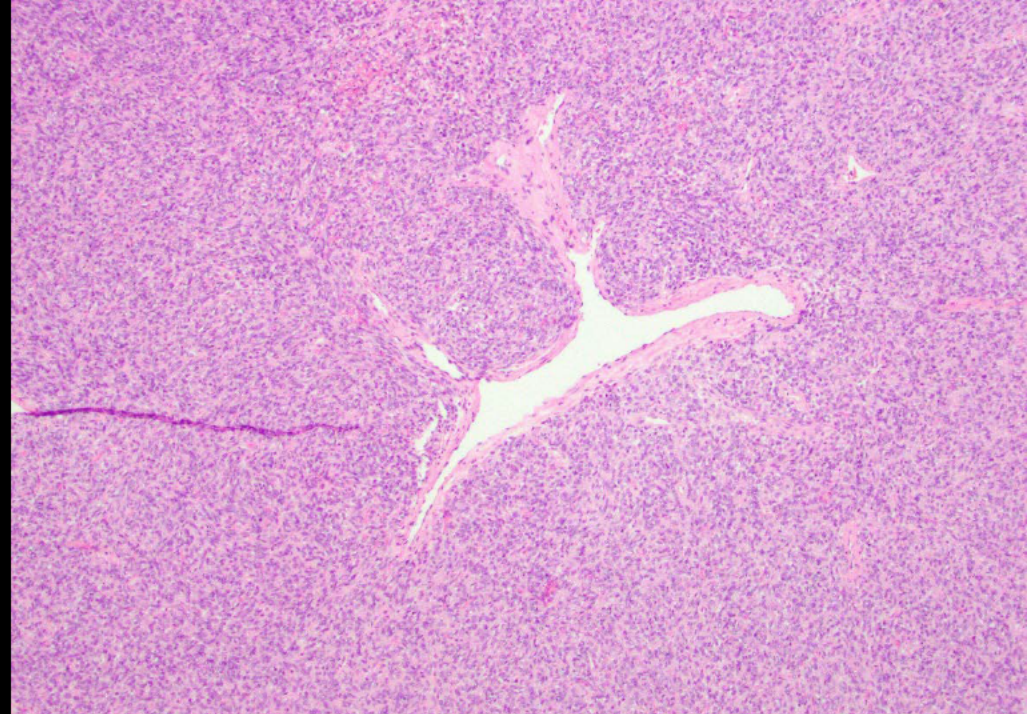
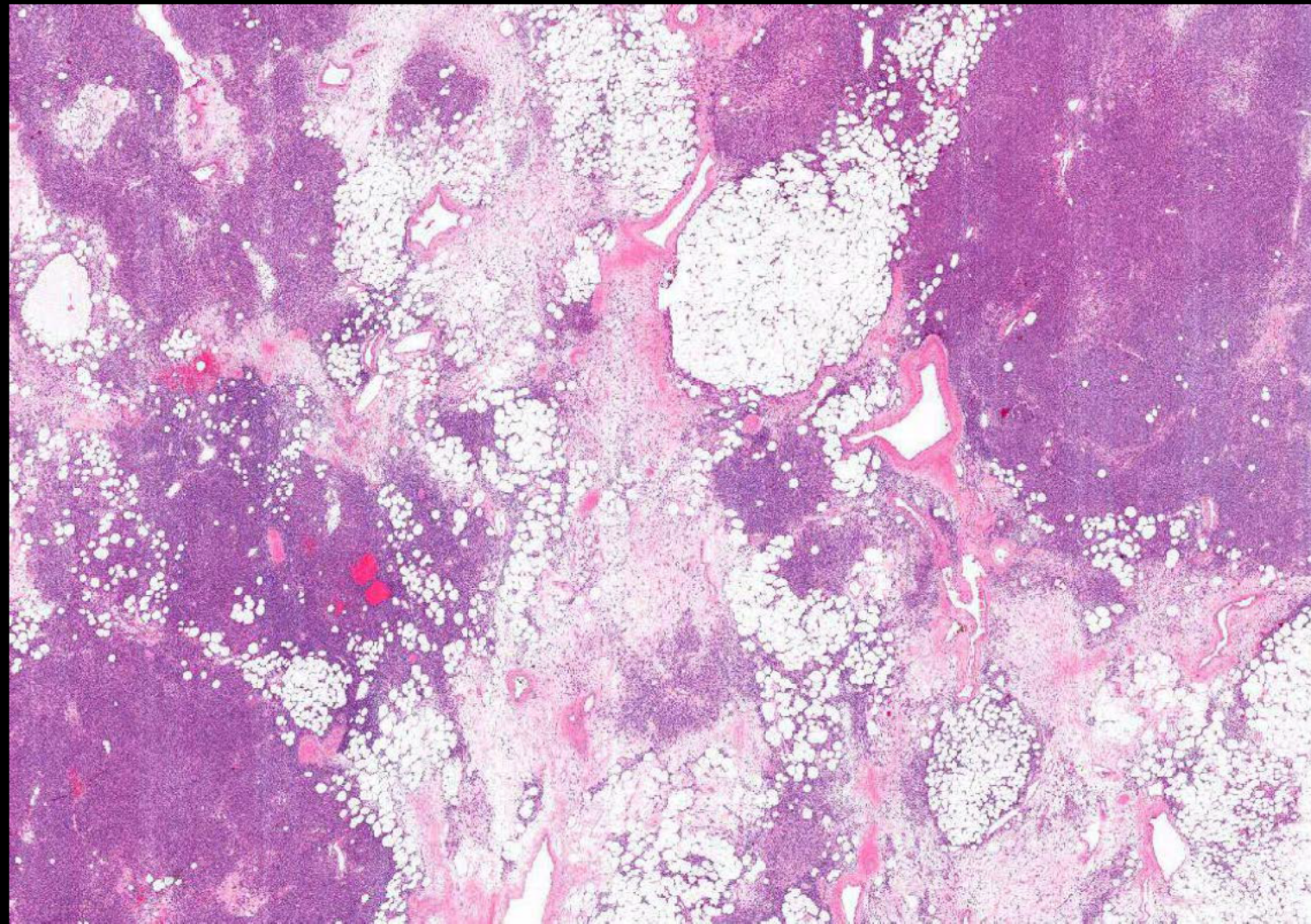

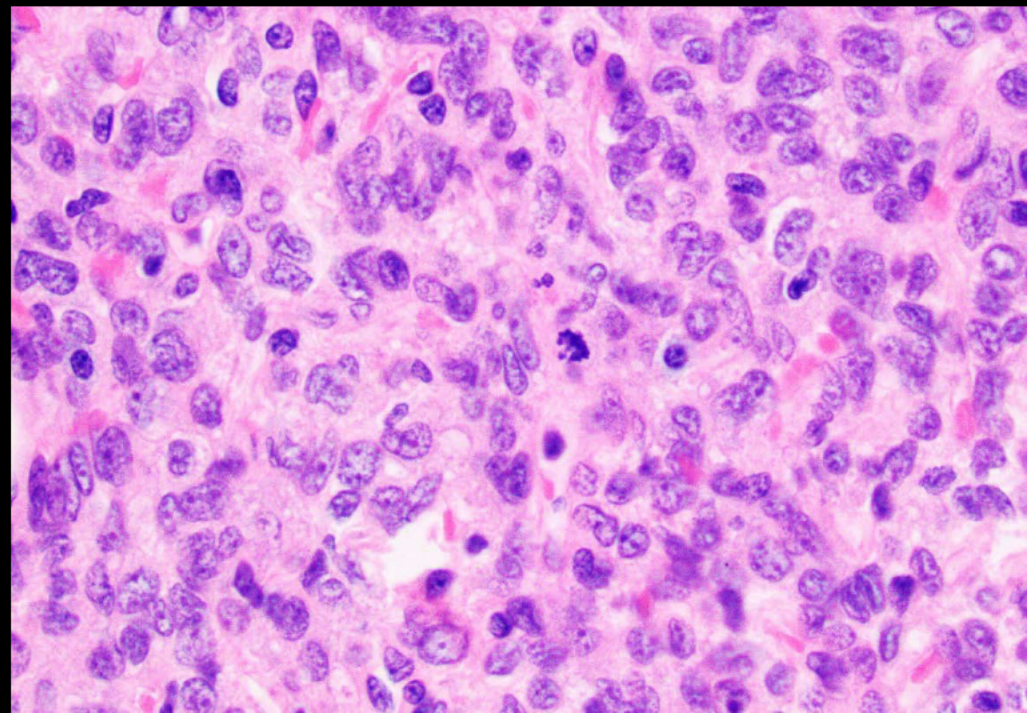
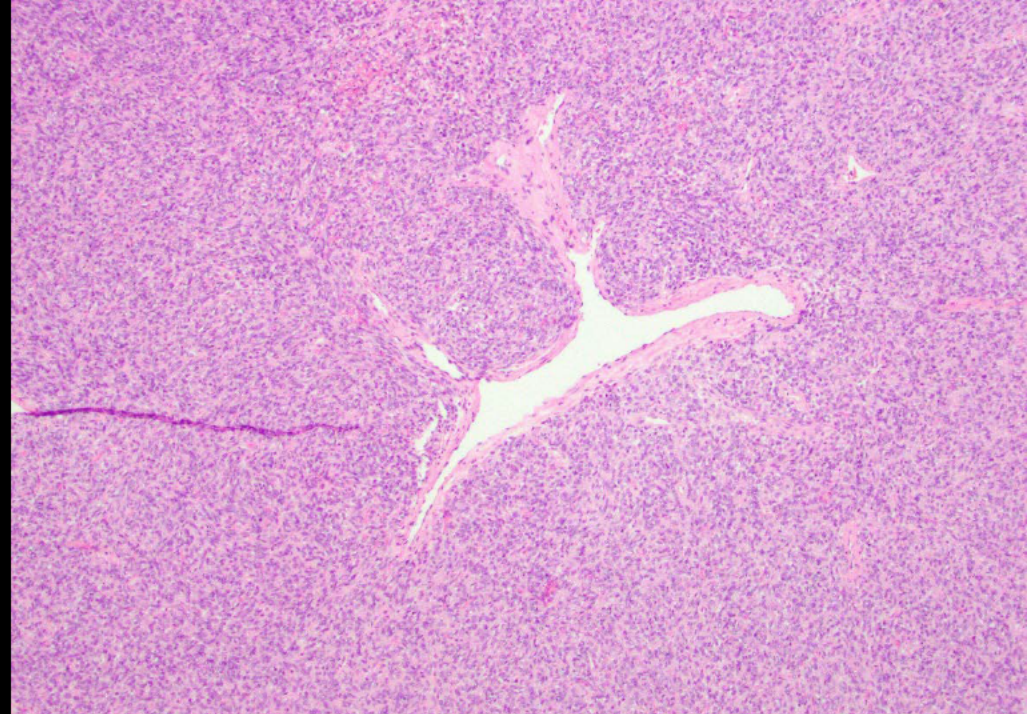
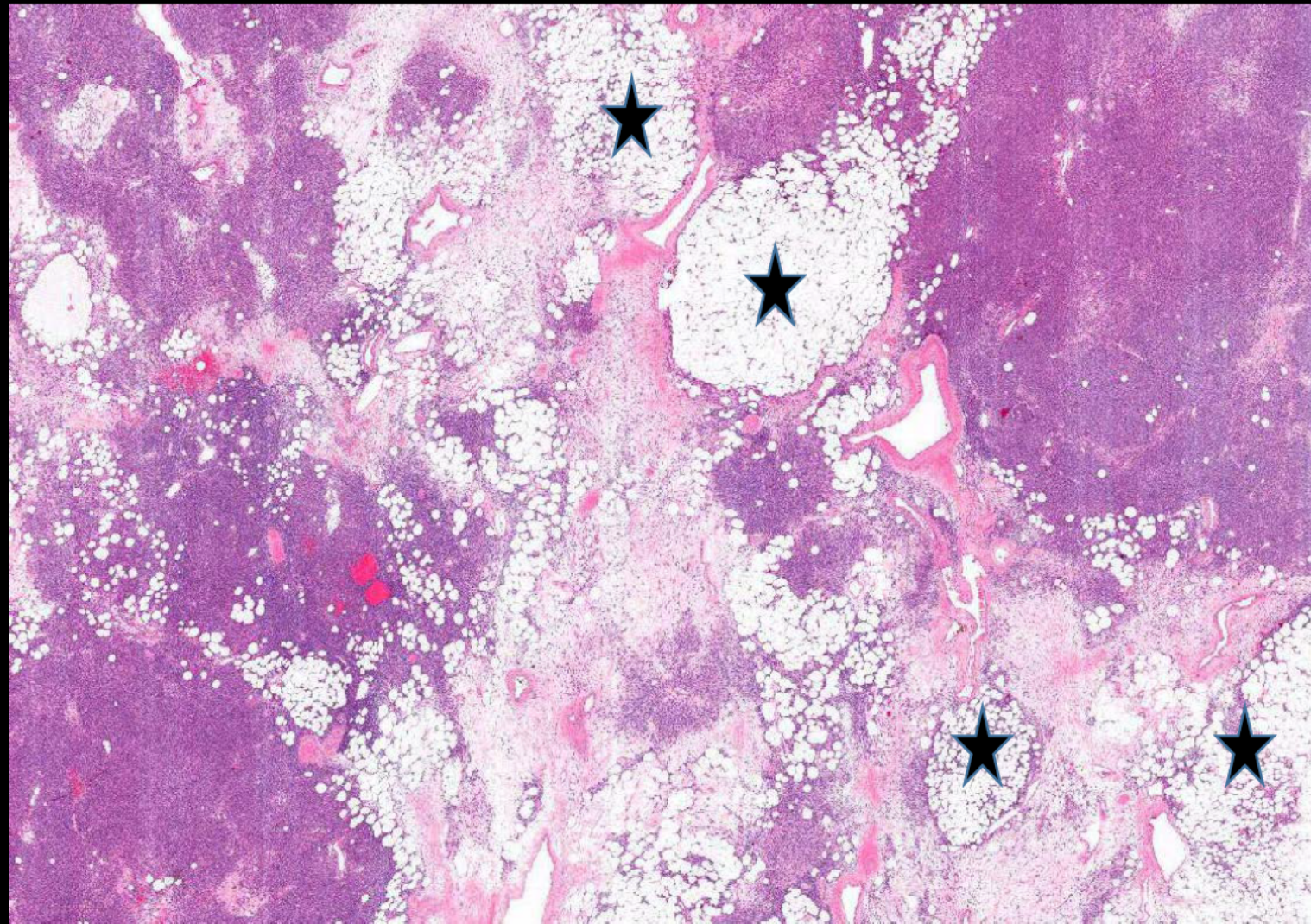

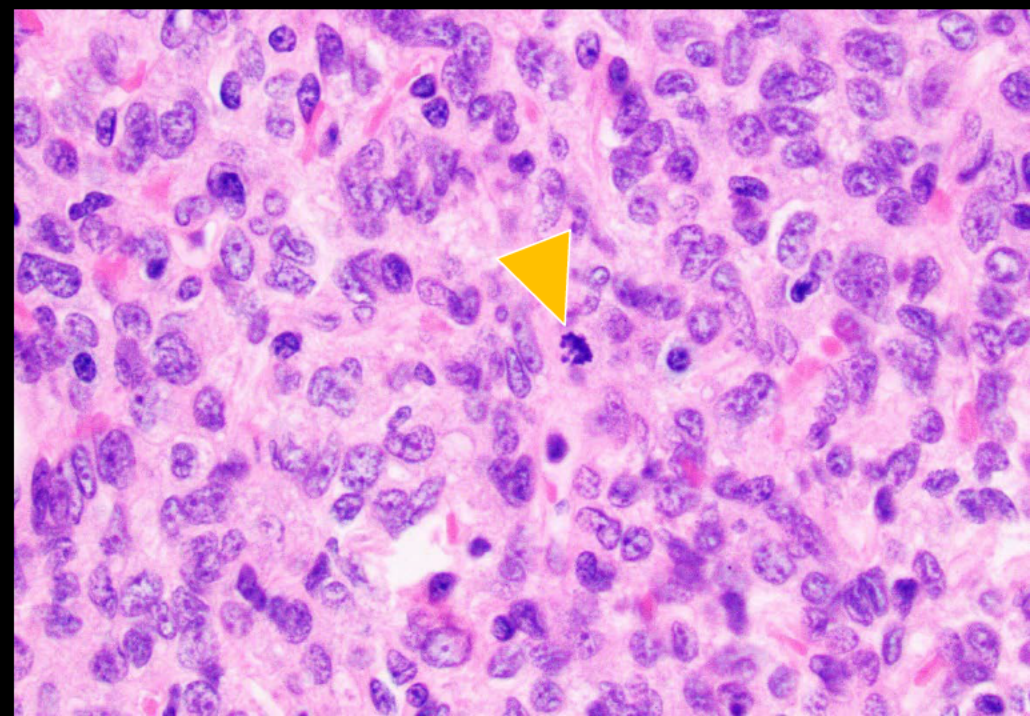
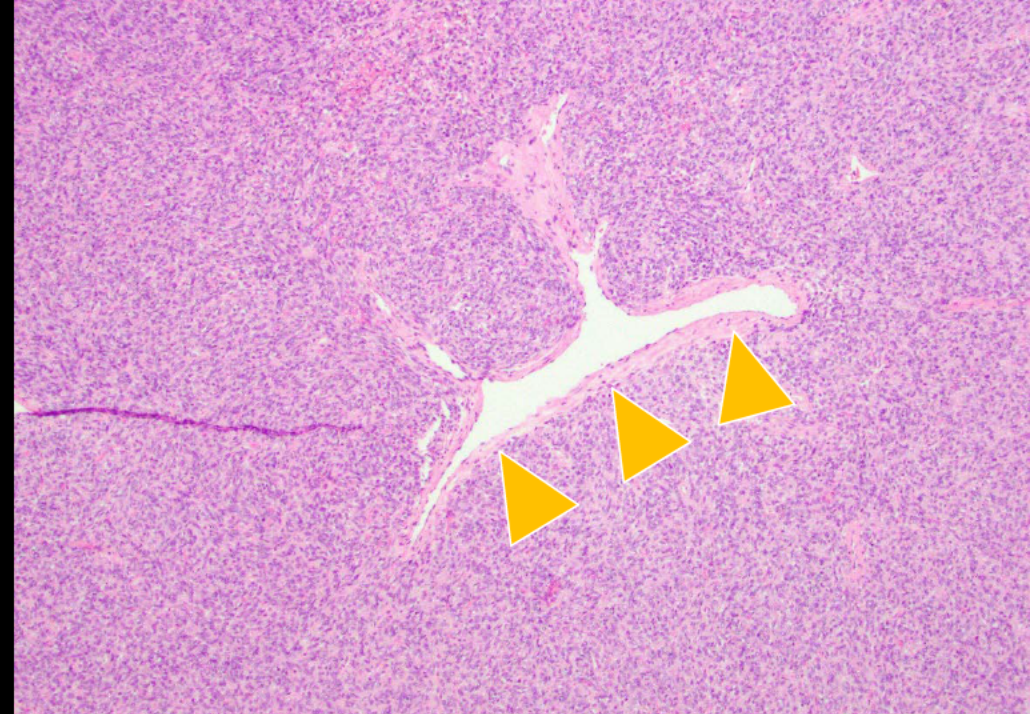
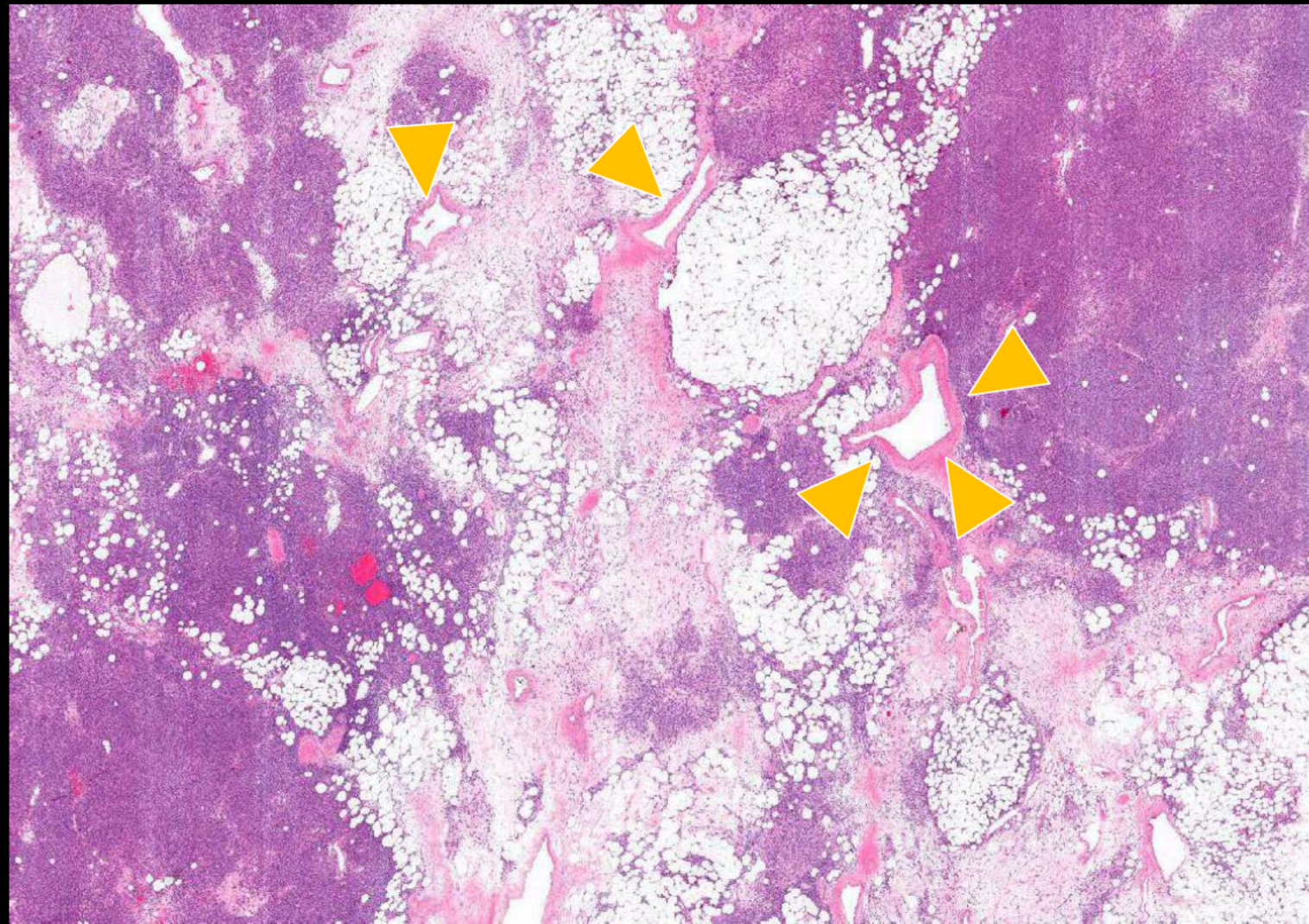

Extrapleural solitary fibrous tumor, lipomatous variant

Dr. Peter Tang
Mount Sinai Hospital
New York, NY

AIRP ACR

HONORABLE MENTION MSK

February – March 2019

5 year old female with no PMH
presents with progressively enlarging
painful lump on the right side of her
head. Parents noticed this lump in
the past 3 weeks

Axial non-contrast CT

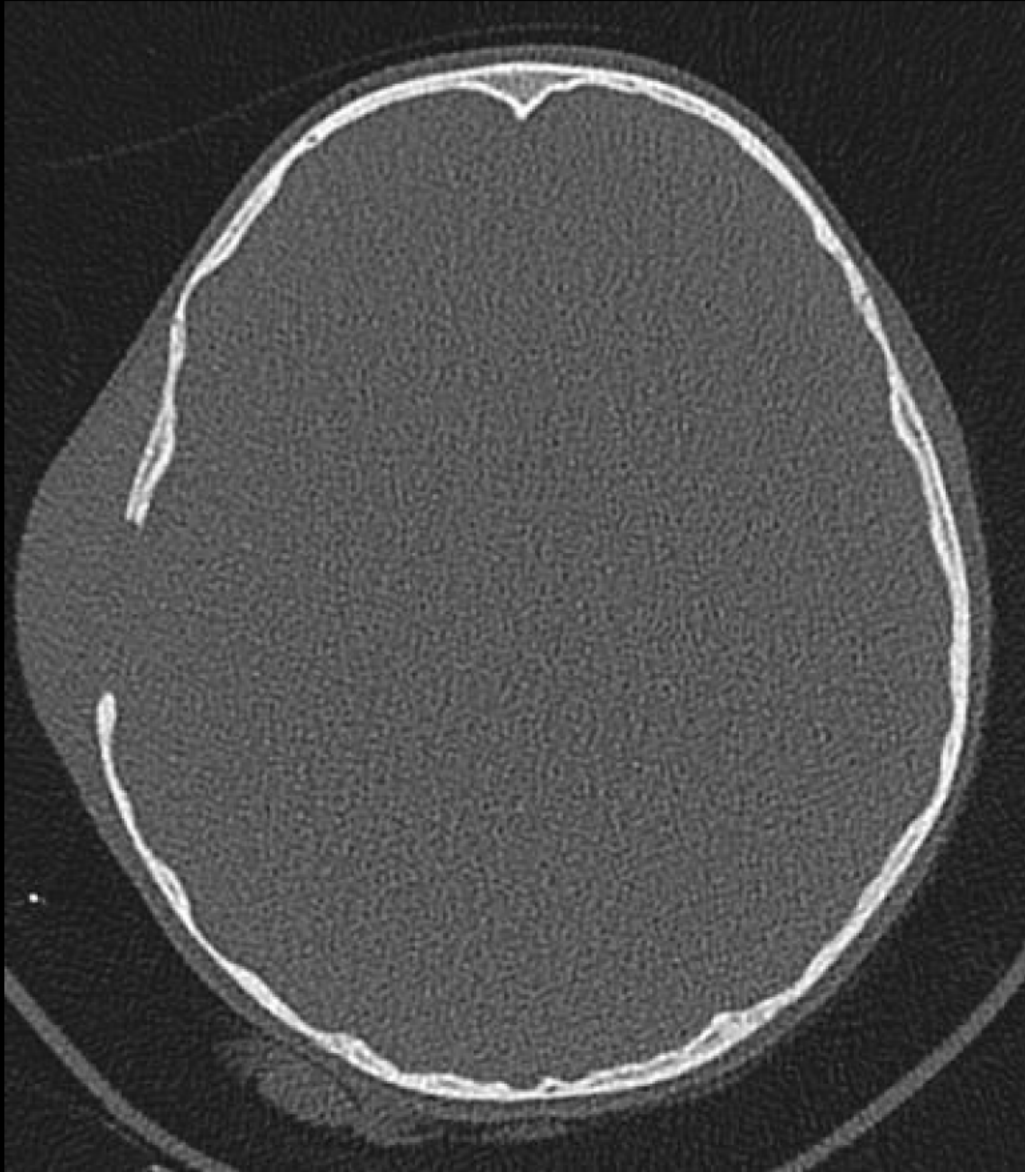

Coronal non-contrast CT

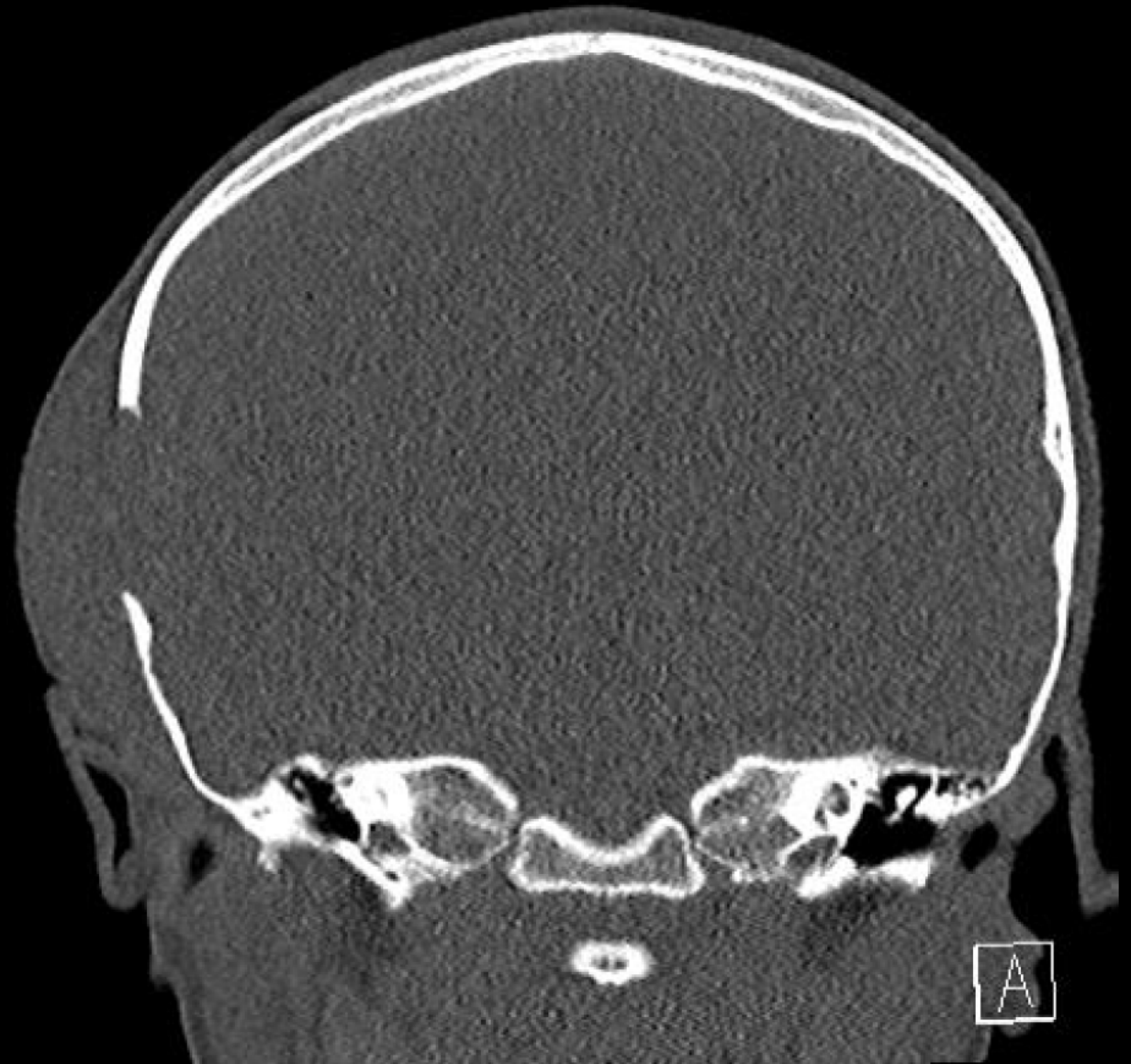

Axial non-contrast CT

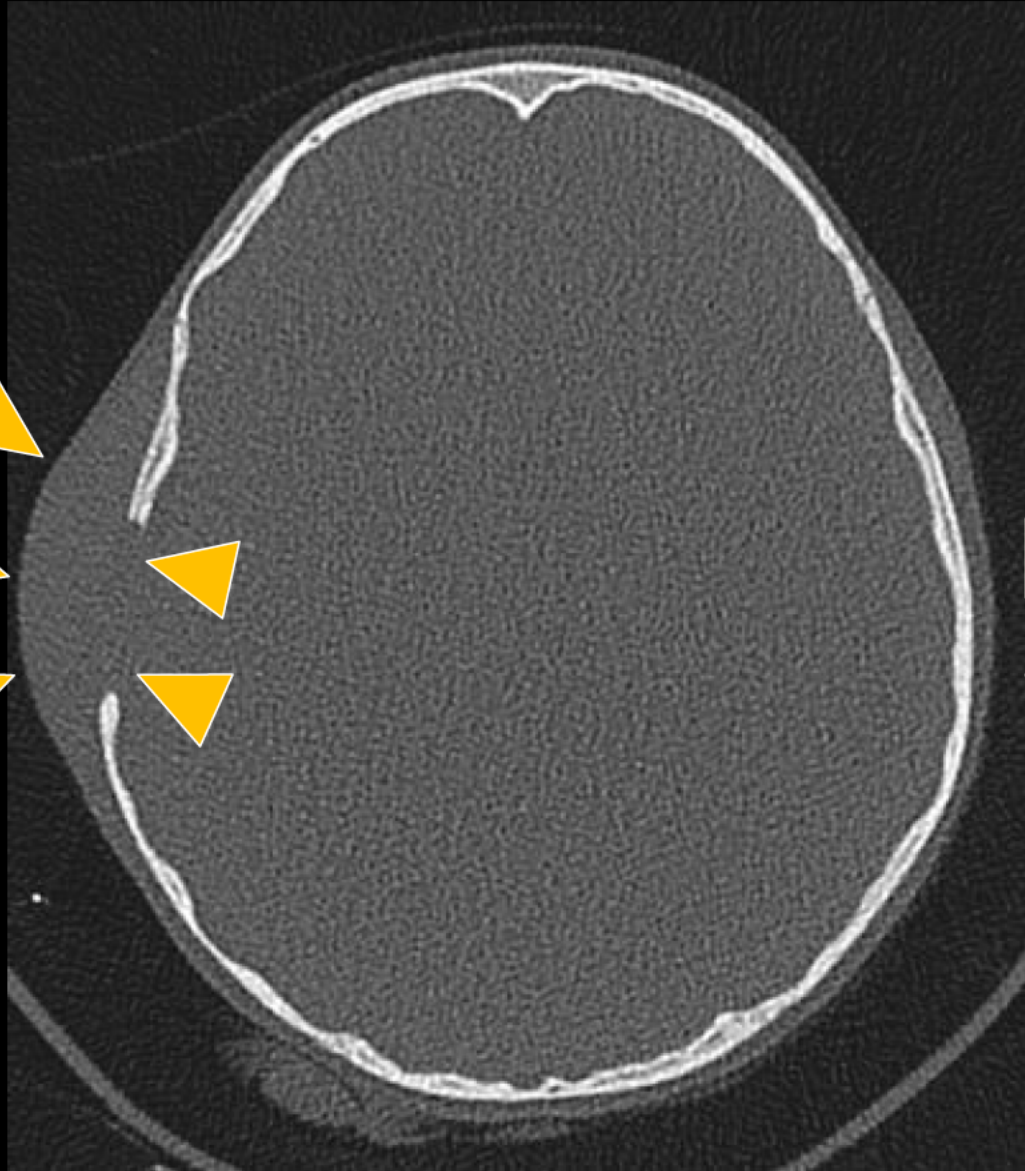

Coronal non-contrast CT

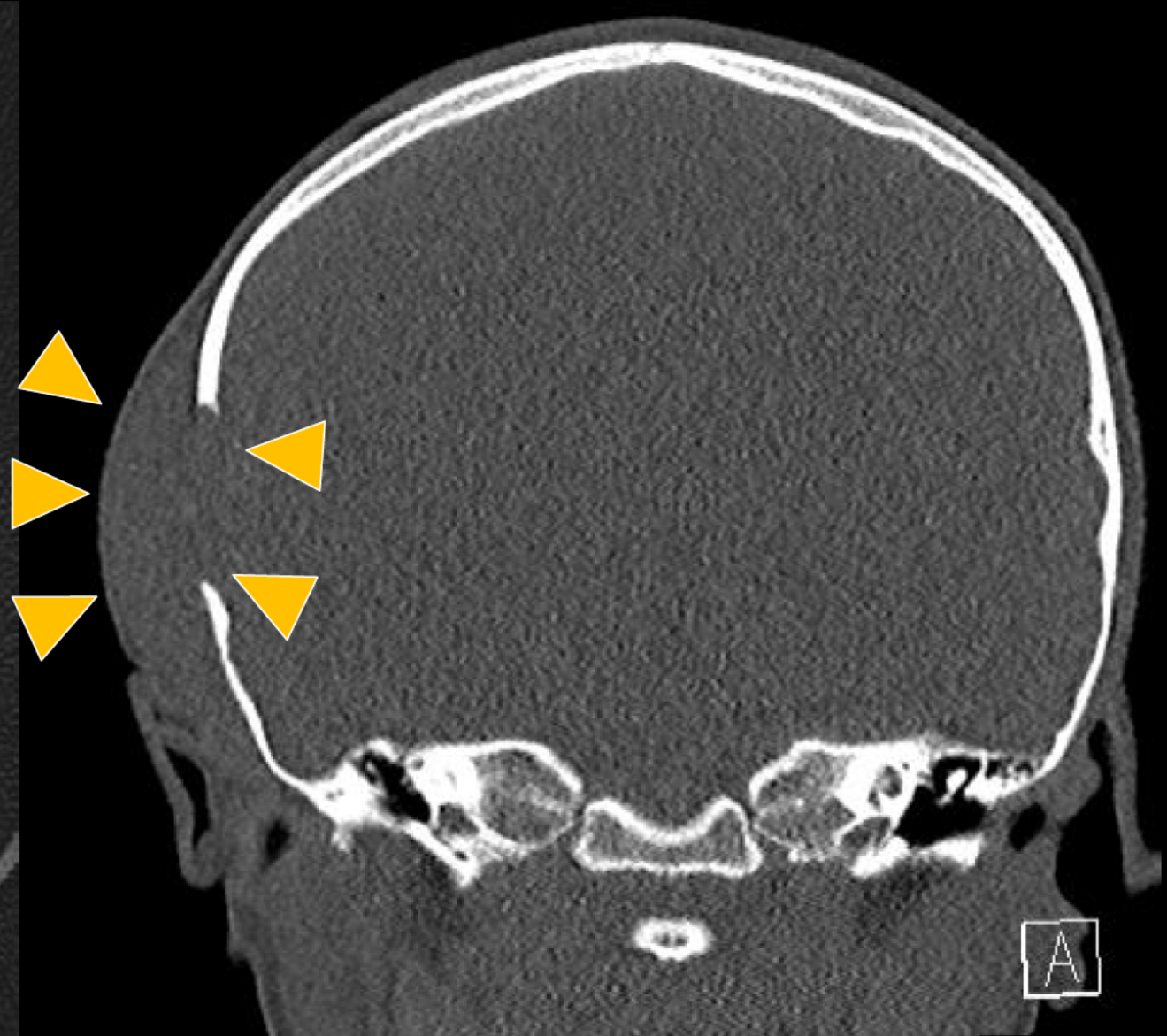

Axial T1 non FS

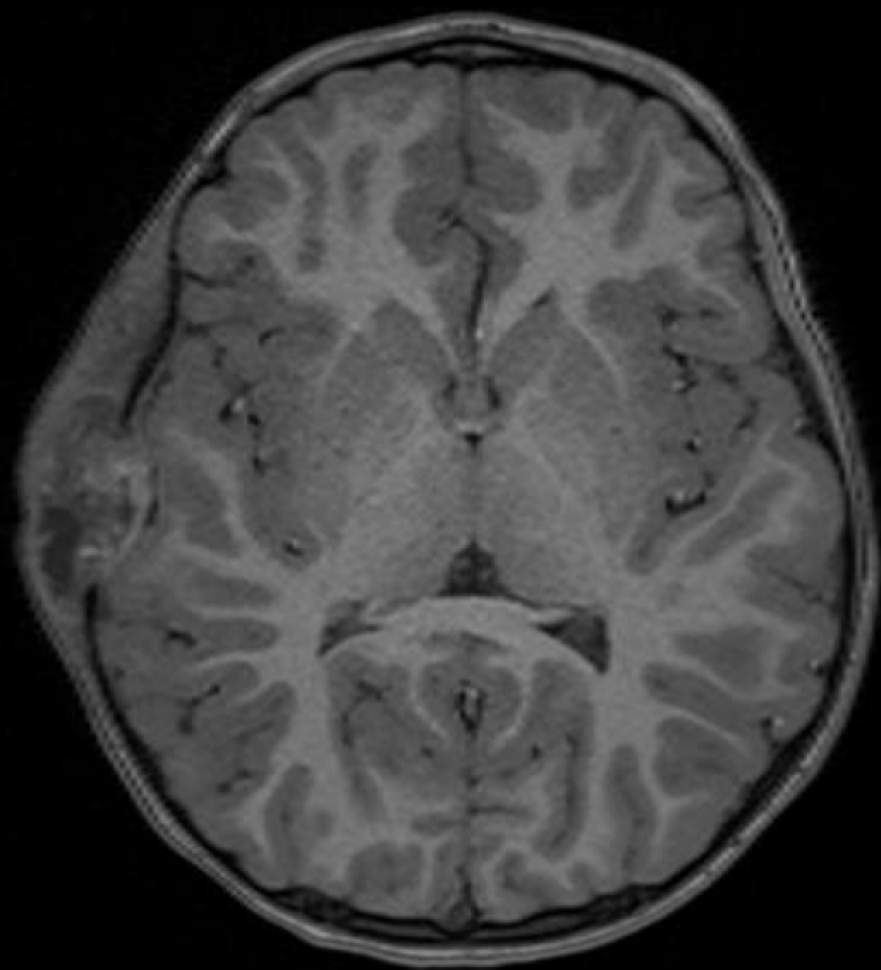

Axial FLAIR

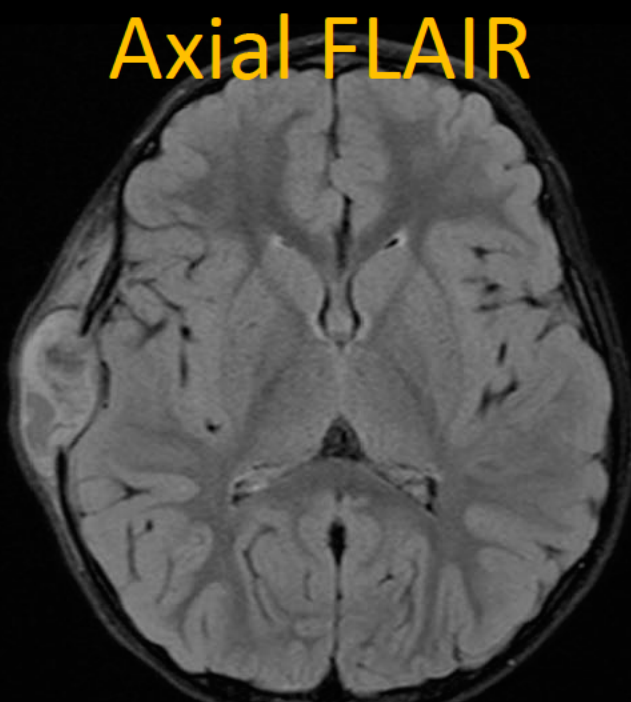

Axial T1 +C

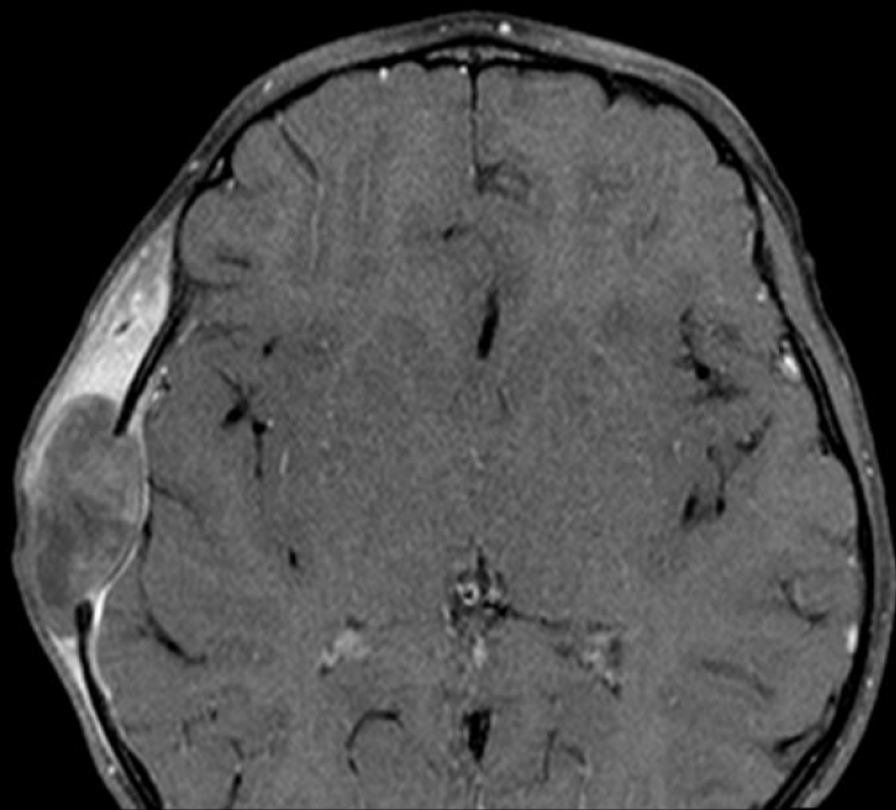

Axial STIR

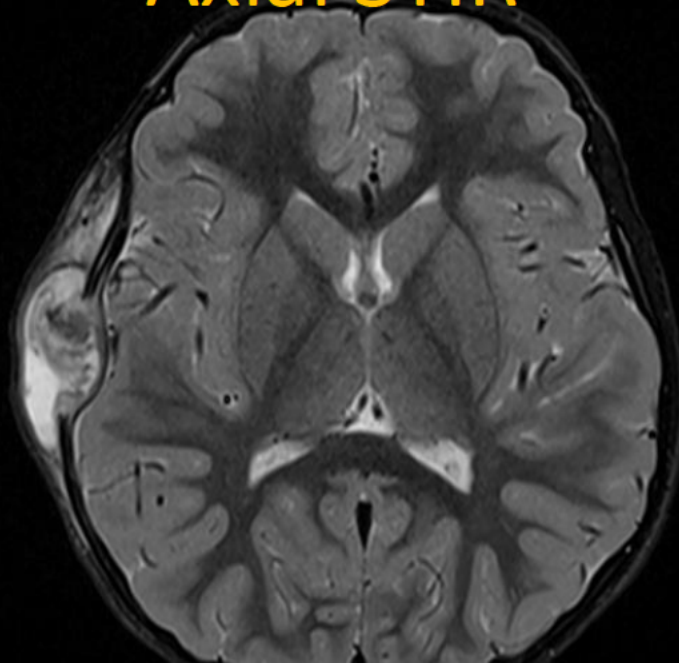

Axial T1 non FS

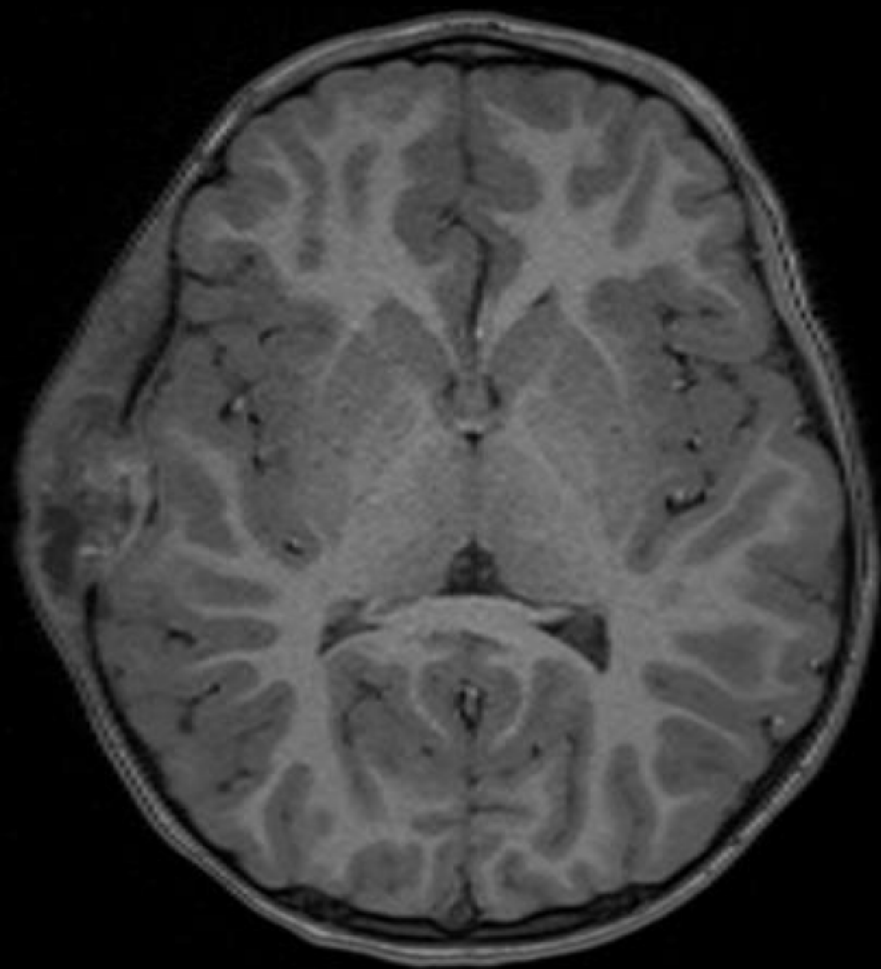

Axial FLAIR

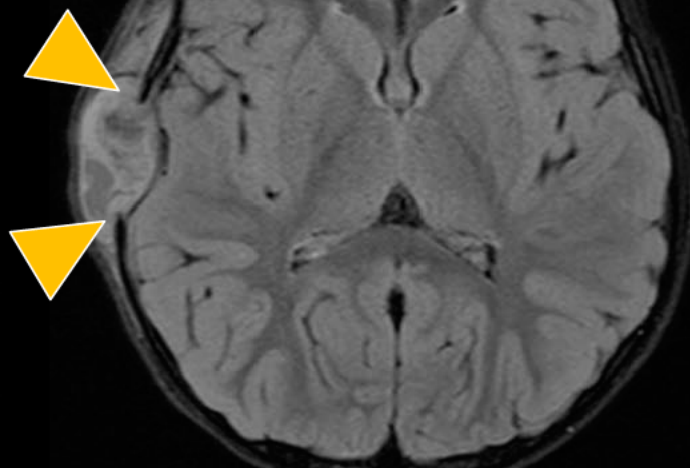

Axial T1 +C

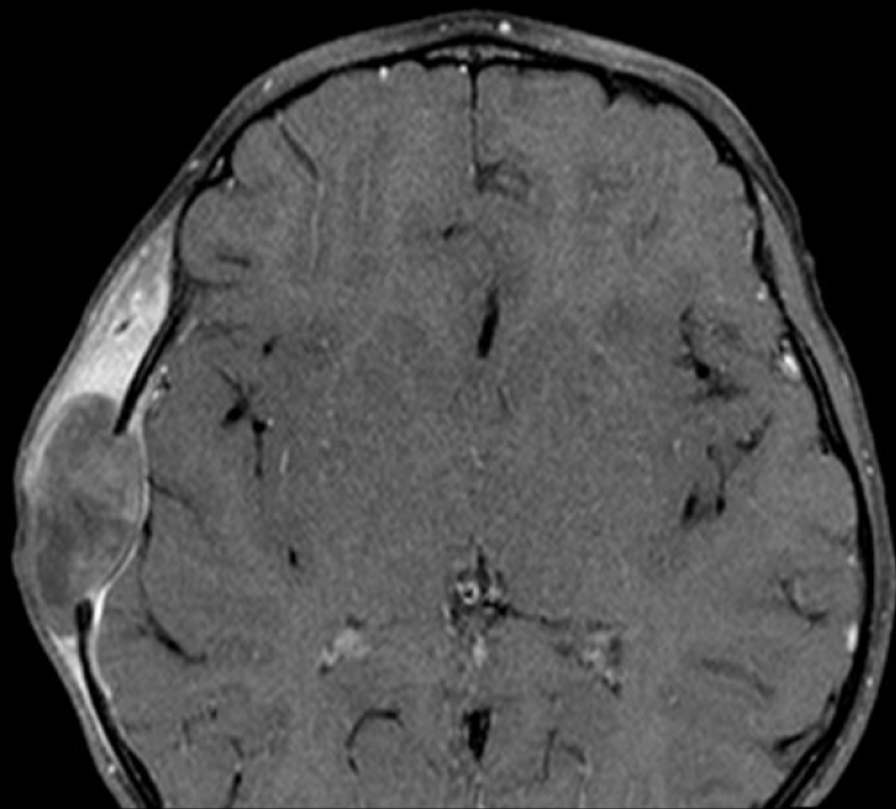

Axial STIR

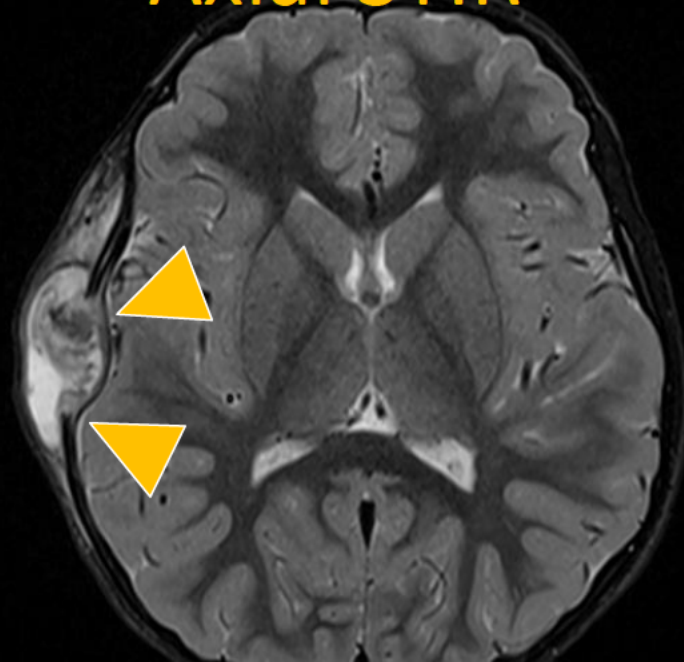



Interior surface



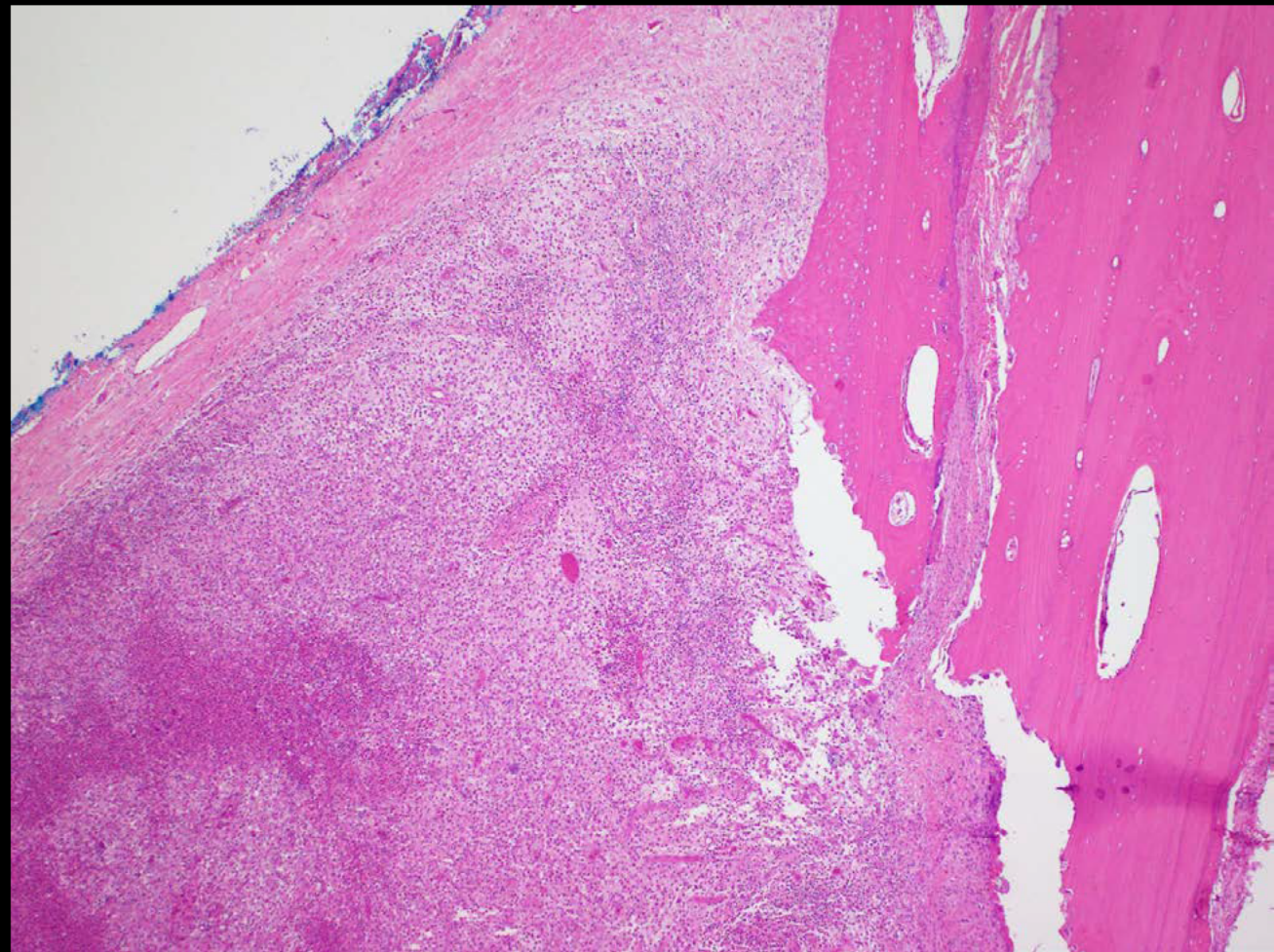
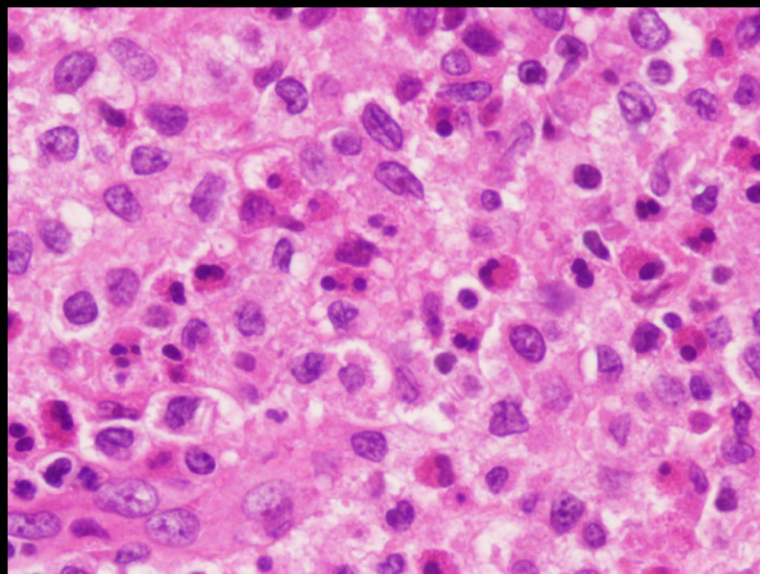
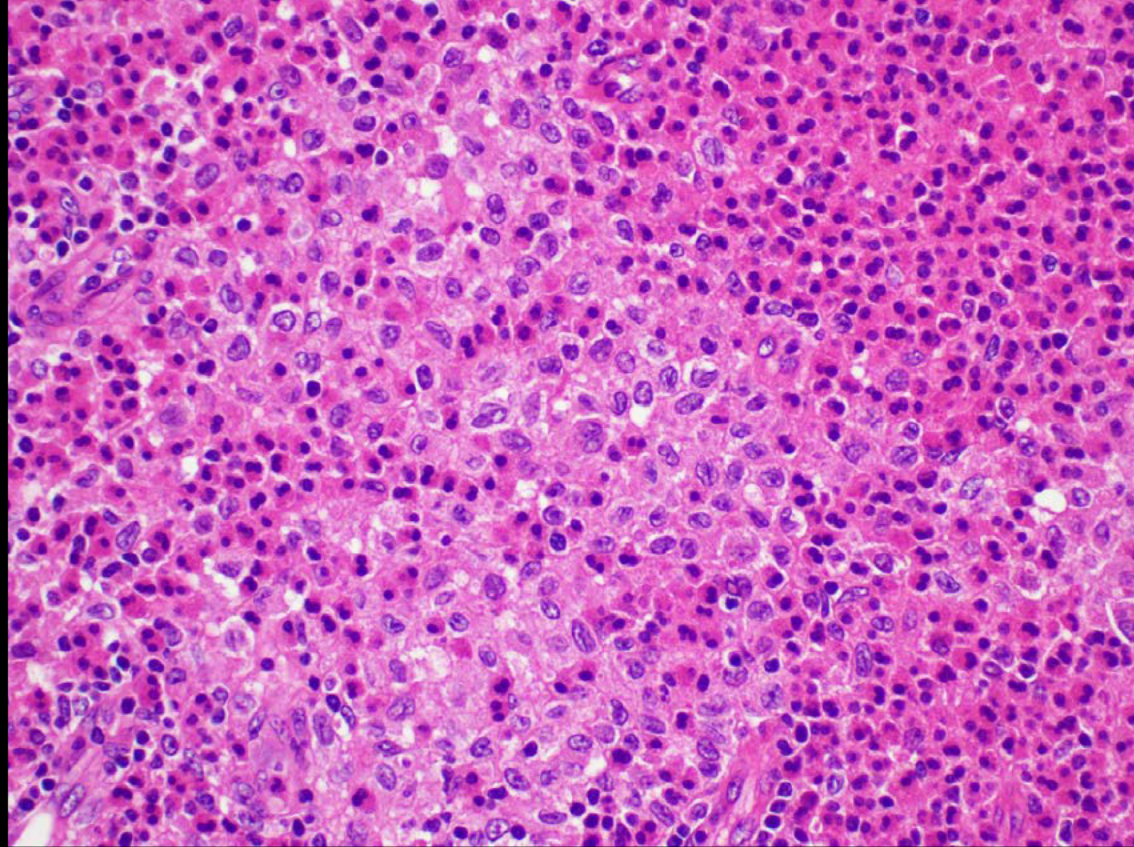

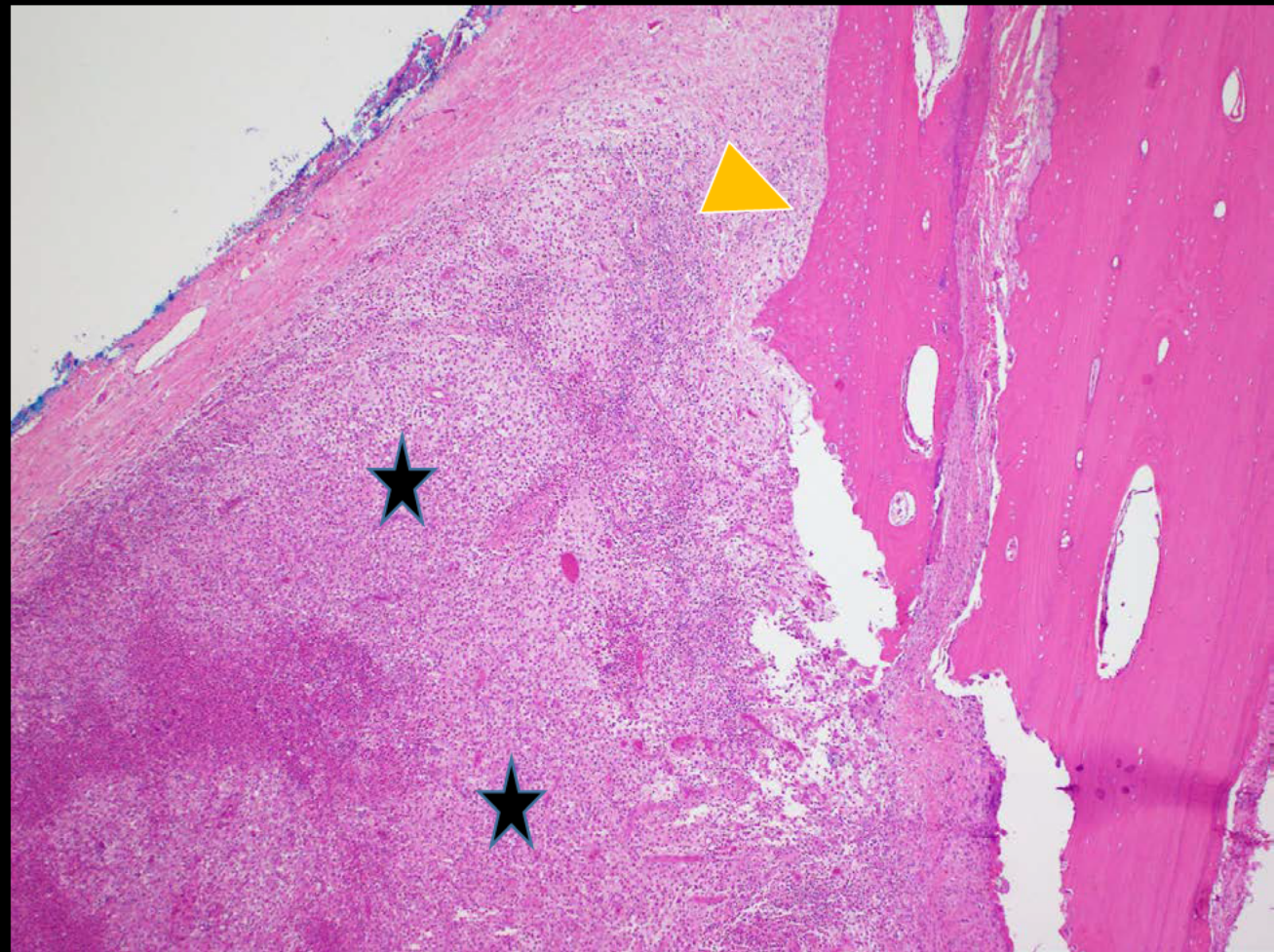
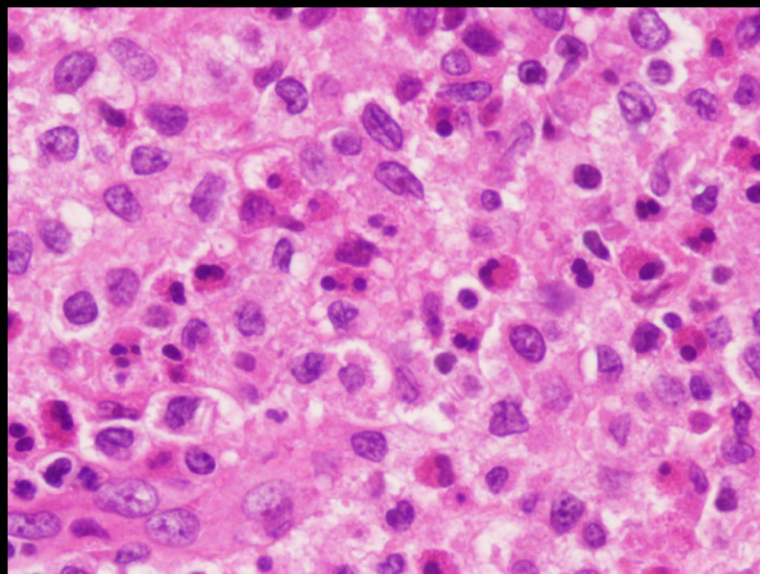
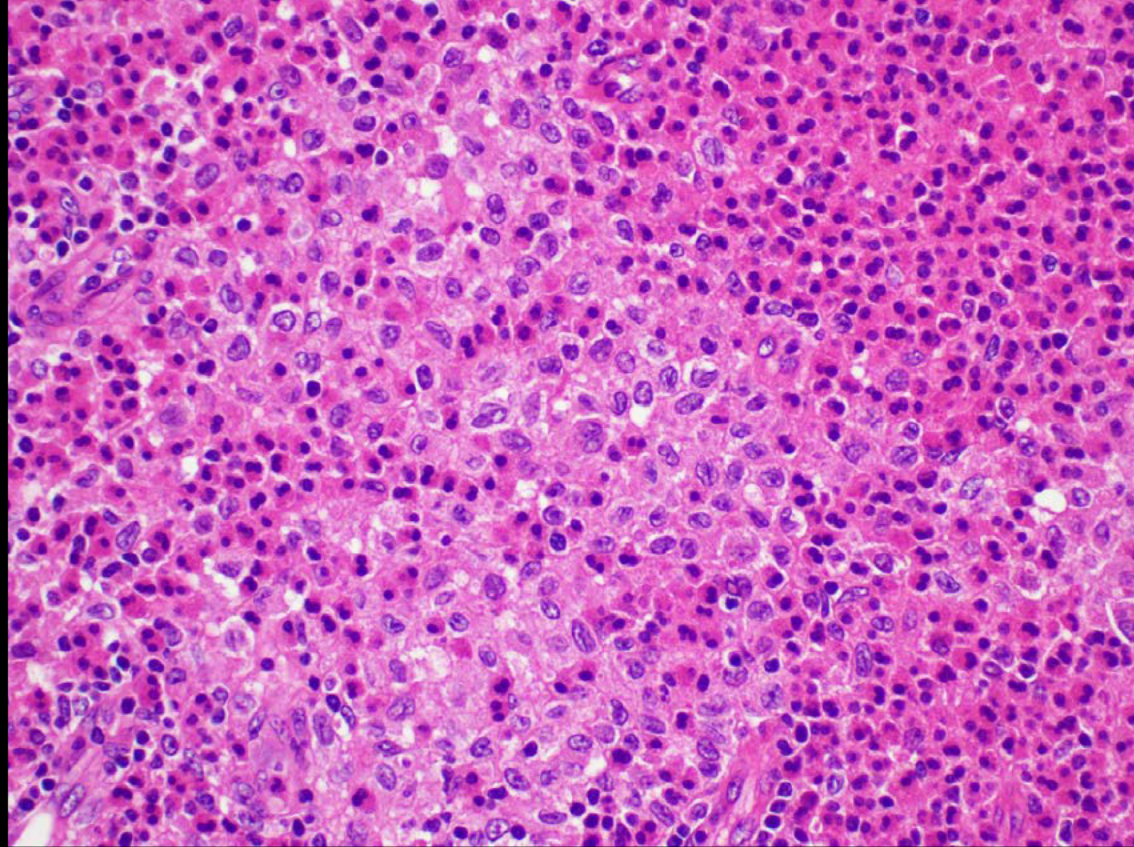

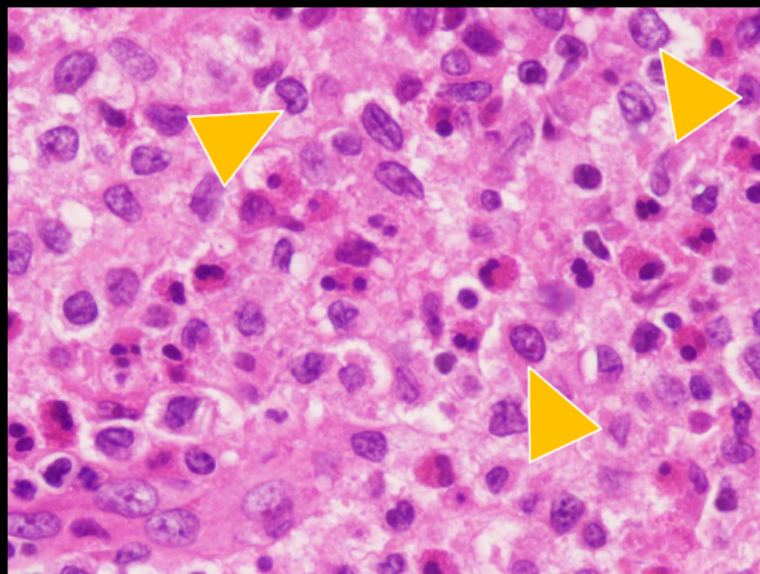
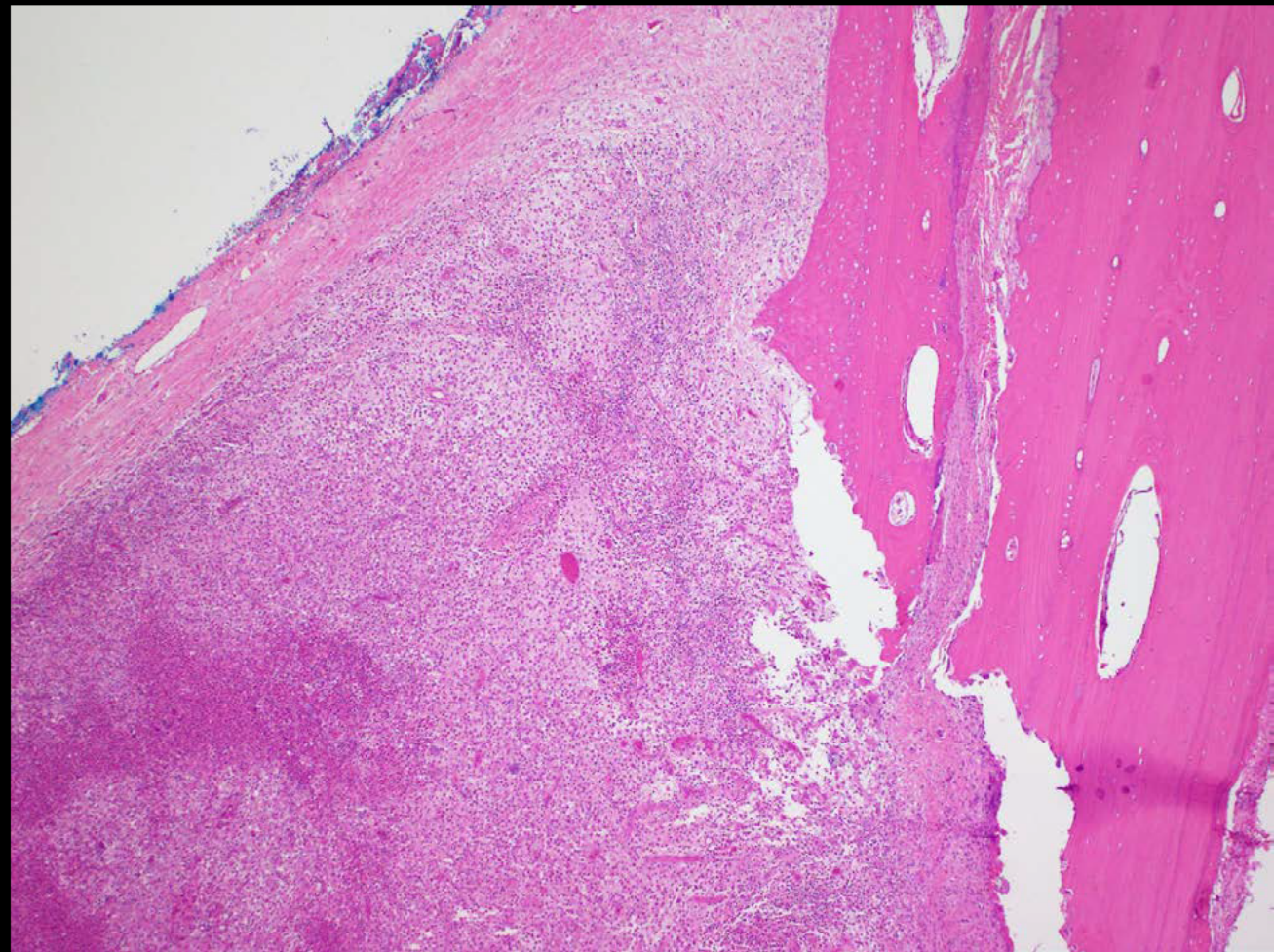
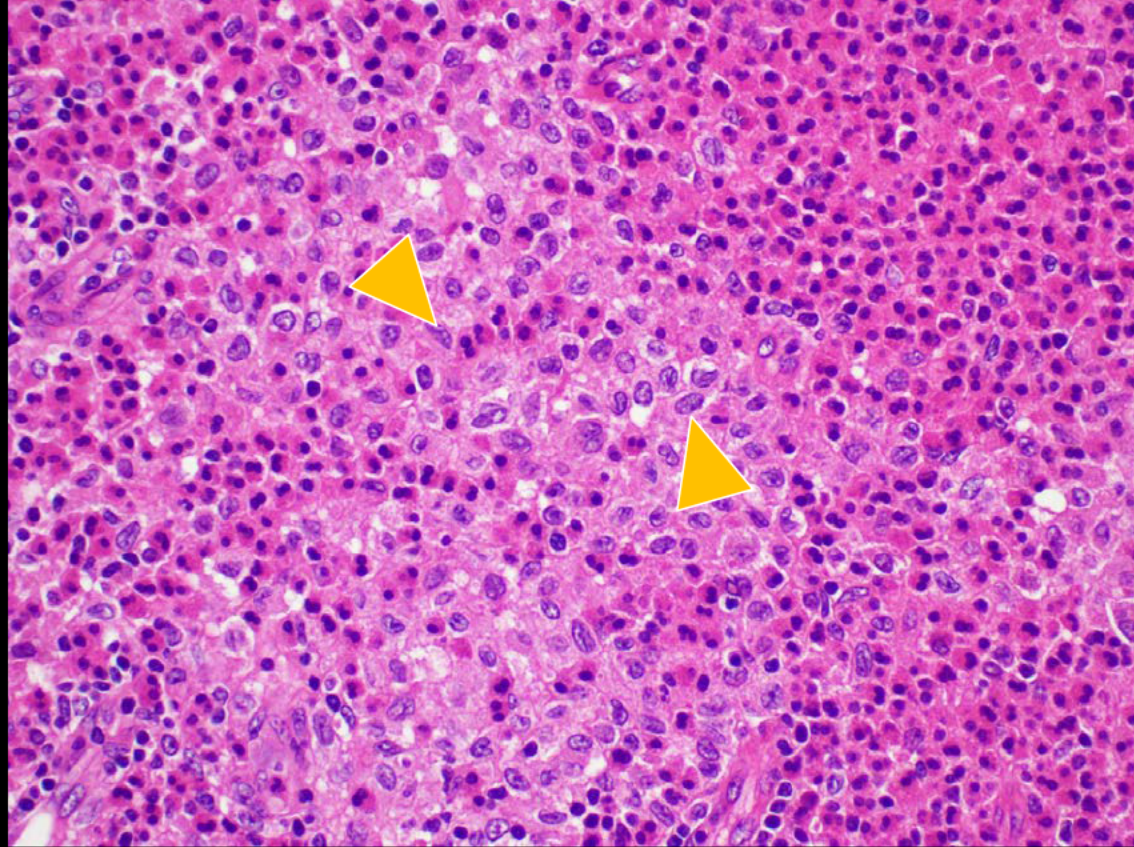

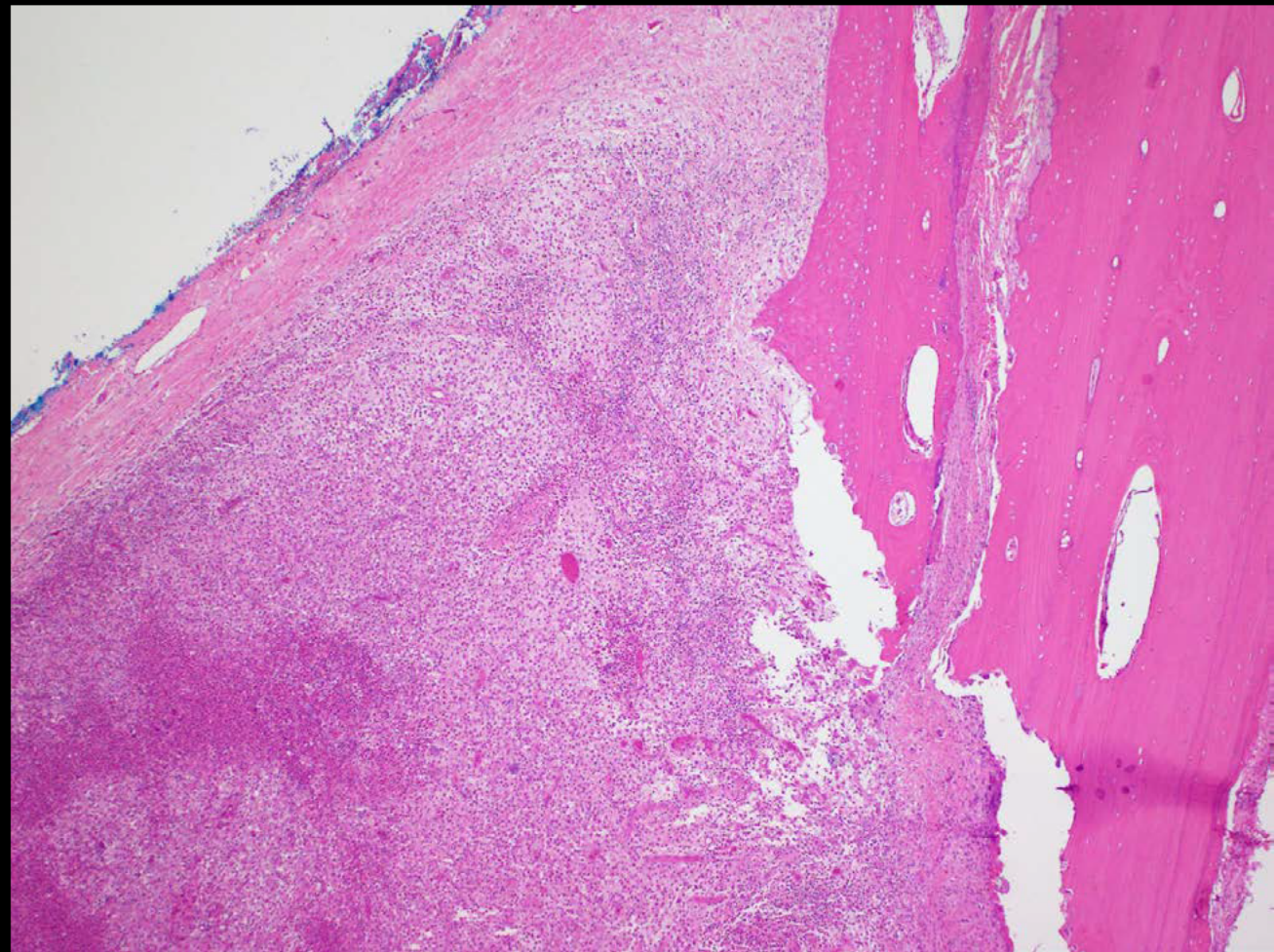
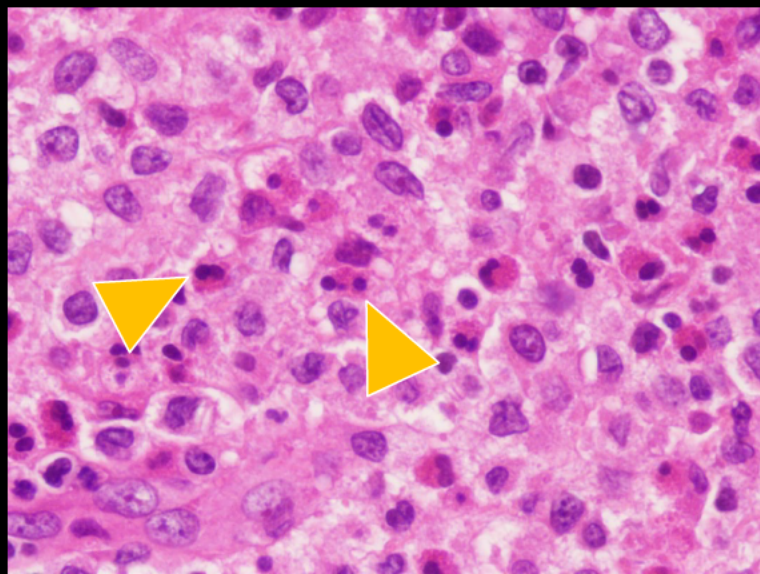
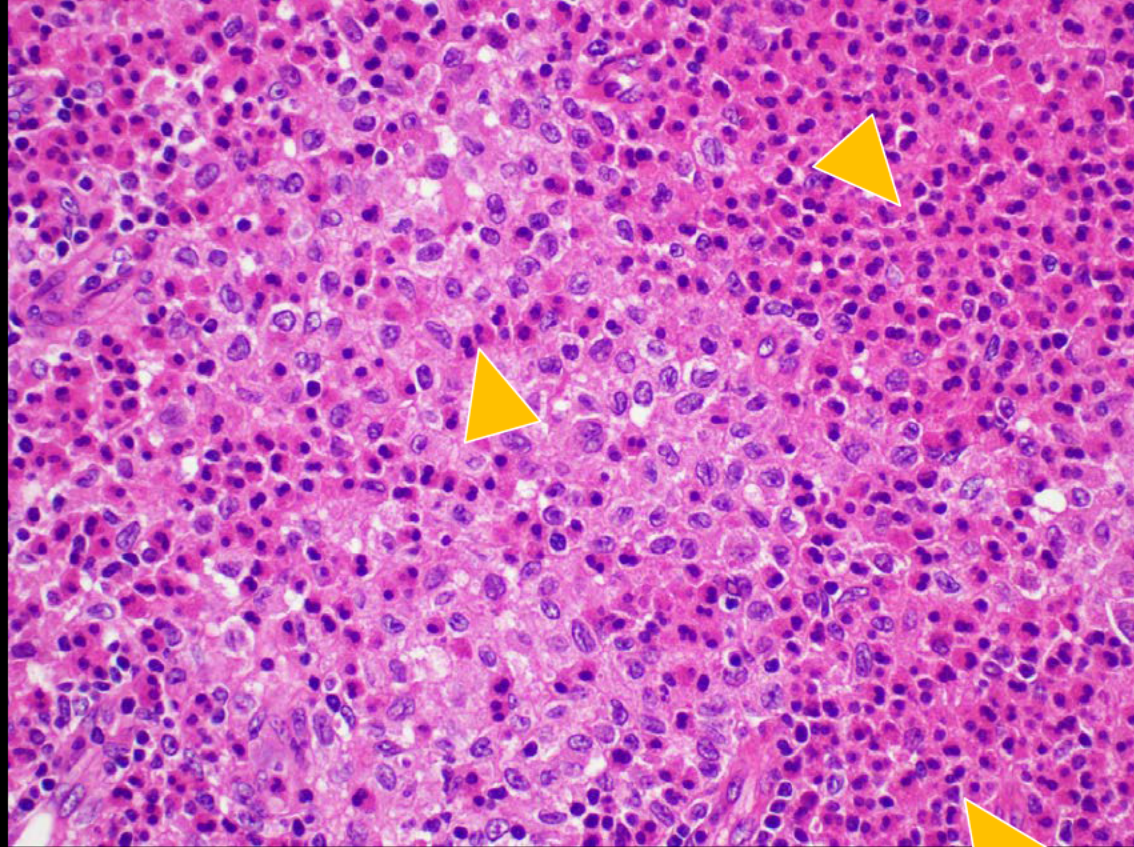

Langerhans Cell Histiocytosis of bone

Dr. Timothy Phelps
Baylor University Medical Center
Dallas, TX

AIRP ACR

Gastrointestinal Best Case

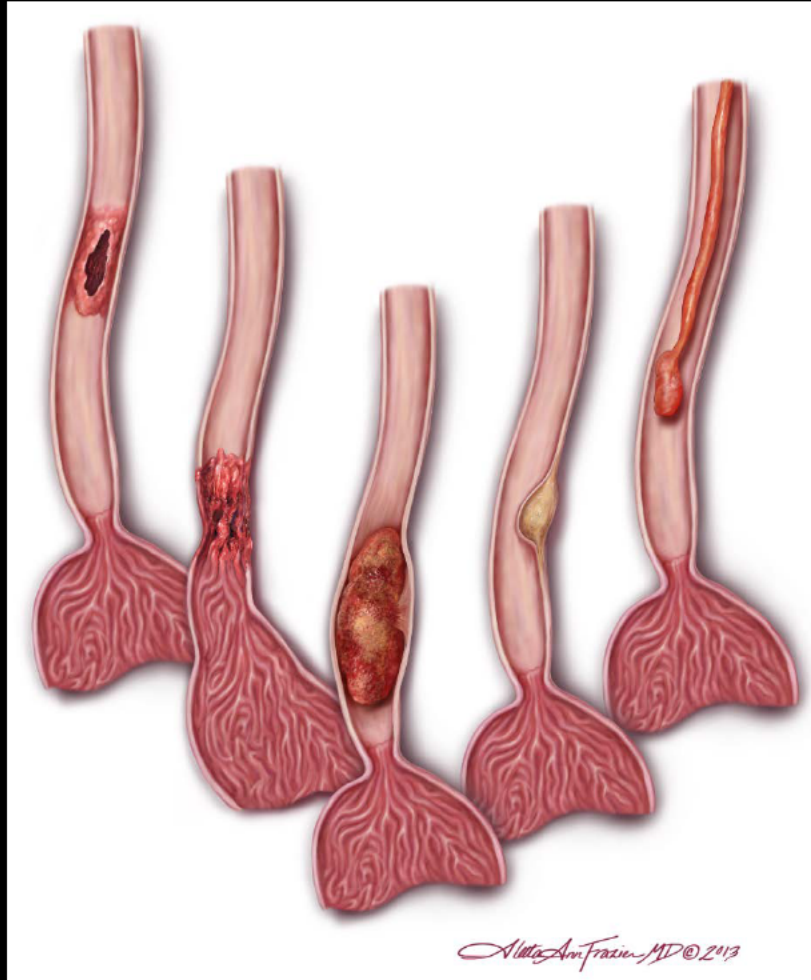

AIRPTM
AMERICAN INSTITUTE FOR
RADIOLOGIC PATHOLOGY

A PROGRAM OF THE
AMERICAN COLLEGE OF RADIOLOGY

Clinical information

49 year old female incidentally found to have a complex cystic lesion of the liver on ultrasound when she presented with symptoms of diffuse nonspecific abdominal pain and bloating

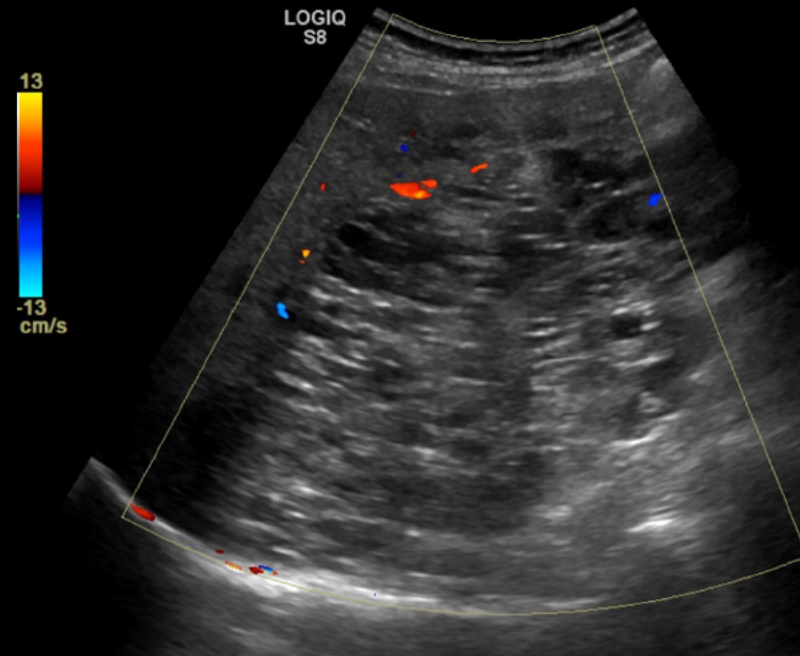
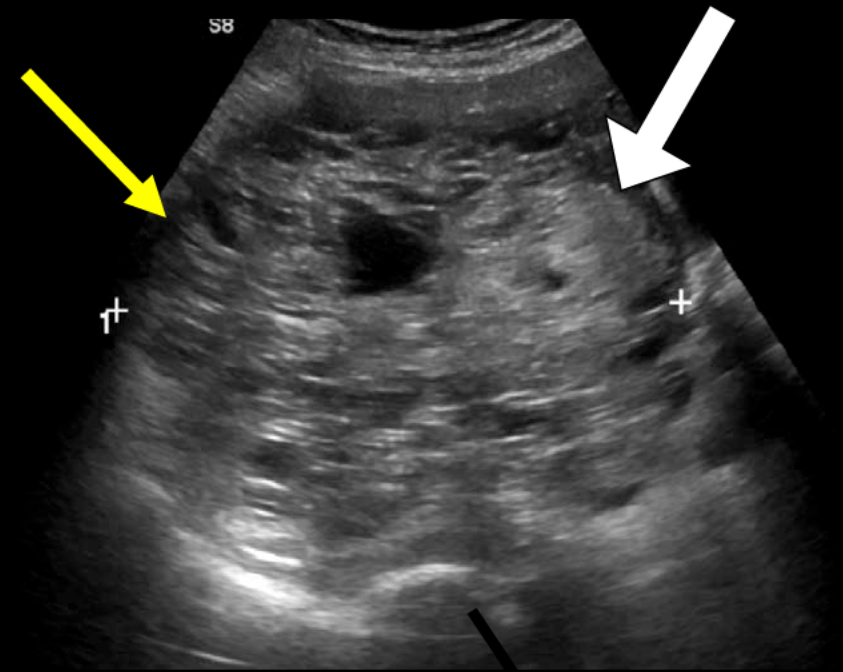
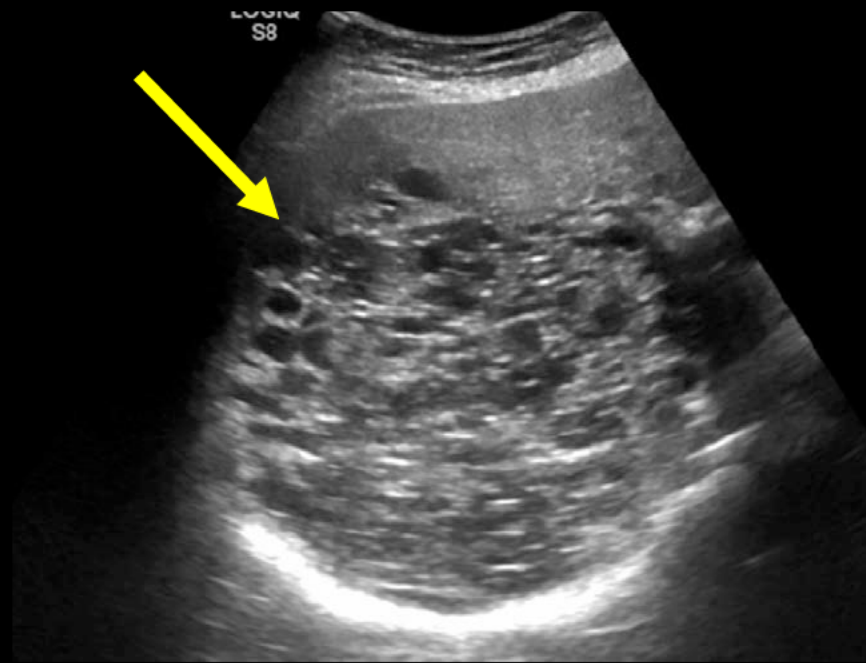

AIRPTM

AMERICAN INSTITUTE FOR
RADIOLOGIC PATHOLOGY

A PROGRAM OF THE
AMERICAN COLLEGE OF RADIOLOGY

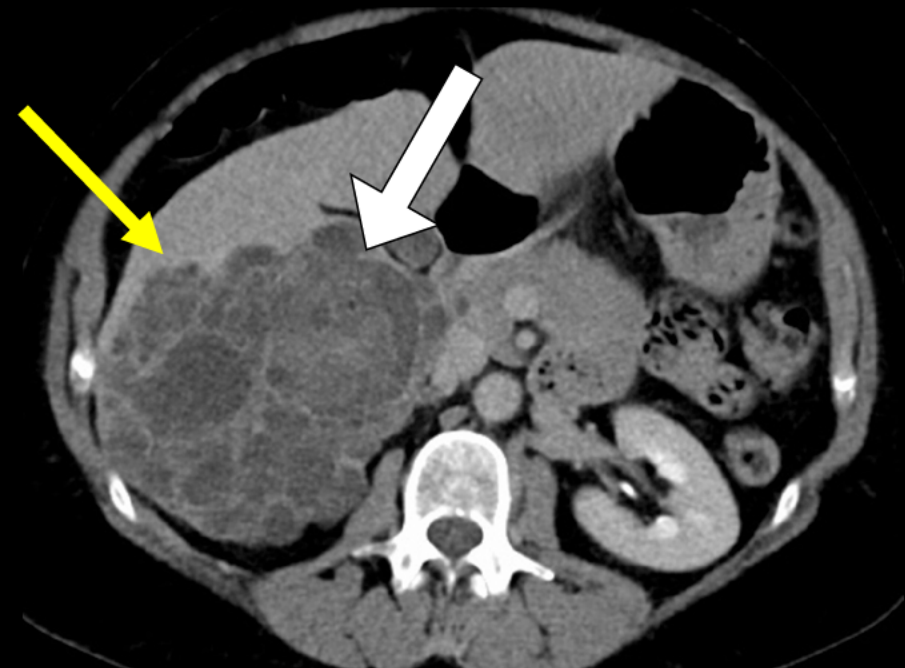
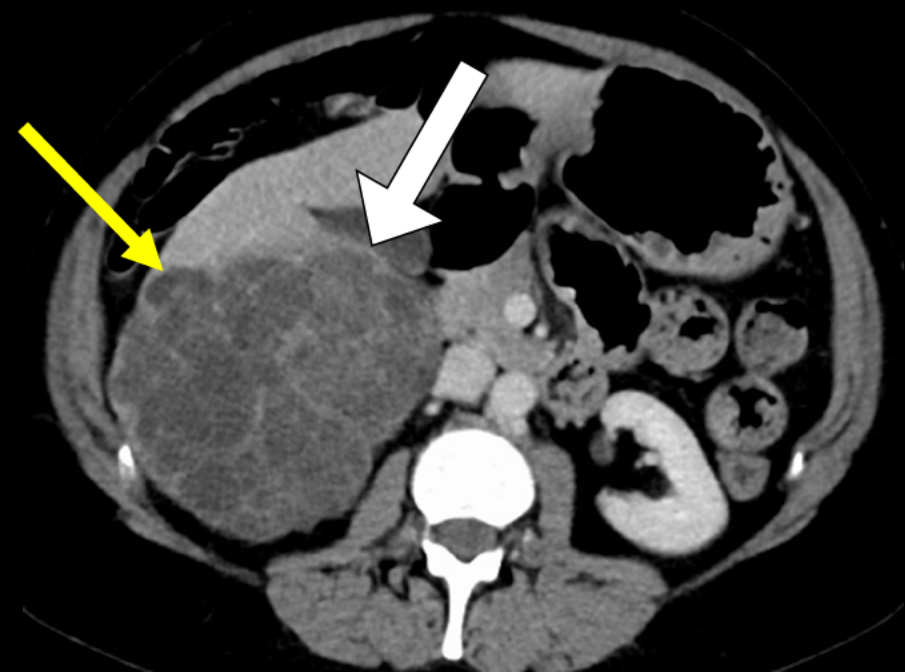
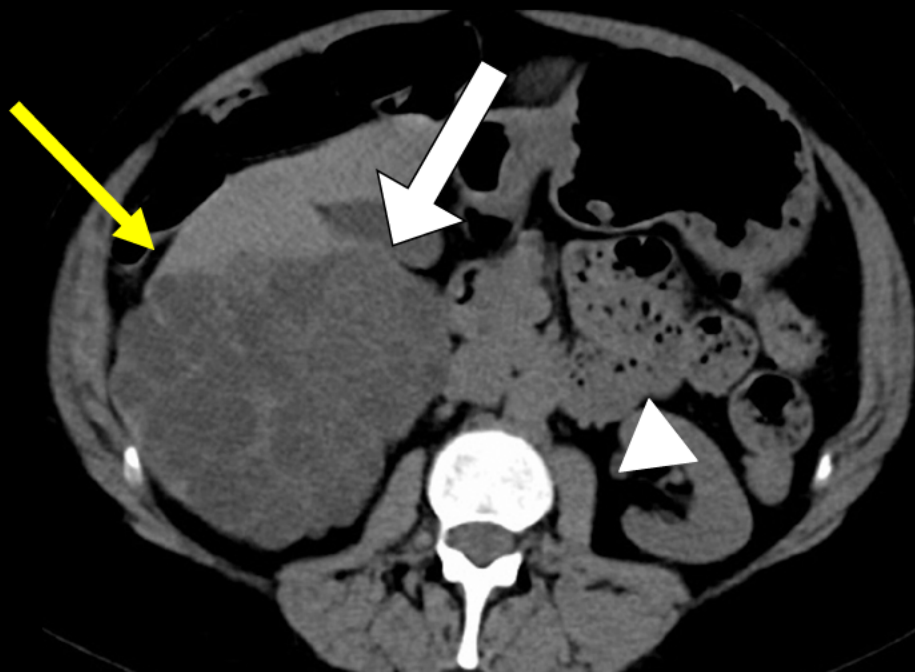

AIRPTM

AMERICAN INSTITUTE FOR
RADIOLOGIC PATHOLOGY

A PROGRAM OF THE
AMERICAN COLLEGE OF RADIOLOGY



AIRPTM

AMERICAN INSTITUTE FOR
RADIOLOGIC PATHOLOGY

A PROGRAM OF THE
AMERICAN COLLEGE OF RADIOLOGY

Immunohistochemistry:

Epithelium (+) biliary origin
Stroma (-) ER, PR, inhibin = not MCN

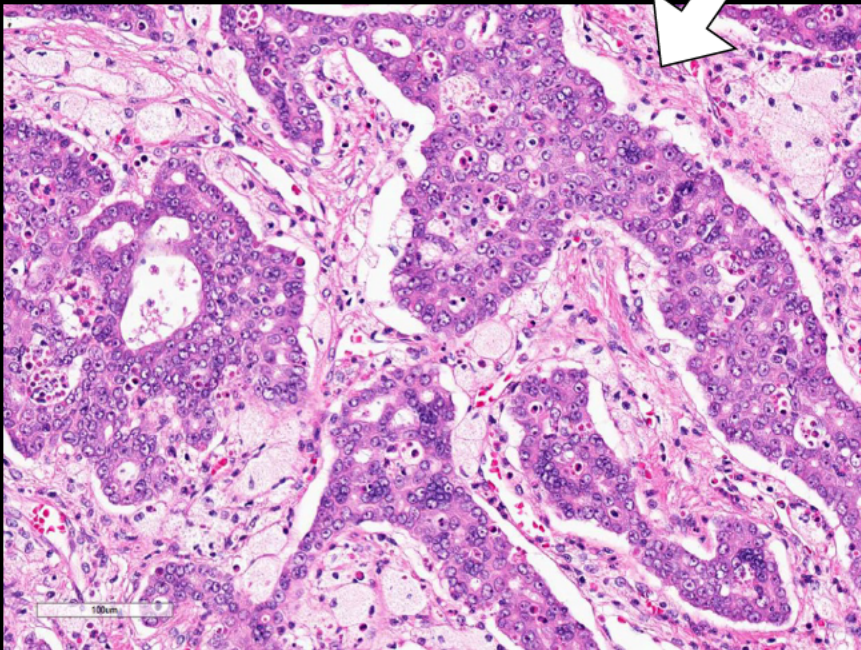
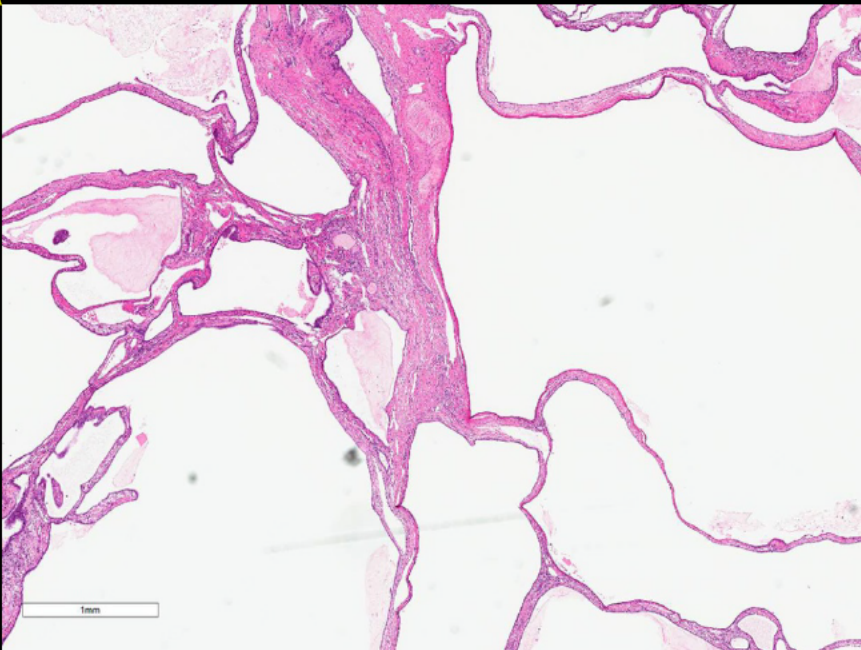
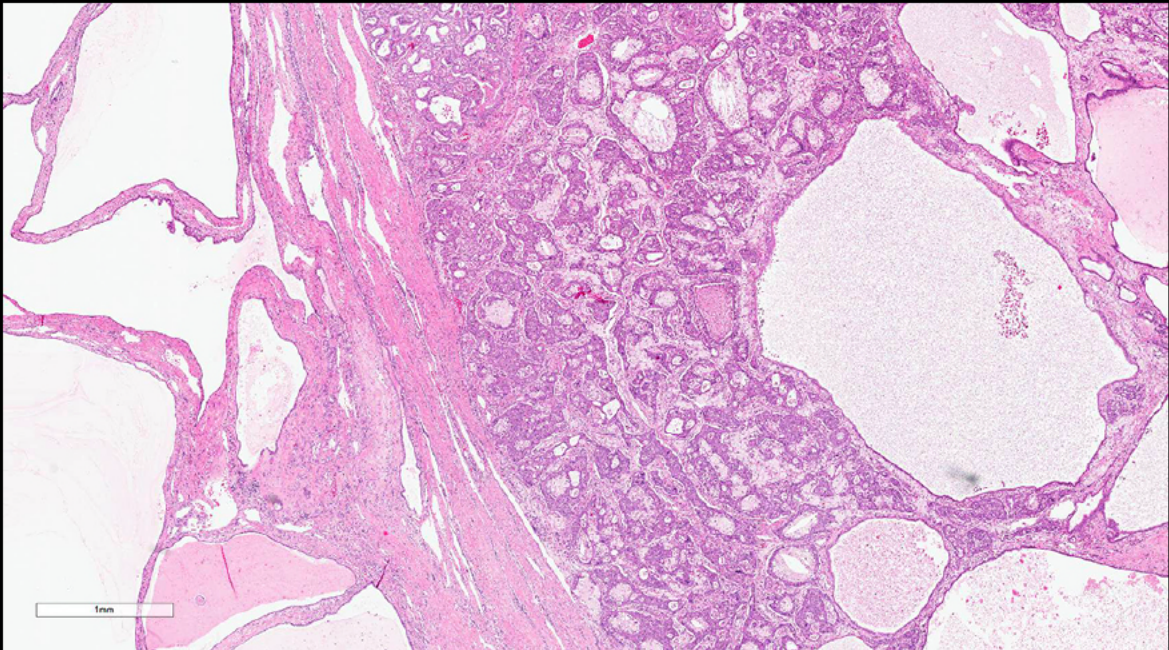

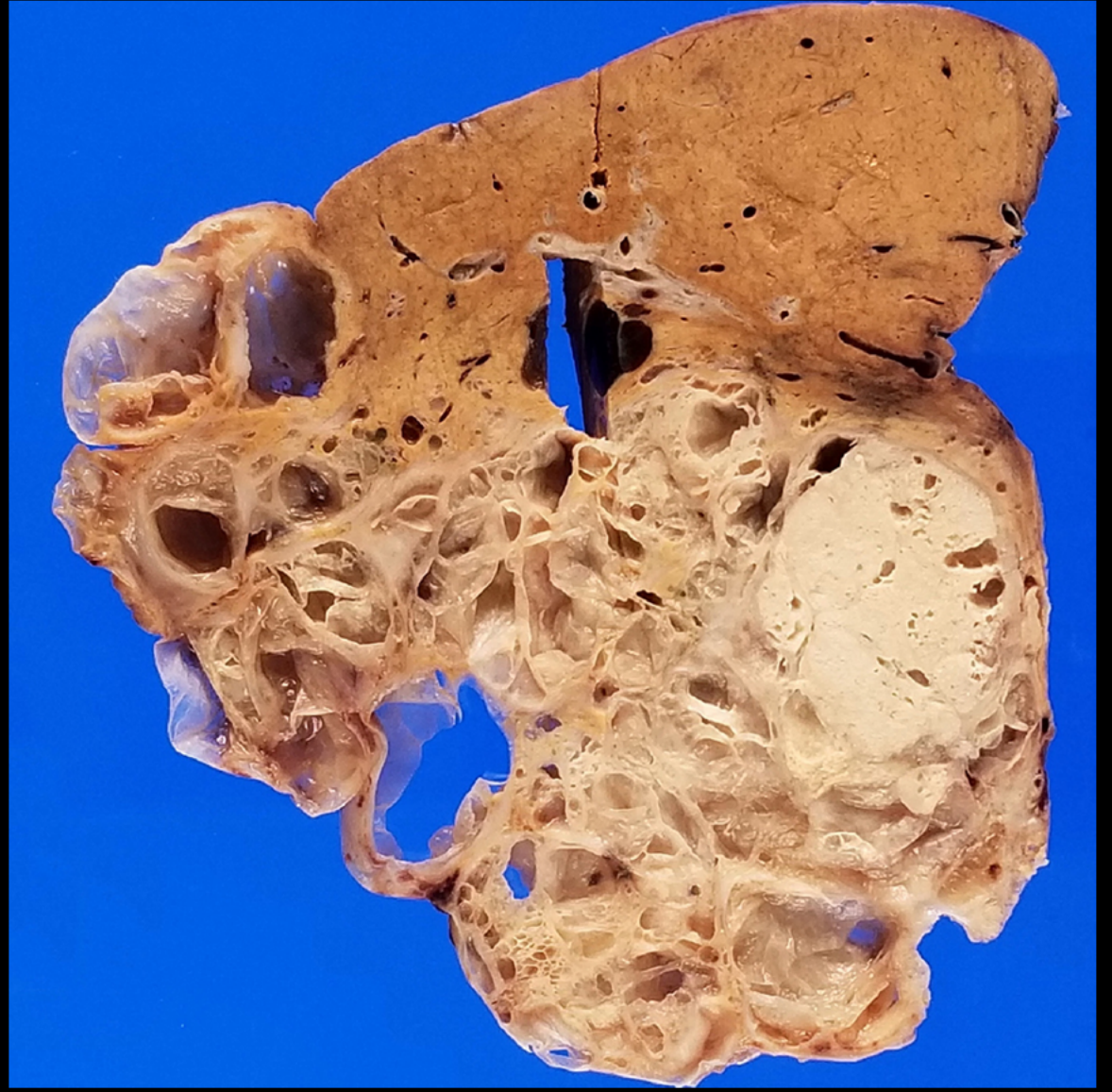
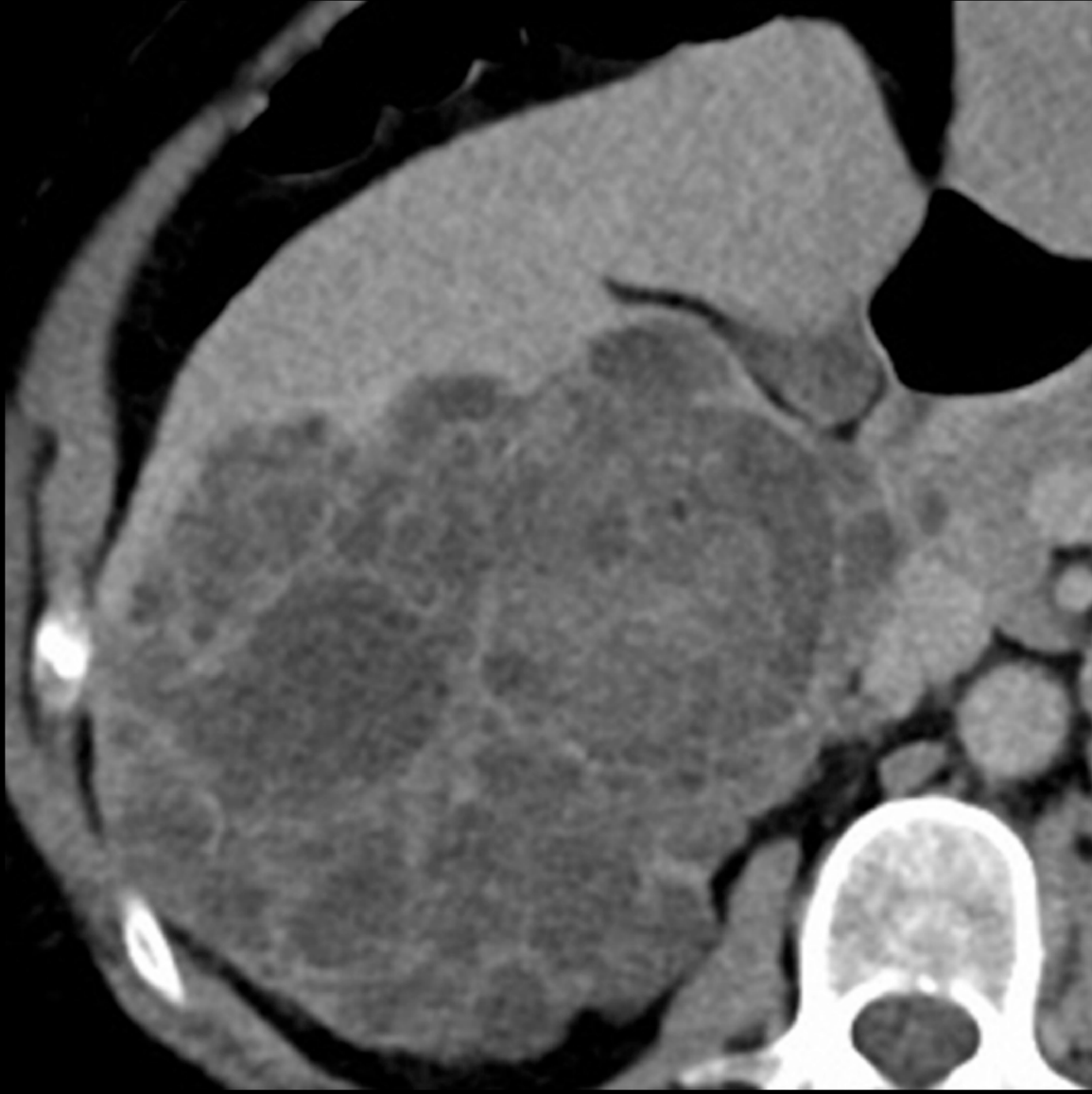

Biliary adenofibroma complicated by cholangiocarcinoma

Shamir Rai

Vancouver General Hospital

Vancouver, BC

AIRPTM

**AMERICAN INSTITUTE FOR
RADIOLOGIC PATHOLOGY**

**A PROGRAM OF THE
AMERICAN COLLEGE OF RADIOLOGY**

Neuroradiology Best Case



AIRPTM
AMERICAN INSTITUTE FOR
RADIOLOGIC PATHOLOGY

A PROGRAM OF THE
AMERICAN COLLEGE OF RADIOLOGY

Clinical information

21-year-old female with progressive discomfort and swelling in left jaw region following tooth extraction 1 year earlier

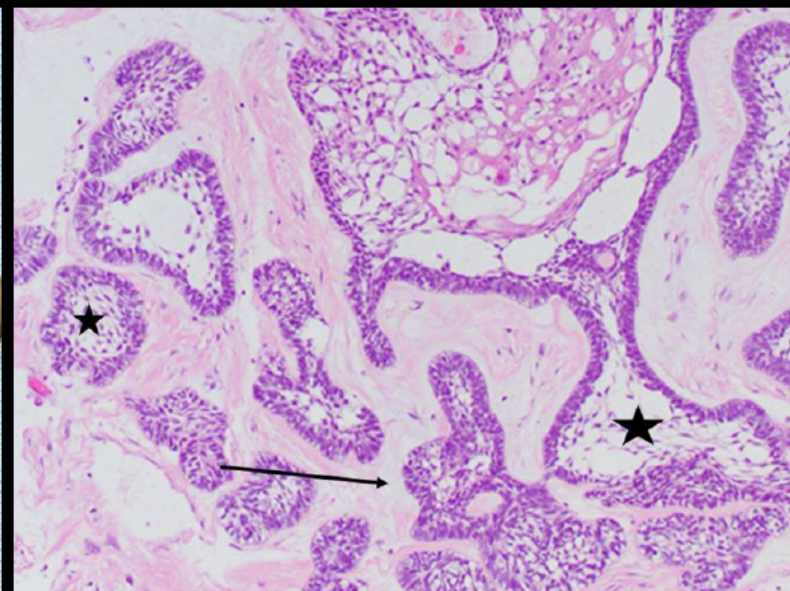
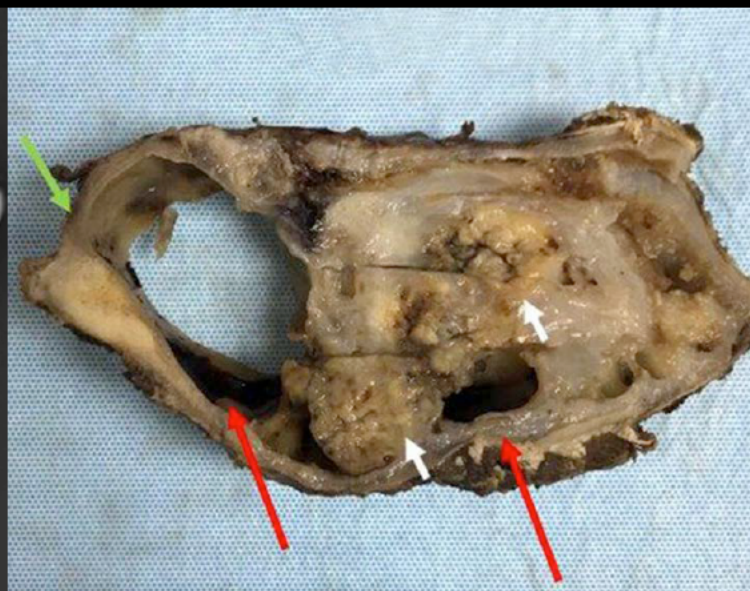
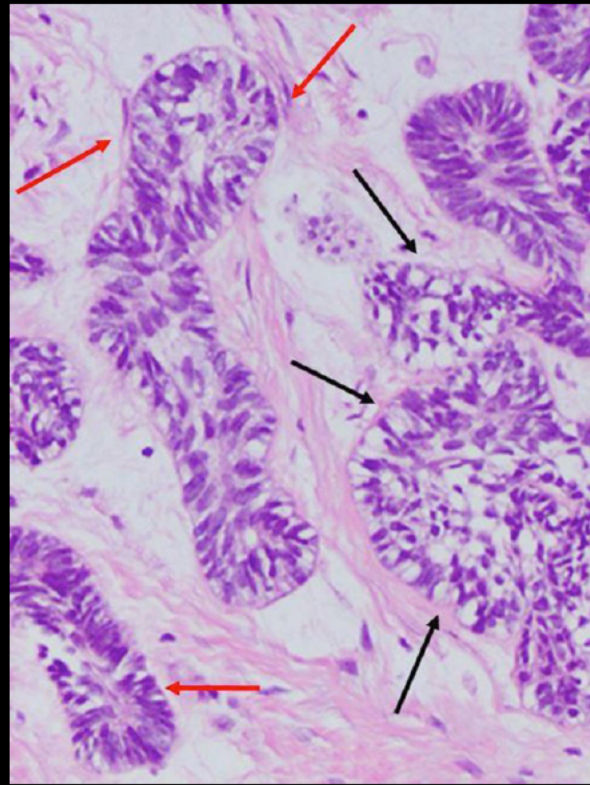
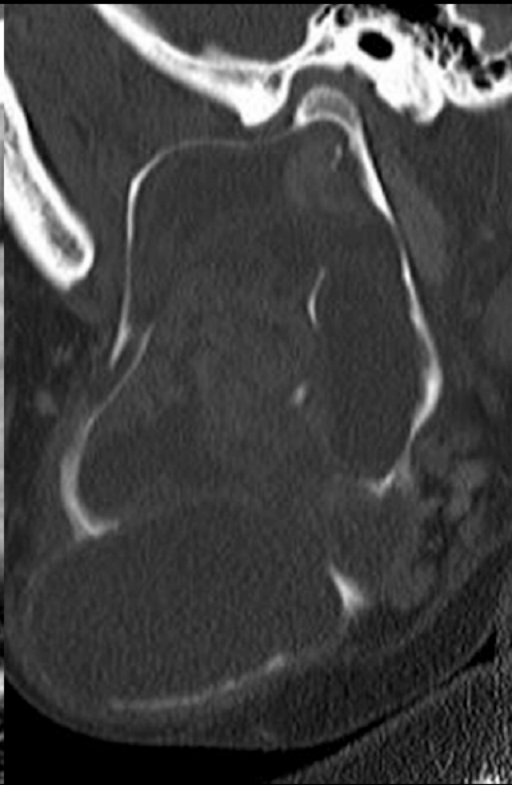

Ameloblastoma

Michael Maggart, M.D.
Jackson Memorial Hospital
Miami, Florida



A PROGRAM OF THE
AMERICAN COLLEGE OF RADIOLOGY

Pulmonary and Mediastinal Best Case

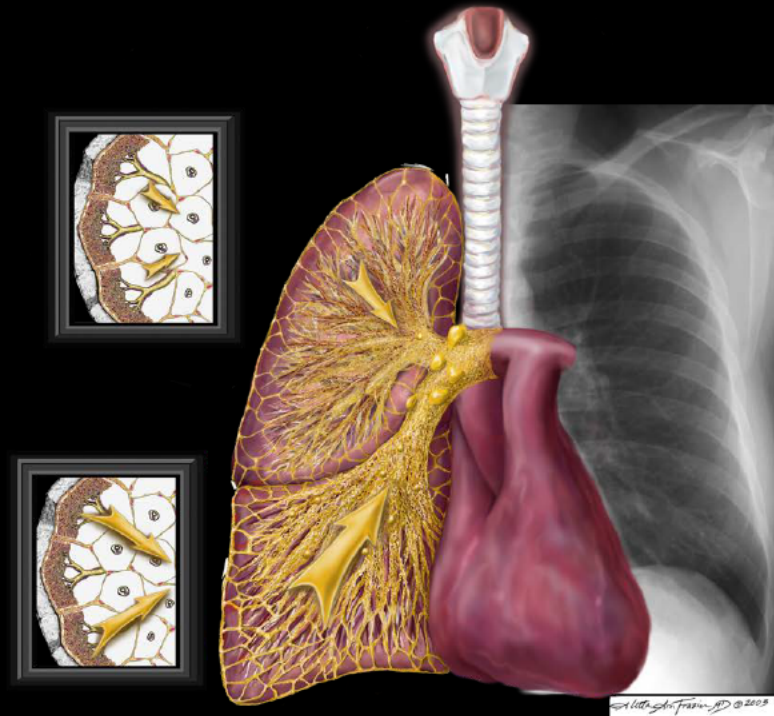

AIRP™

AMERICAN INSTITUTE FOR
RADIOLOGIC PATHOLOGY

A PROGRAM OF THE
AMERICAN COLLEGE OF RADIOLOGY

Clinical information

48 year-old-male with right-sided chest pain and progressive dyspnea over 3 days. A right sided pneumothorax was discovered.

Pneumothorax and mass

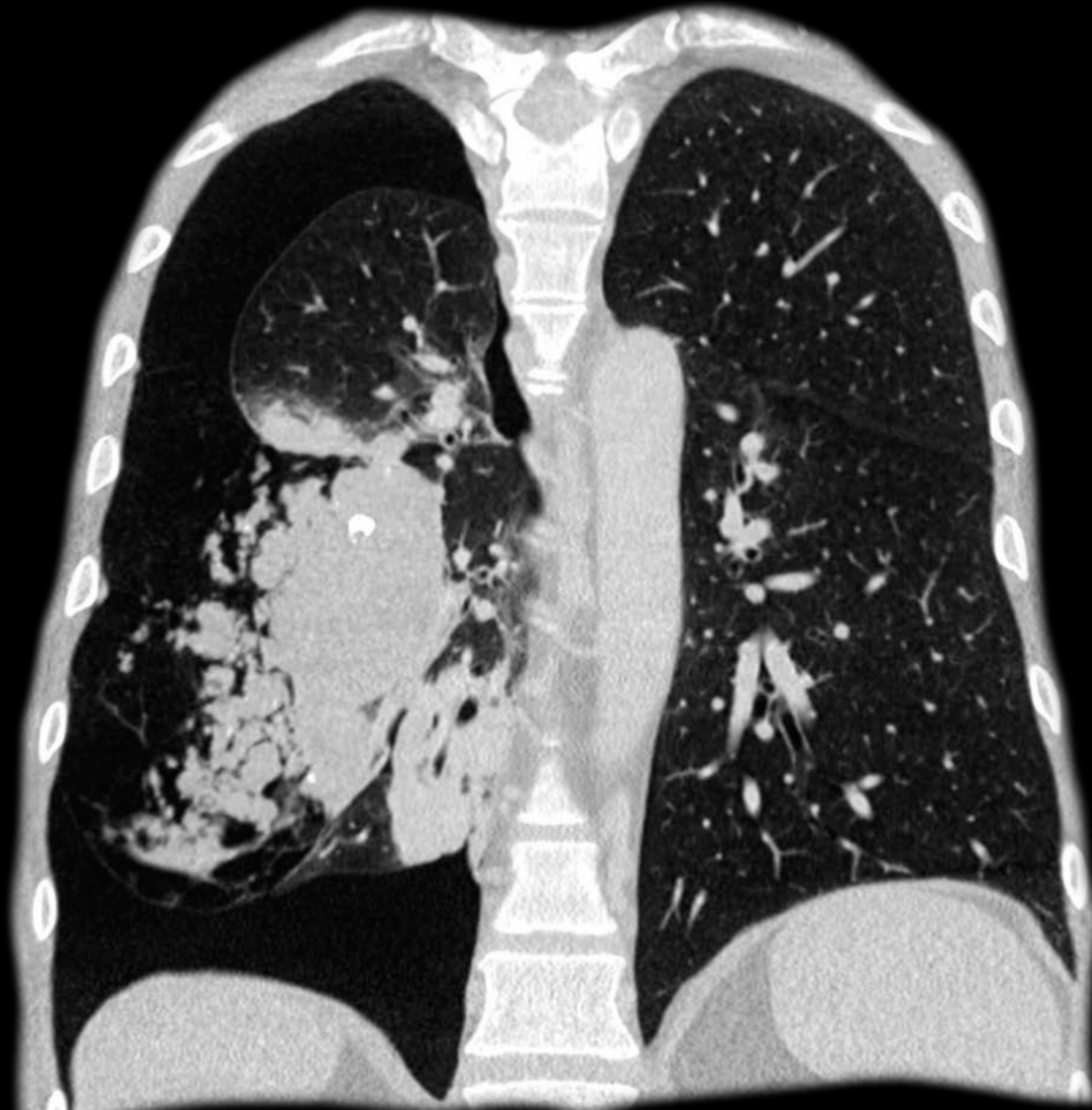

AIRPTM

AMERICAN INSTITUTE FOR
RADIOLOGIC PATHOLOGY

A PROGRAM OF THE
AMERICAN COLLEGE OF RADIOLOGY

Lung mass with calcification

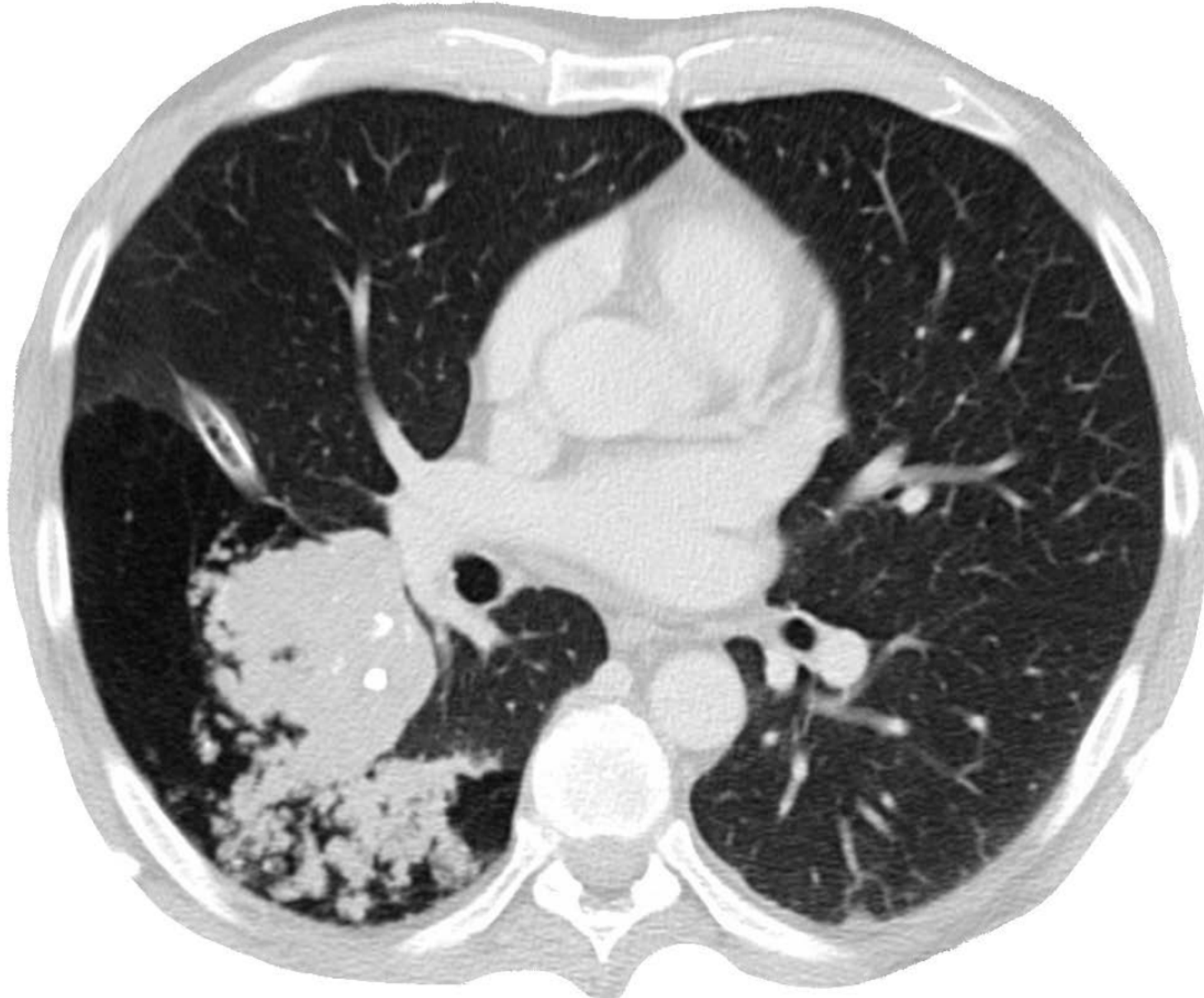

AIRP

AMERICAN INSTITUTE FOR
RADIOLOGIC PATHOLOGY

A PROGRAM OF THE
AMERICAN COLLEGE OF RADIOLOGISTS

PET uptake similar to blood pool

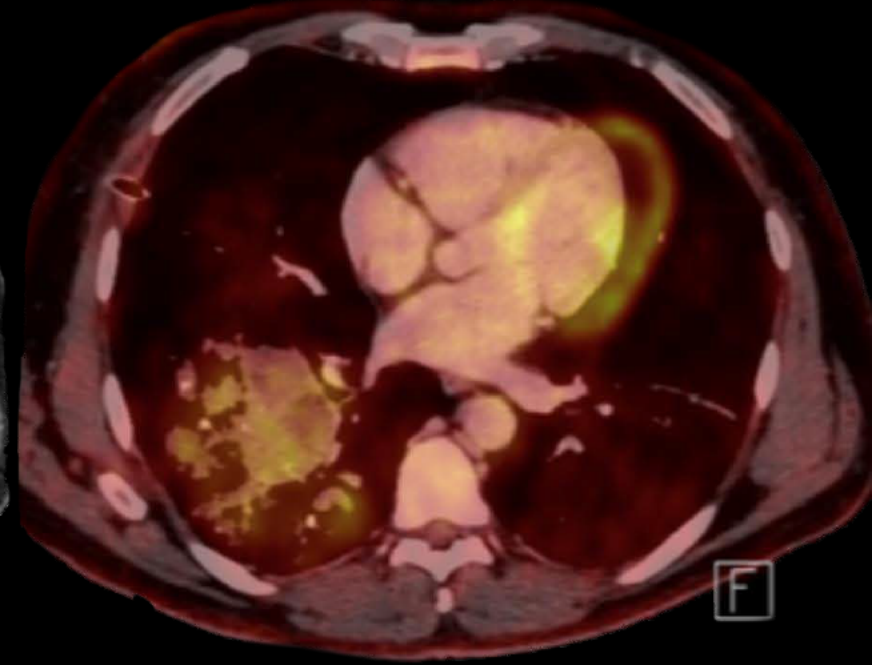
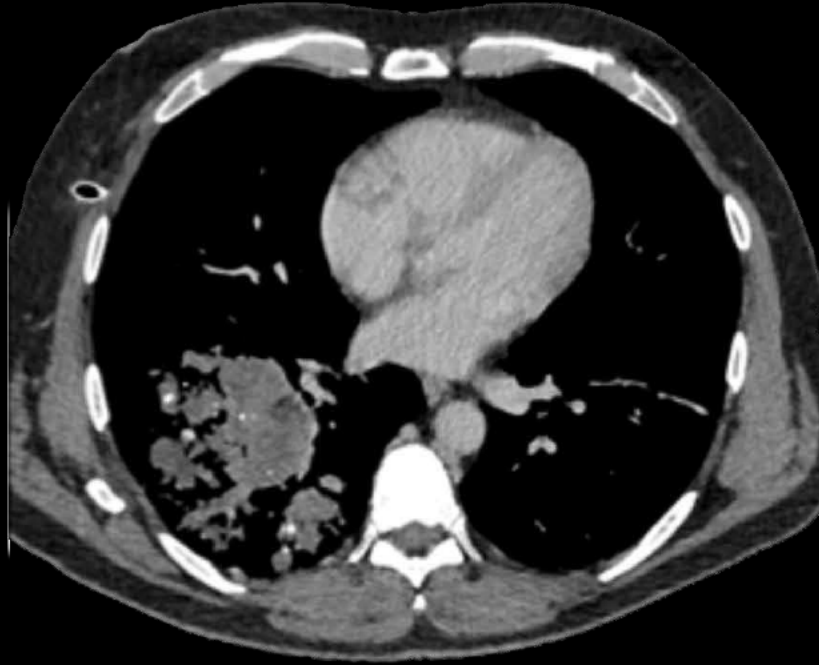
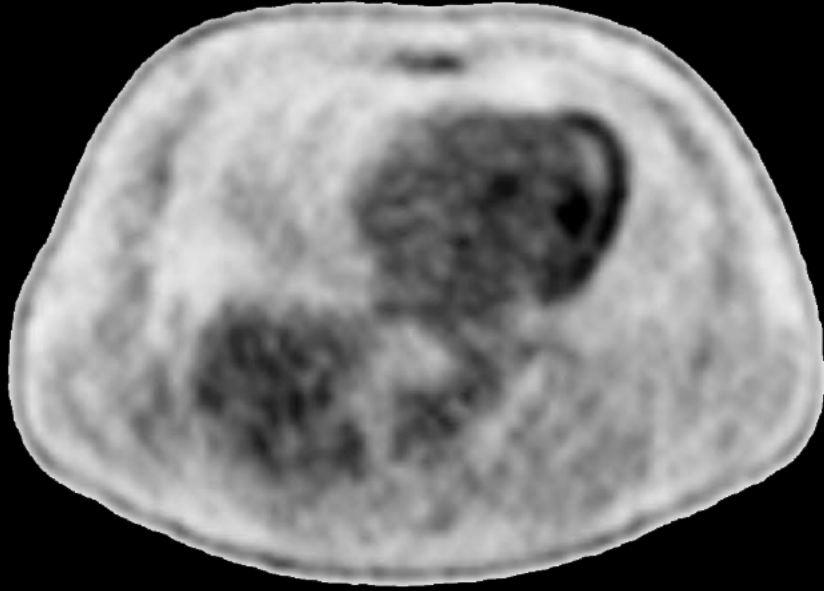

Vascular channels



Hamatoma: cartilage, fat and respiratory epithelium

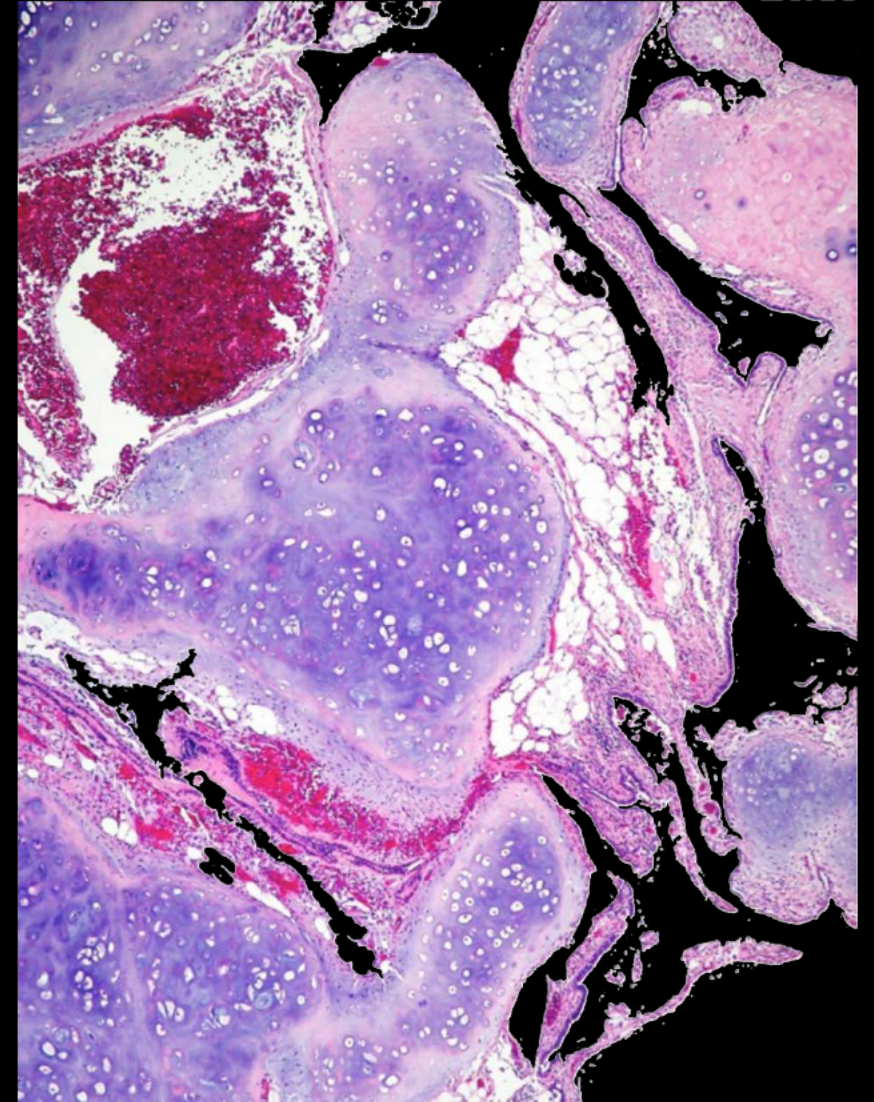

Hamartoma

Javier Cacho, MD

Clinica Alemana De Santiago

Universidad Del Desarrollo

Santiago, Chile



AMERICAN INSTITUTE FOR
RADIOLOGIC PATHOLOGY

A PROGRAM OF THE
AMERICAN COLLEGE OF RADIOLOGY

Cardiovascular Best Case

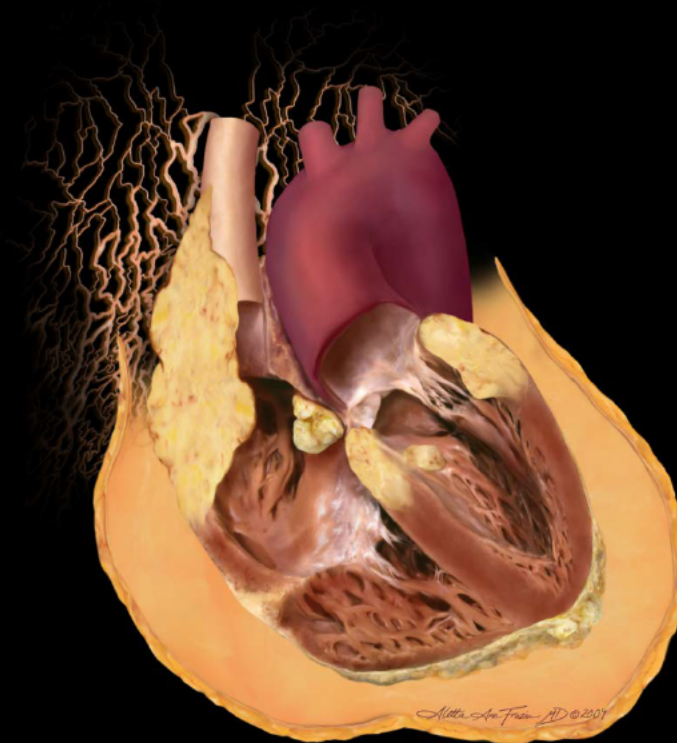

AIRPTM

AMERICAN INSTITUTE FOR
RADIOLOGIC PATHOLOGY

A PROGRAM OF THE
AMERICAN COLLEGE OF RADIOLOGY

51 year old female with progressive dyspnea.

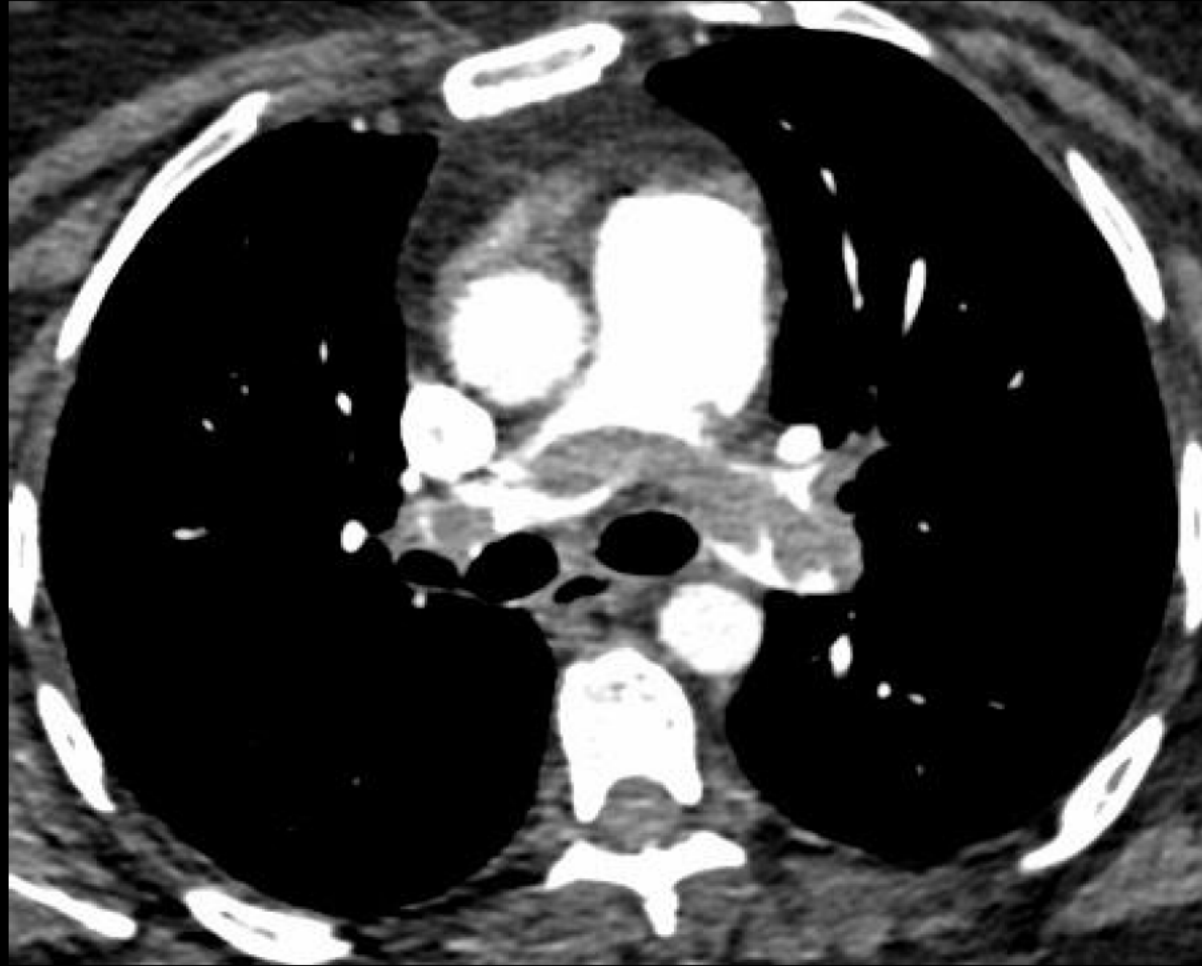

AIRPTM
AMERICAN INSTITUTE FOR
RADIOLOGIC PATHOLOGY

A PROGRAM OF THE
AMERICAN COLLEGE OF RADIOLOGY

Chest CT angiography shows saddle pulmonary embolism.

CT also shows an elongated and partly enhancing intravascular soft tissue mass filling the IVC and left iliac vein (arrows).

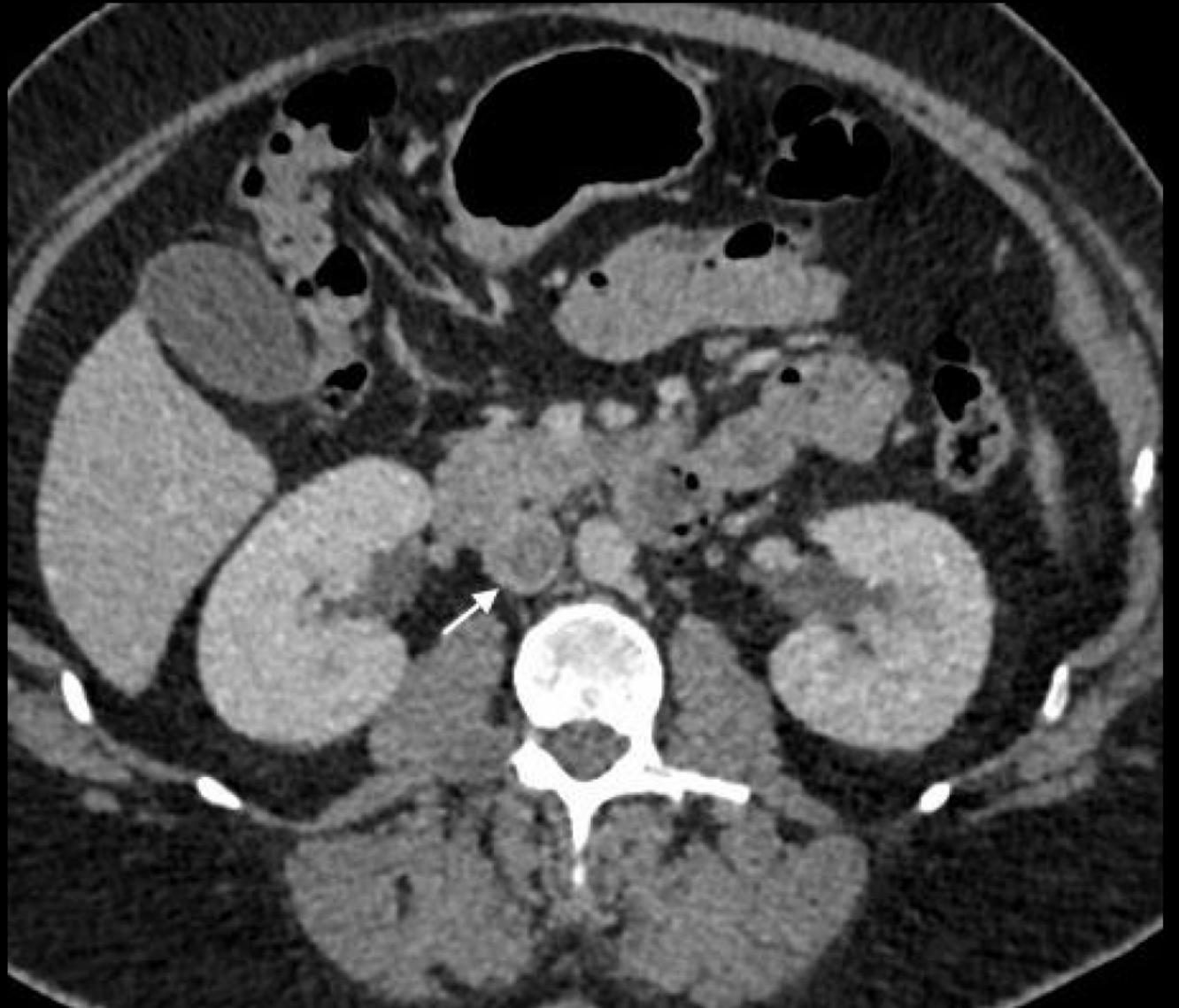
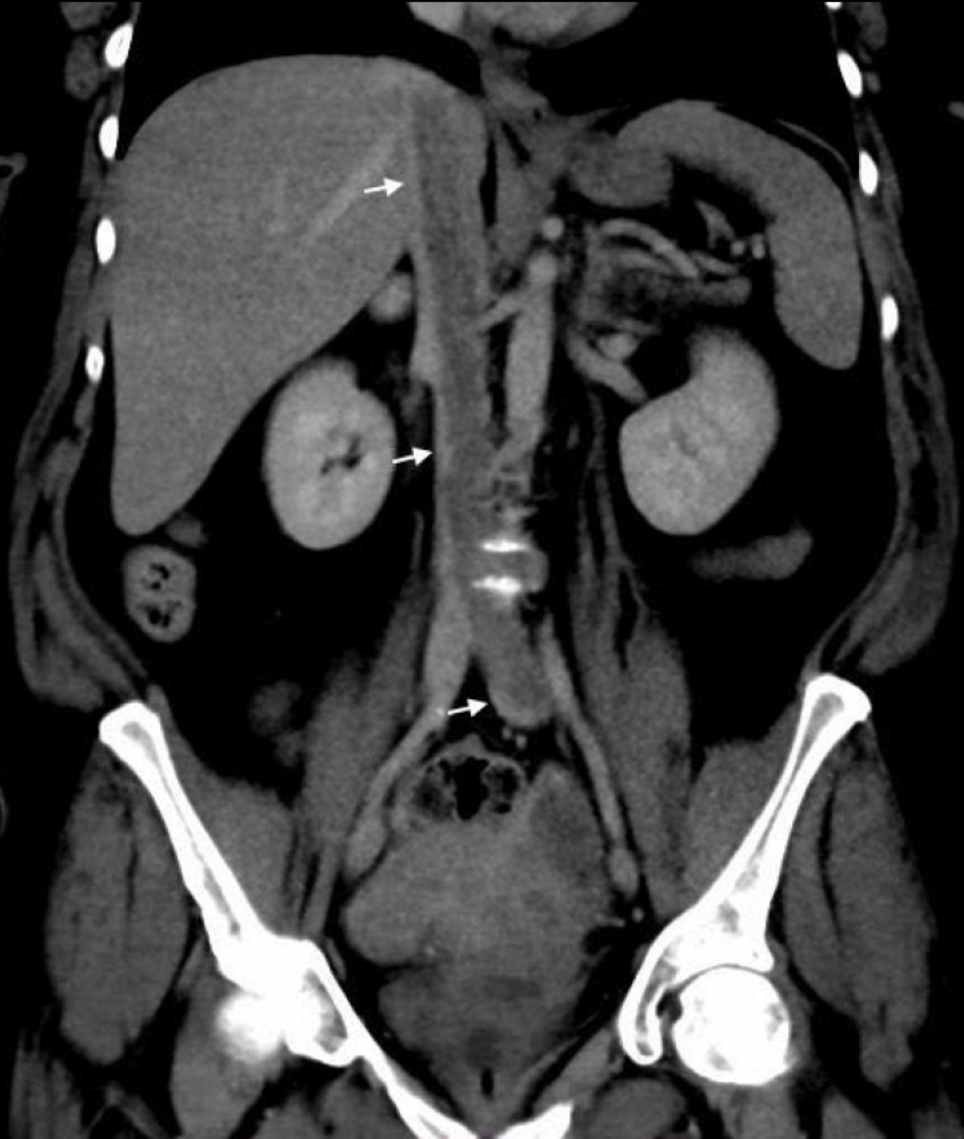

MRI (T2 blade sequence) shows mixed signal intensity within the left common iliac vein filling defect (arrow), compatible with internal vascularity. This feature argues against bland thrombus.

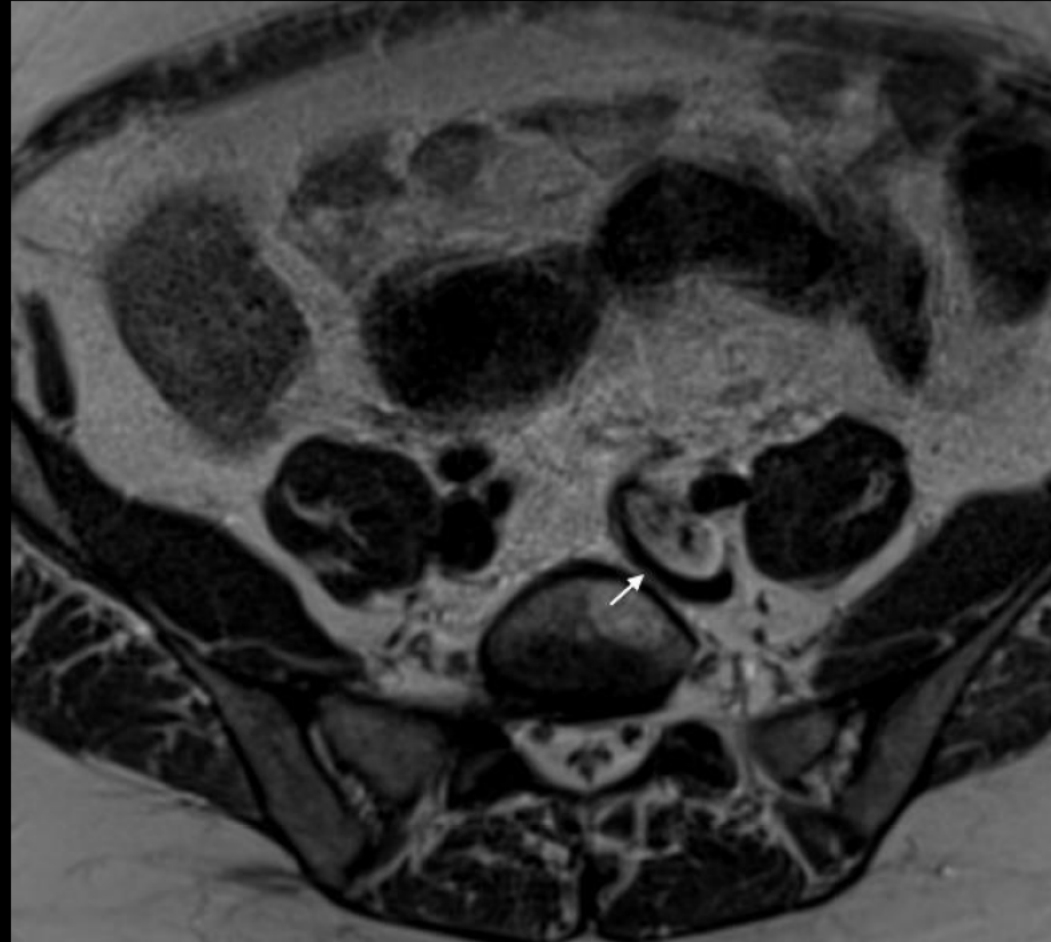

AIRPTM

AMERICAN INSTITUTE FOR
RADIOLOGIC PATHOLOGY

A PROGRAM OF THE
AMERICAN COLLEGE OF RADIOLOGY

OPERATING ROOM PHOTOGRAPHY:

Elongated IVC intravascular tumor resected, only partly adherent to luminal wall.



Photomicroscopy (LEFT) shows partly adherent intravascular tumor (arrows) and smooth muscle cell proliferation (oval).

Immunohistochemistry (RIGHT) shows tumor cells stain positive for desmin (B) and actin (C).

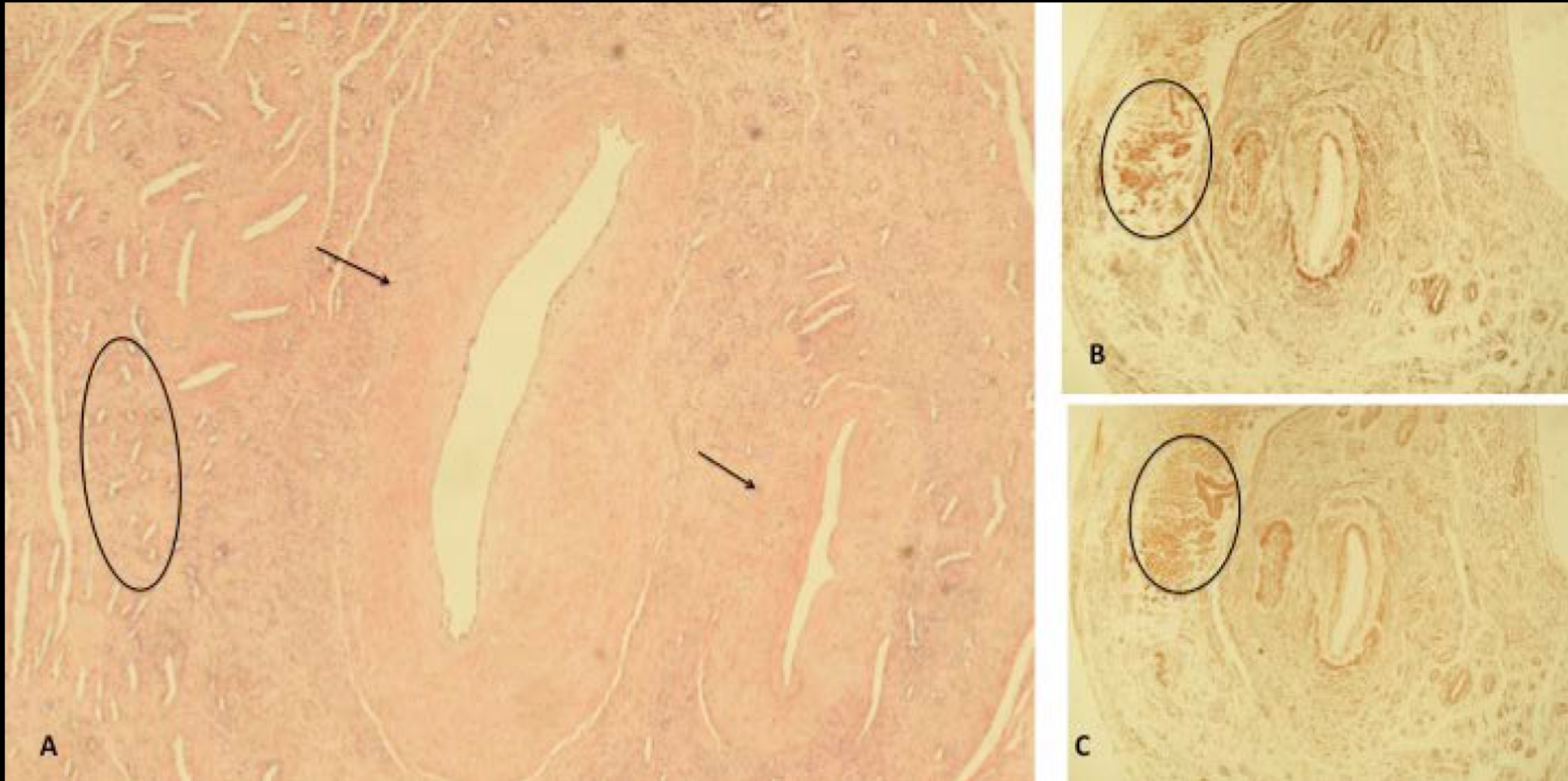

IVC leiomyomatosis, with fragments filling the pulmonary arteries

Alexandra Murphy, MD

The Mater Misericordiae University Hospital

Dublin, Ireland

AIRPTM

AMERICAN INSTITUTE FOR
RADIOLOGIC PATHOLOGY

A PROGRAM OF THE
AMERICAN COLLEGE OF RADIOLOGY

Pediatric Best Case

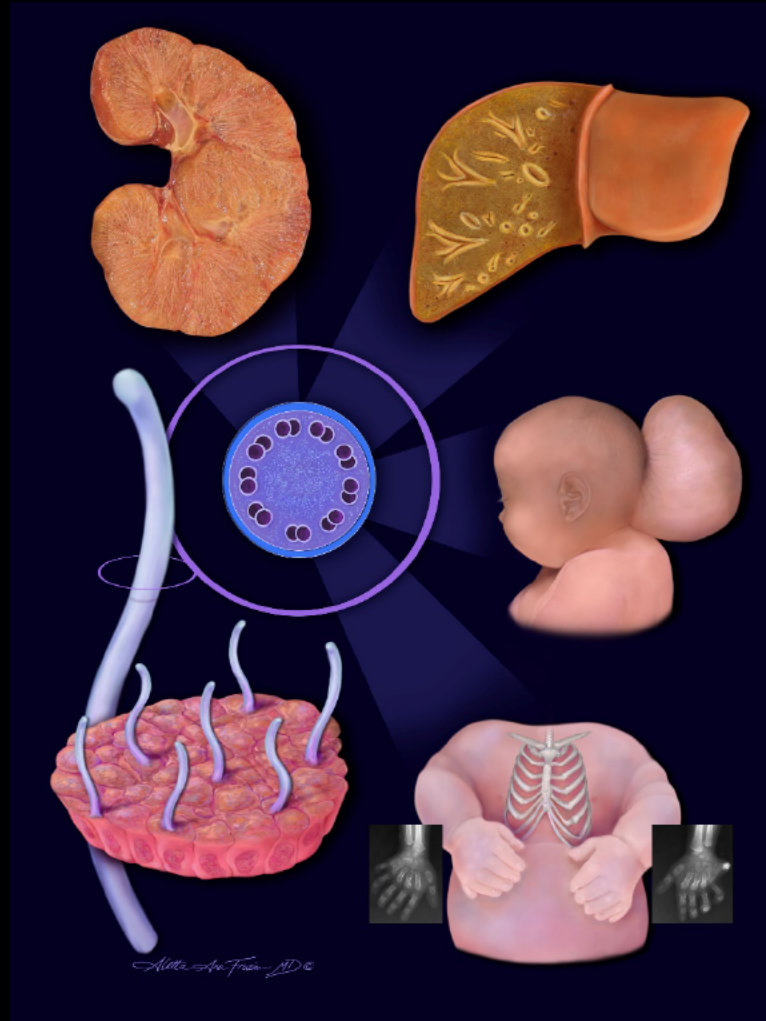

AIRPTM

AMERICAN INSTITUTE FOR
RADIOLOGIC PATHOLOGY

A PROGRAM OF THE
AMERICAN COLLEGE OF RADIOLOGY

Clinical information

14-year-old male with no significant past medical history presented with 2 month history of abdominal pain, nausea, headaches and fatigue. He has had a 7 pound weight loss over the last month.

T1

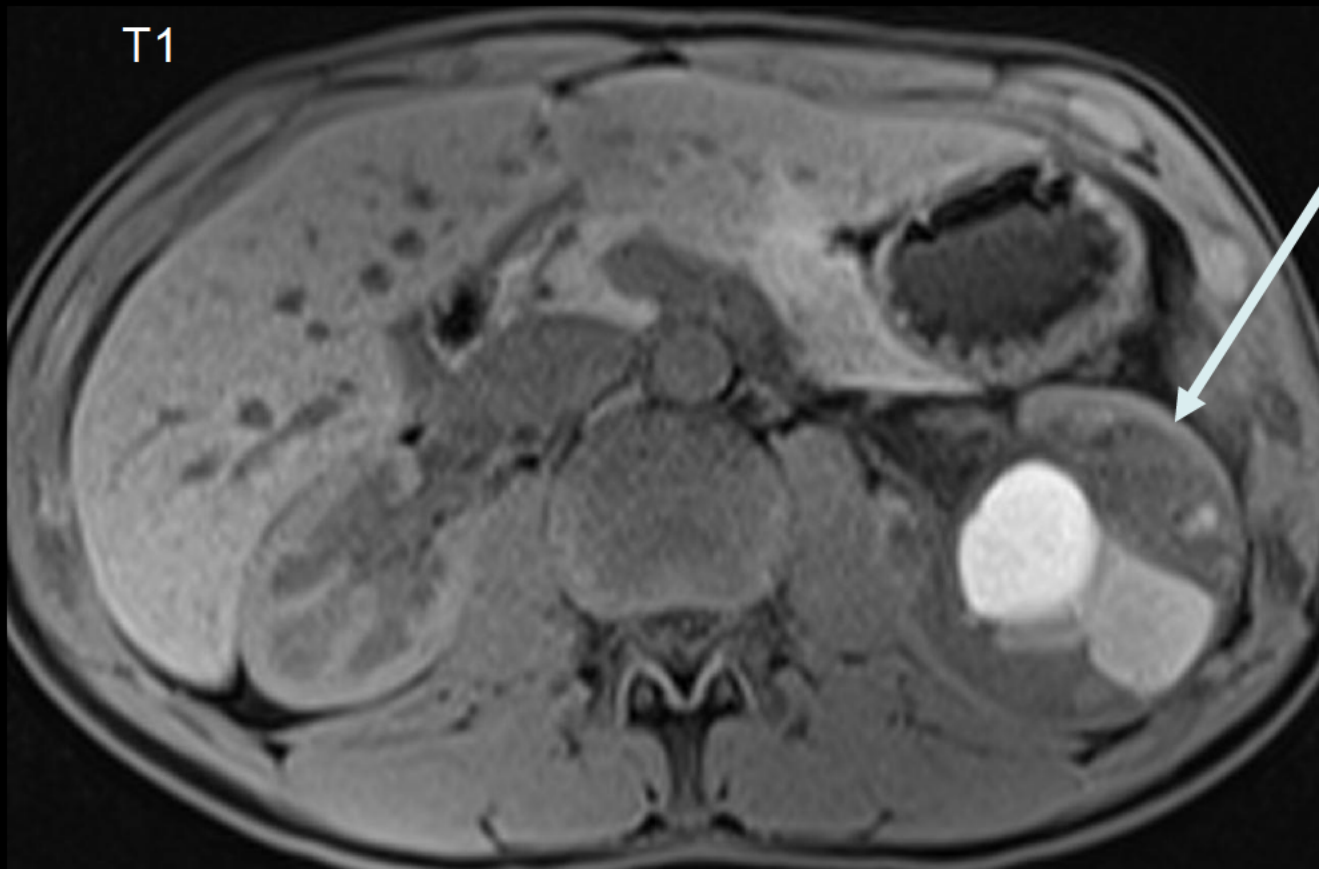

T1 GD

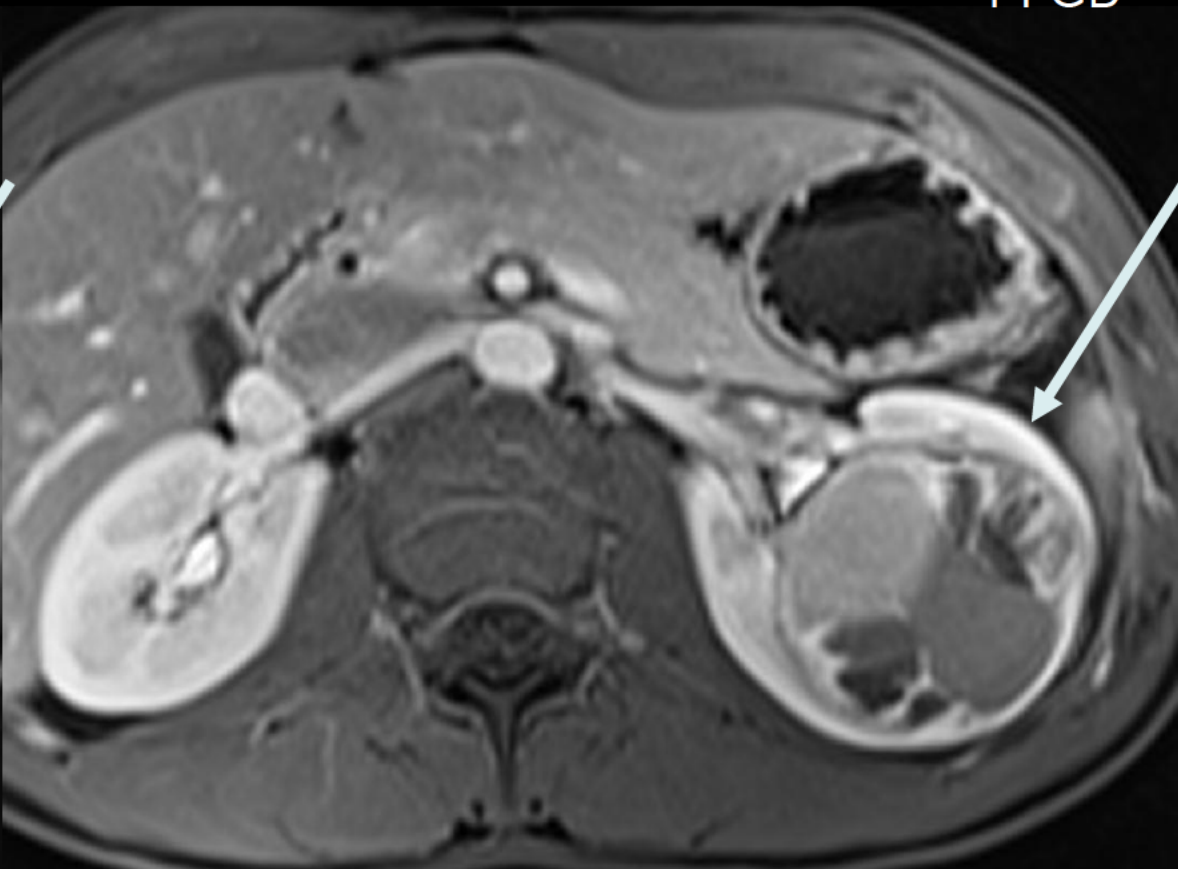

T2



T1 GD

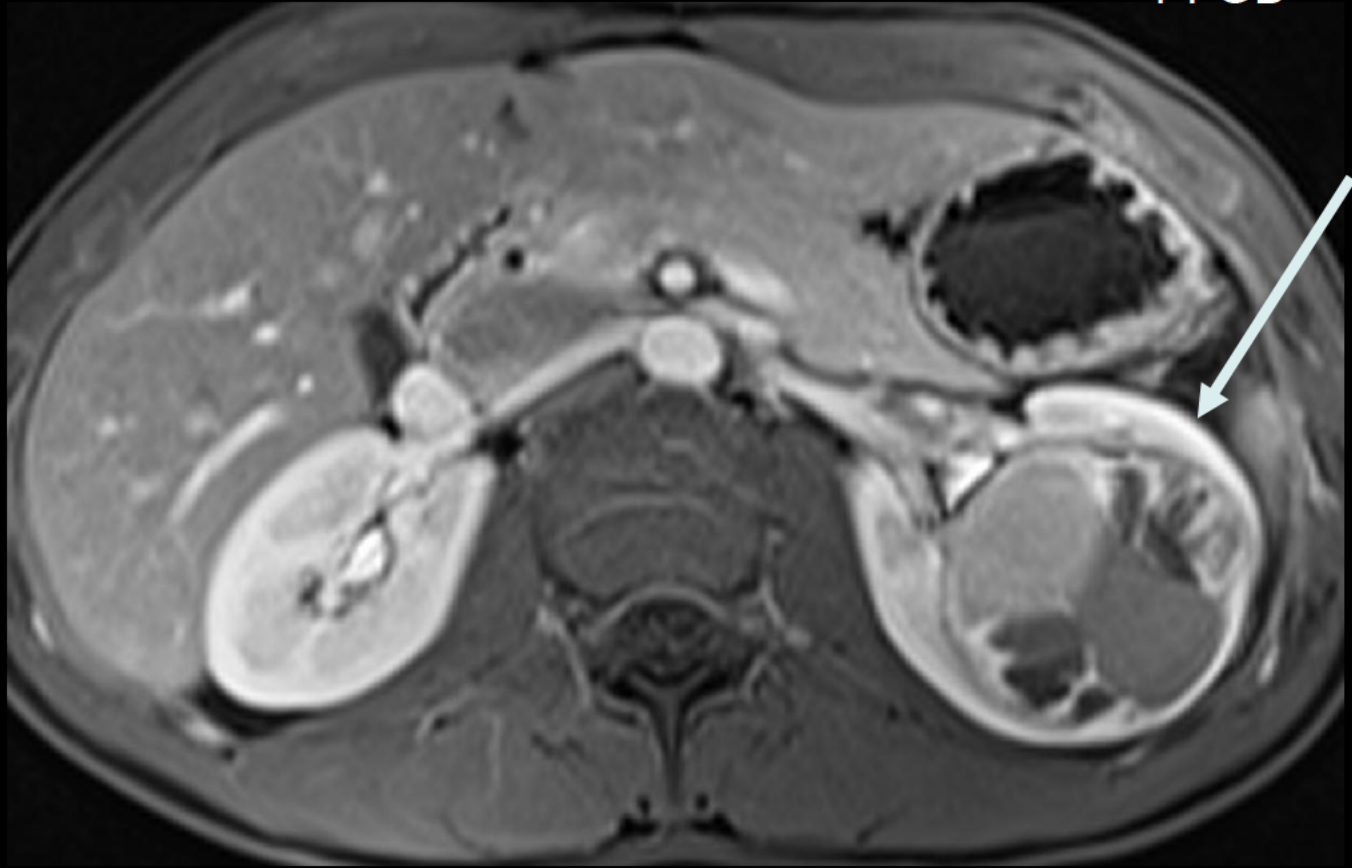

T2



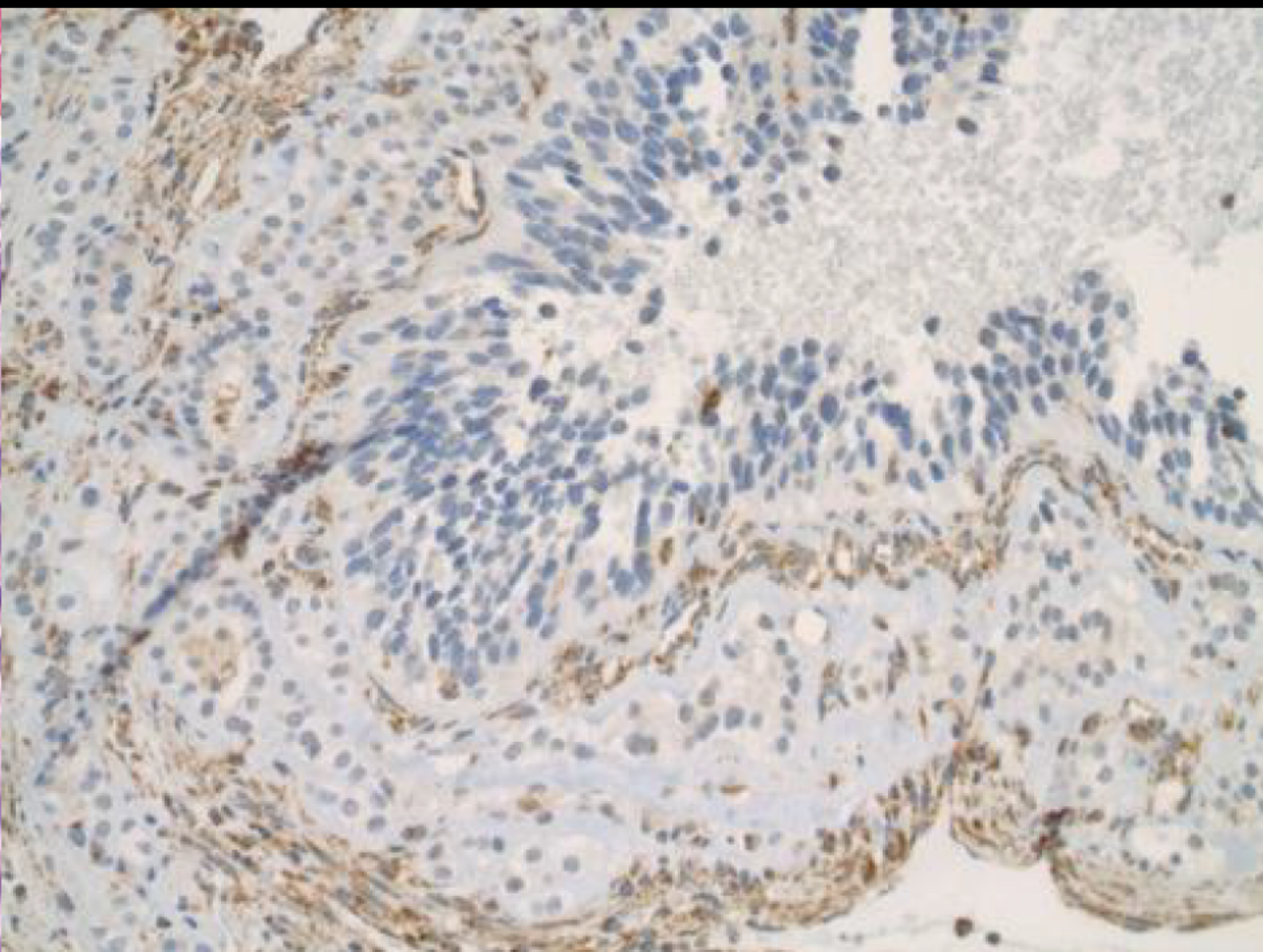
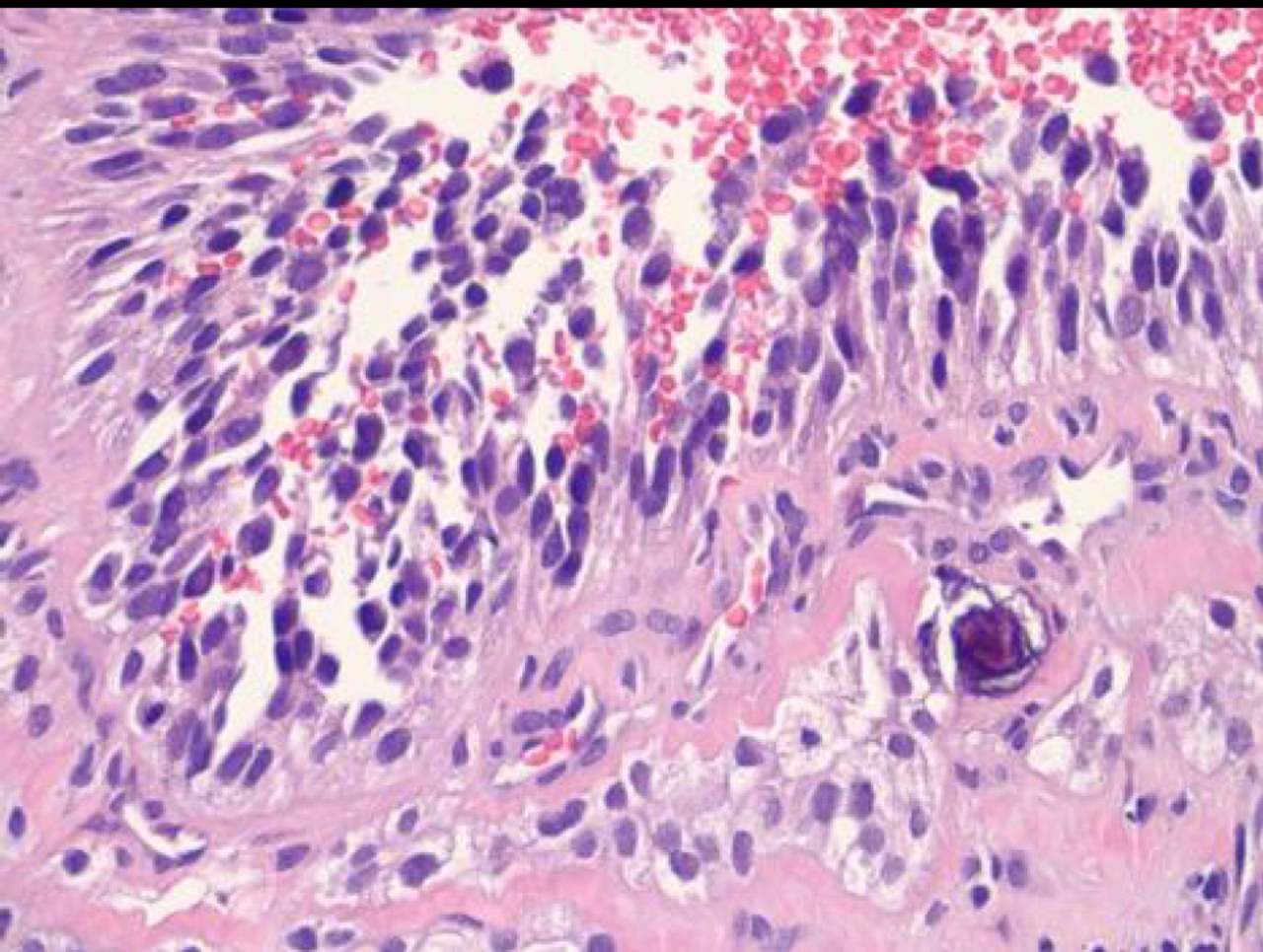

Succinate Dehydrogenase Deficient Renal Cell Carcinoma

Atul Kumar

University of Connecticut

Hartford, CT



AMERICAN INSTITUTE FOR
RADIOLOGIC PATHOLOGY

A PROGRAM OF THE
AMERICAN COLLEGE OF RADIOLOGY

Breast Best Case

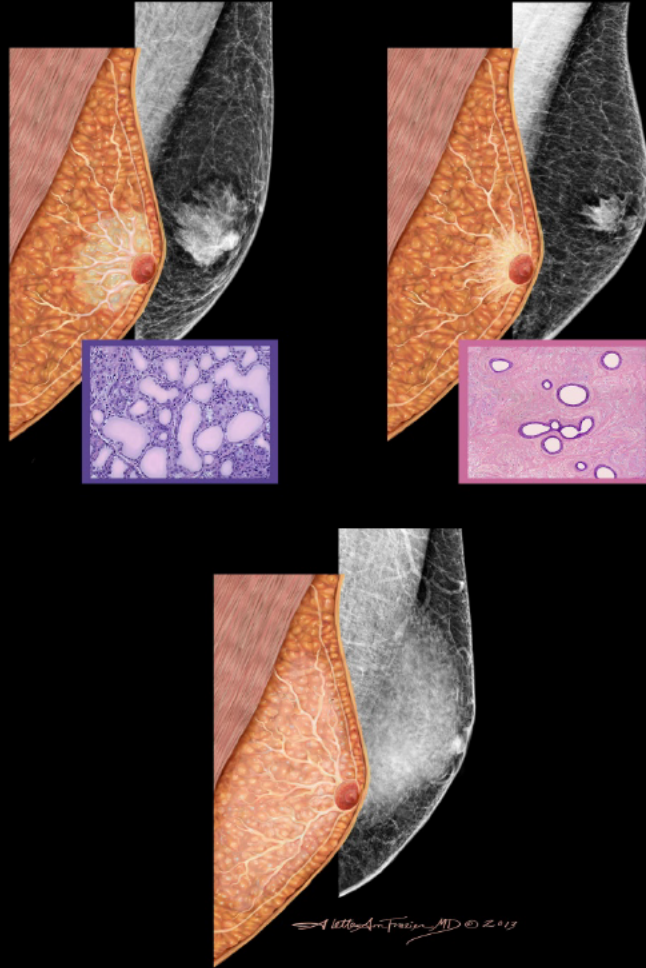

AIRPTM

AMERICAN INSTITUTE FOR
RADIOLOGIC PATHOLOGY

A PROGRAM OF THE
AMERICAN COLLEGE OF RADIOLOGY

Clinical Information

**45-year-old female presented for routine
mammogram for breast cancer screening**



A PROGRAM OF THE
AMERICAN COLLEGE OF RADIOLOGY

Mammogram and US

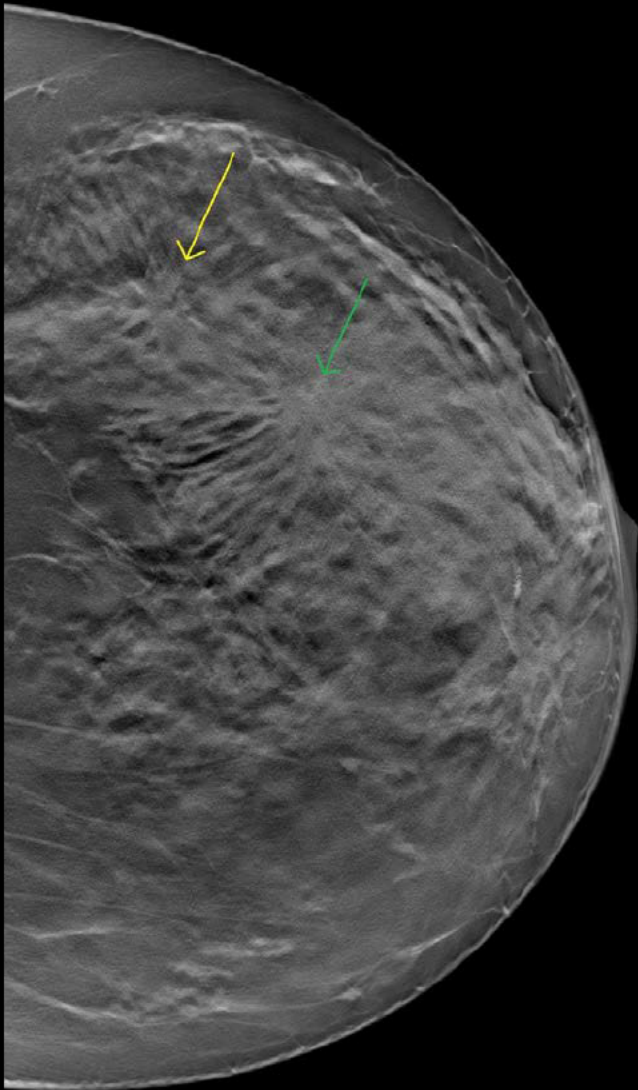

D=2.39 cm
D±2.15 cm

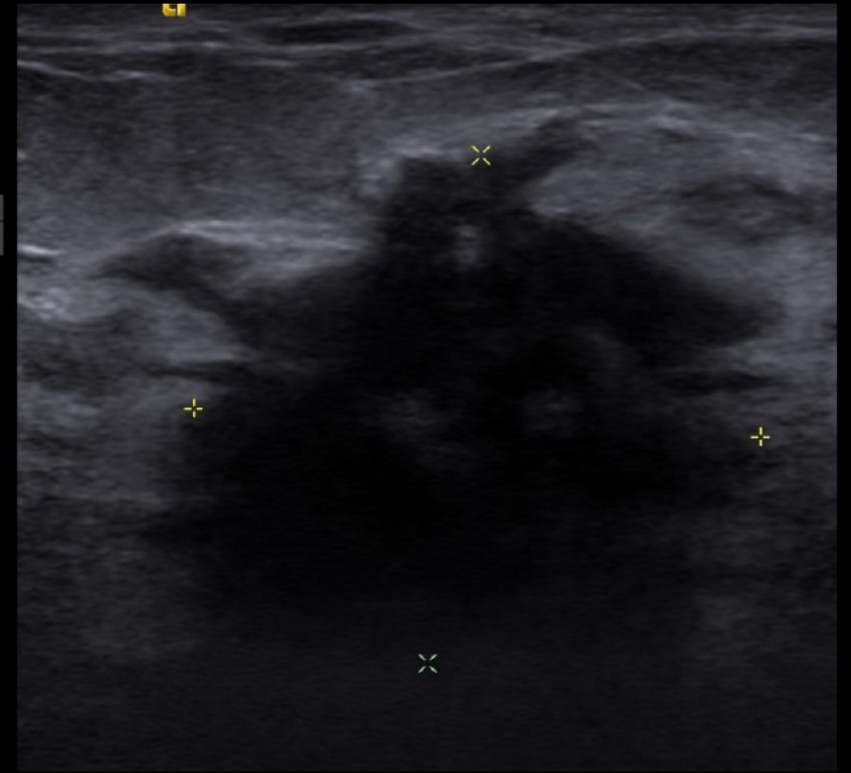

Histology

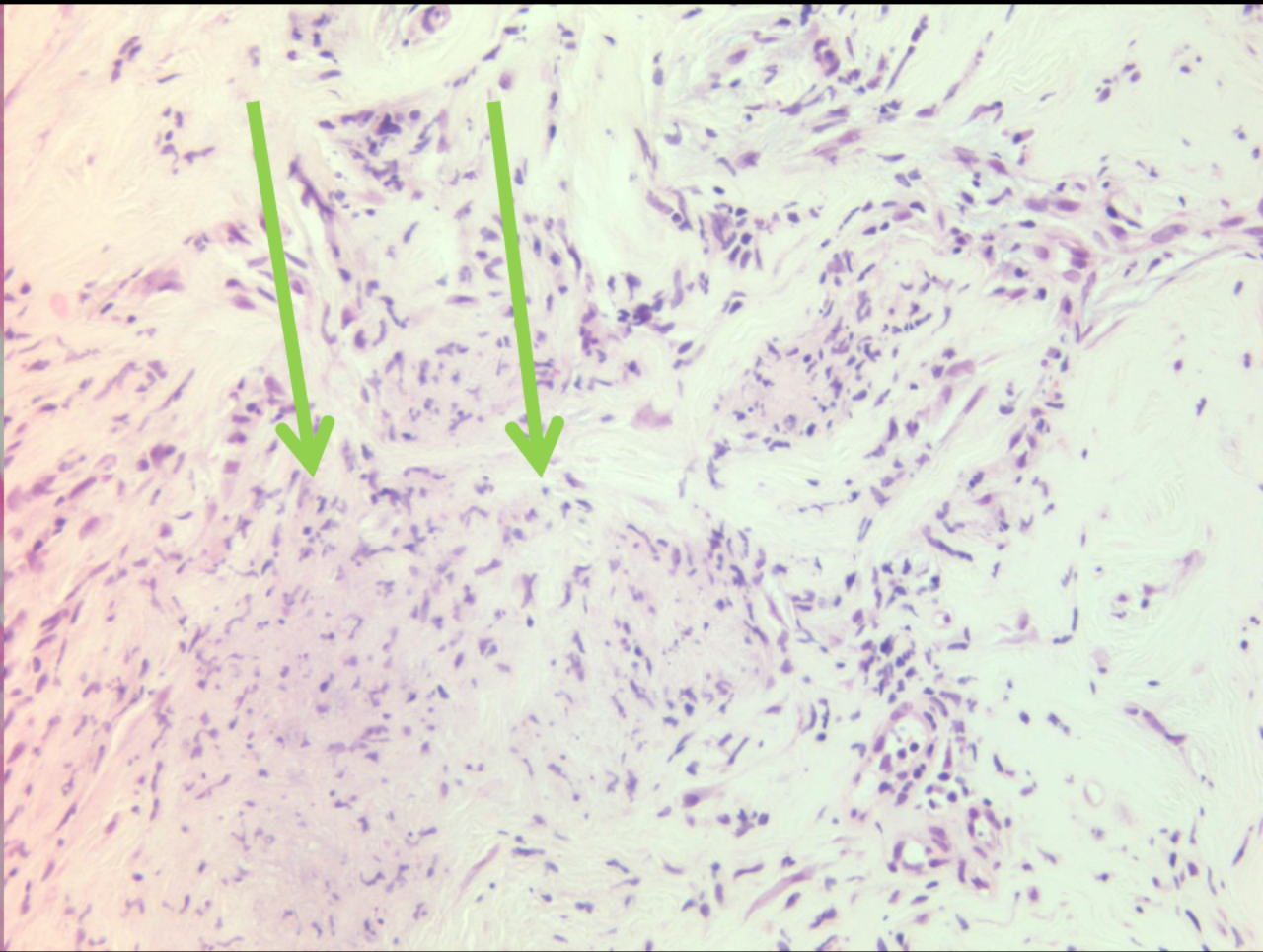
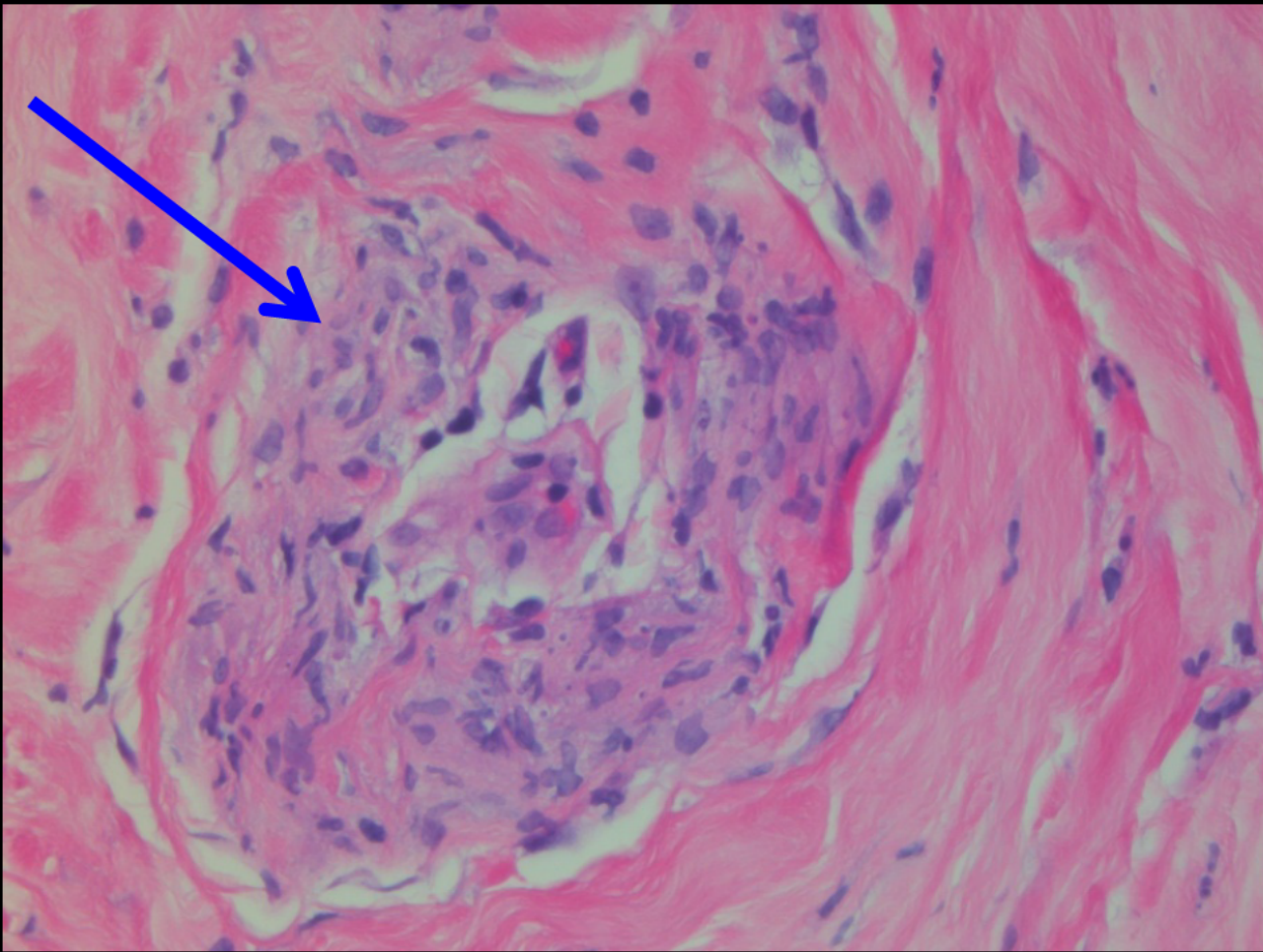

Granulomatosis with Polyangiitis (GPA)(“Wegeners”)

Daniel Lee

Pennsylvania Hospital
Philadelphia, Pennsylvania

AIRPTM
AMERICAN INSTITUTE FOR
RADIOLOGIC PATHOLOGY

A PROGRAM OF THE
AMERICAN COLLEGE OF RADIOLOGY

Genitourinary Best Case



AIRPTM

AMERICAN INSTITUTE FOR
RADIOLOGIC PATHOLOGY

A PROGRAM OF THE
AMERICAN COLLEGE OF RADIOLOGY

Clinical Information

**31 year old with multiple prior cesarean sections
presents with vaginal bleeding during the 2nd
trimester of her current pregnancy**

Volume
E20

CERVIX

180°/1.3
Penetration/OB
P 8.10 - 4.00
Gn -4
C7/M7
FF2/E2
SRI II 4/CRI 4



1 D 1.72cm

Video
E2D

CERVIX

Internal Cervical os

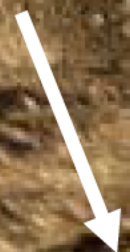

180°/L3
Penetration/OB
P 8.10 - 4.00
Gn -4
C7/M7
FF2/E2
SRI II 4/CRI 4

1 D 1.72cm

180°/1.3
Penetration/08
P 8.10 - 4.00
Gn -4
C7/M7
FF2/E2
SRI II 4/CRI 4

CERVIX

Internal Cervical os

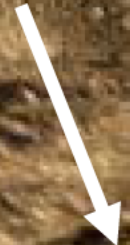

1 D 1.72cm



20Hz/10.3cm
95°/1.4
2+3 Cardiac/OB
HI M PI 7.00 - 3.00
Gn -2
C9/M15
FF2/ET
SRI II 4/CRI 1

Volume
C10



20Hz/10.3cm
95°/1.4
2+3 Cardiac/OB
HI M PI 7.00 - 3.00
Gn -2
C9/M15
FF2/ET
SRI II 4/CRI 1

BLADDER

Volume
C10

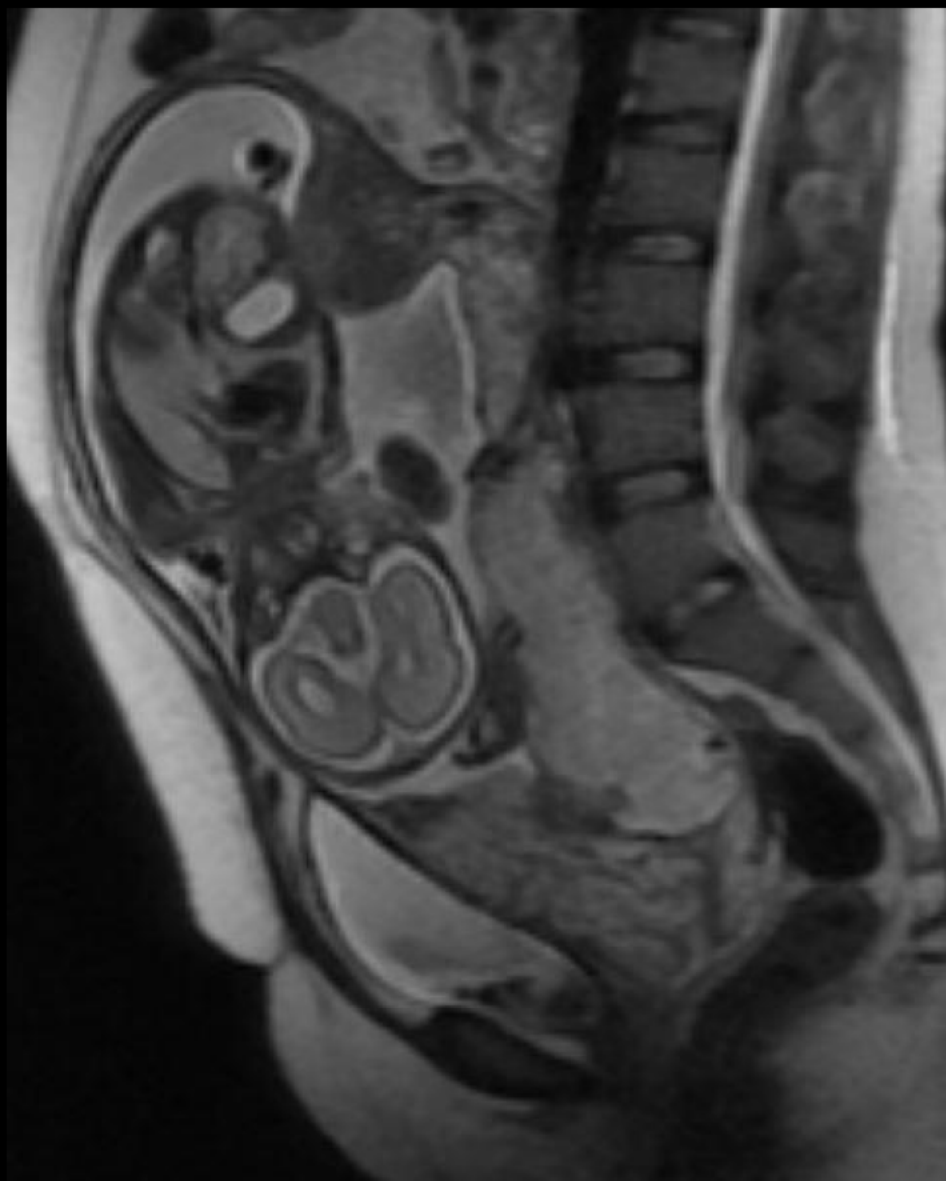

Sagittal T2

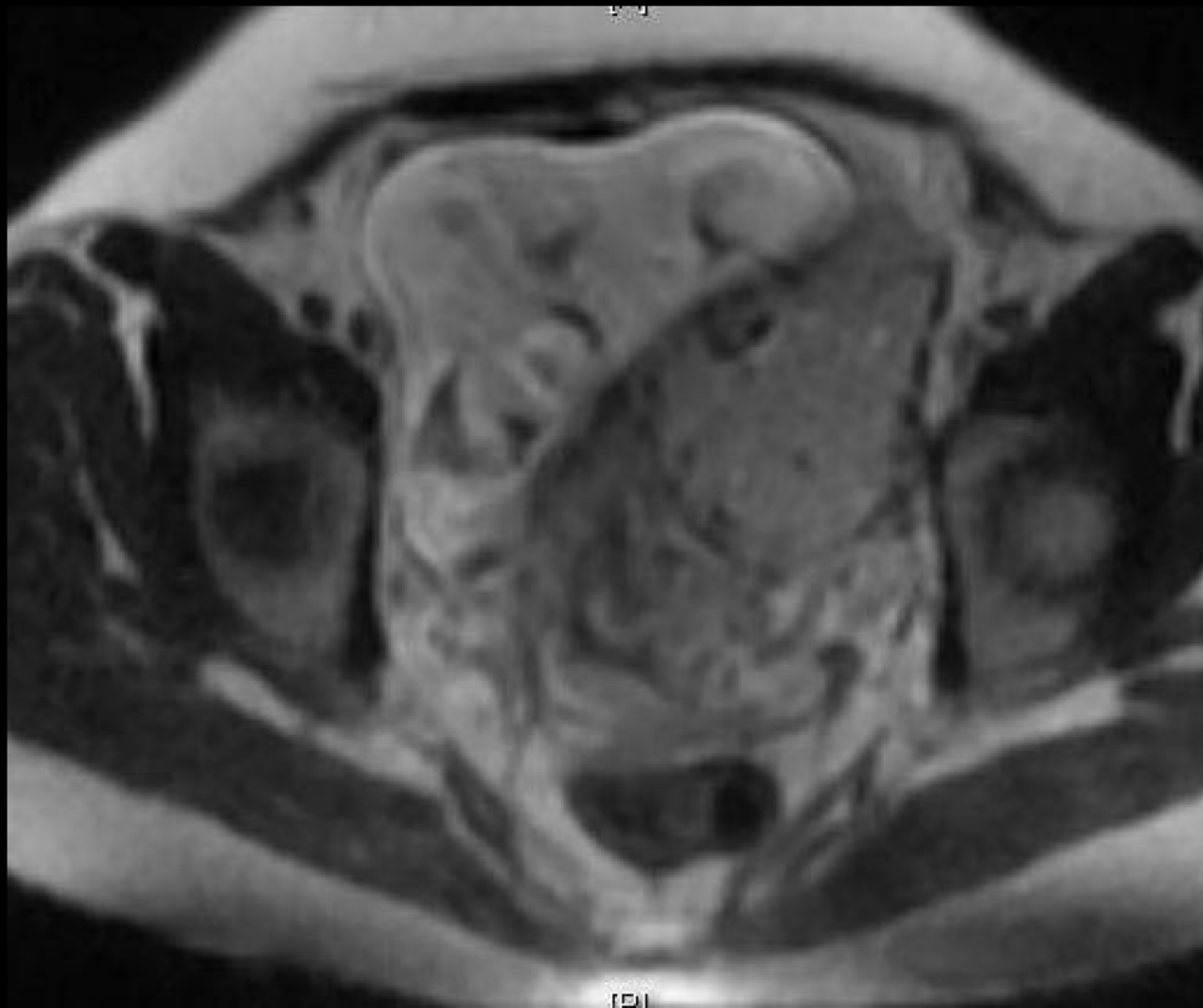

Axial T2

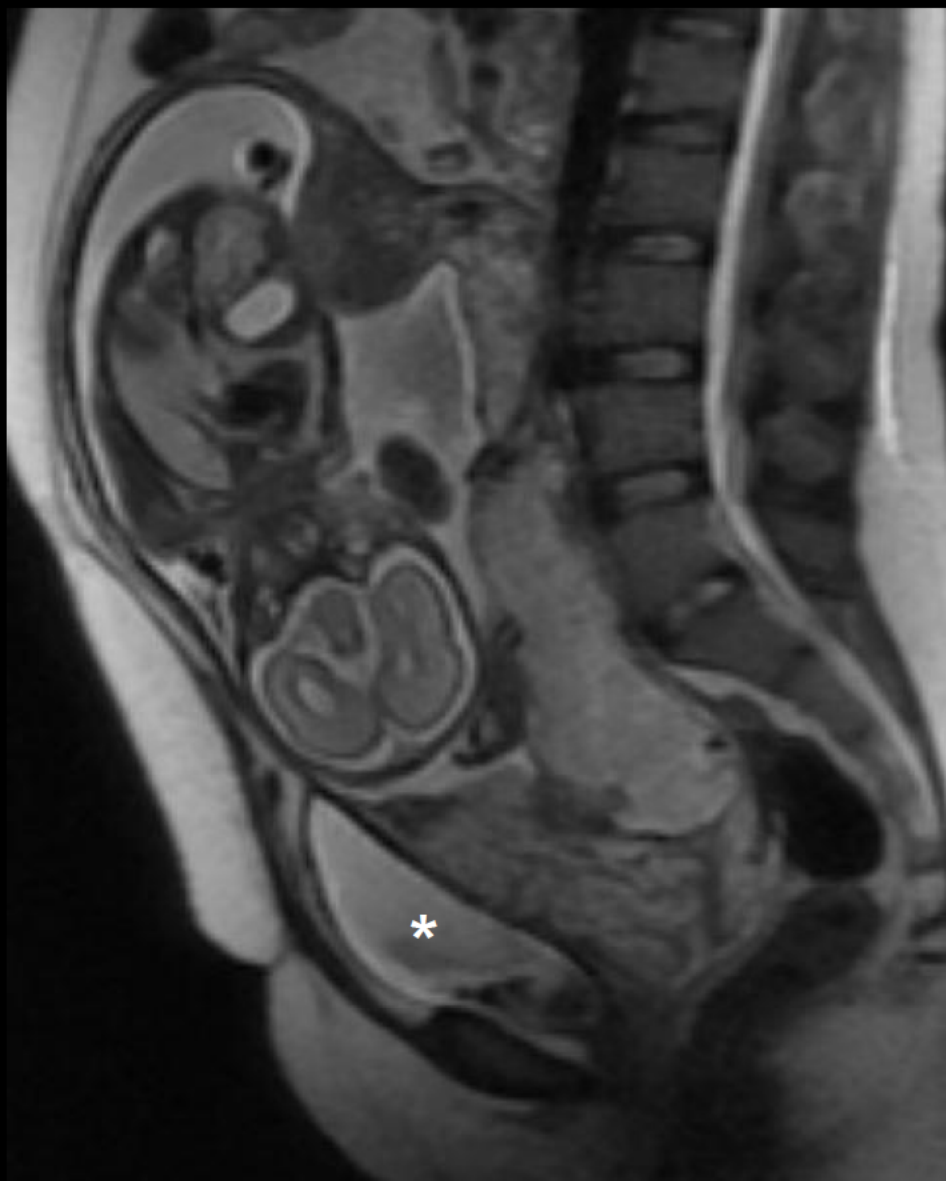

Sagittal T2

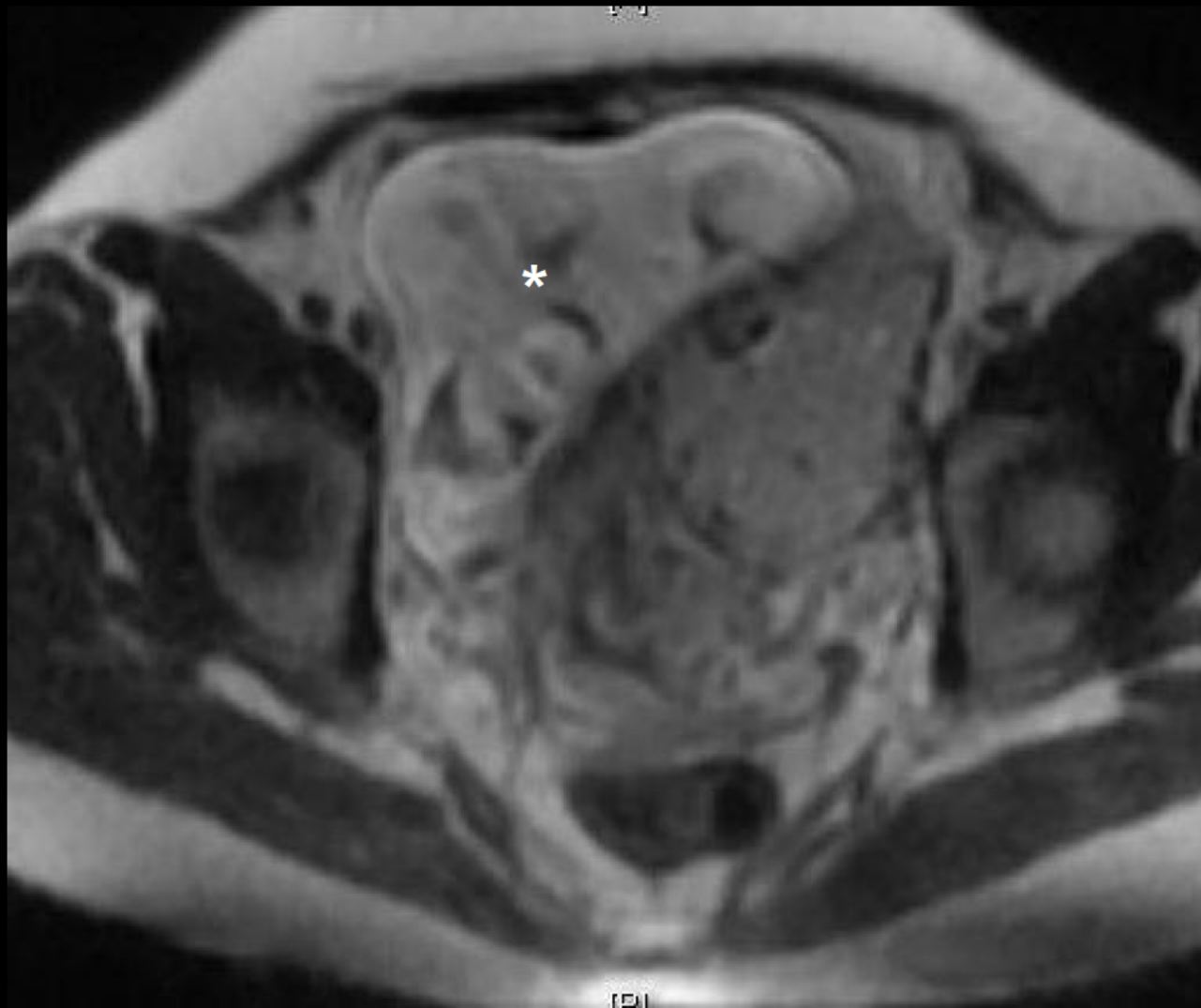

Axial T2

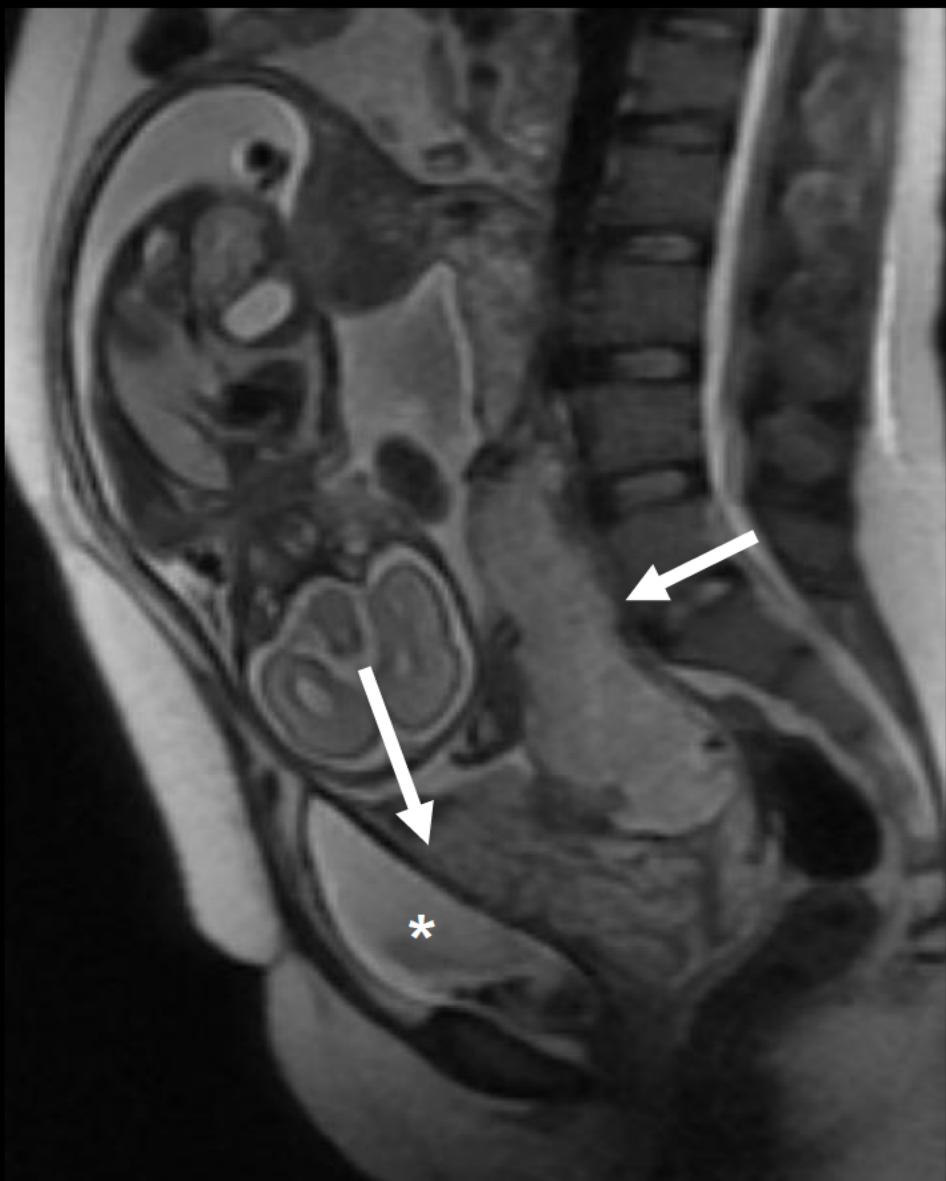

Sagittal T2

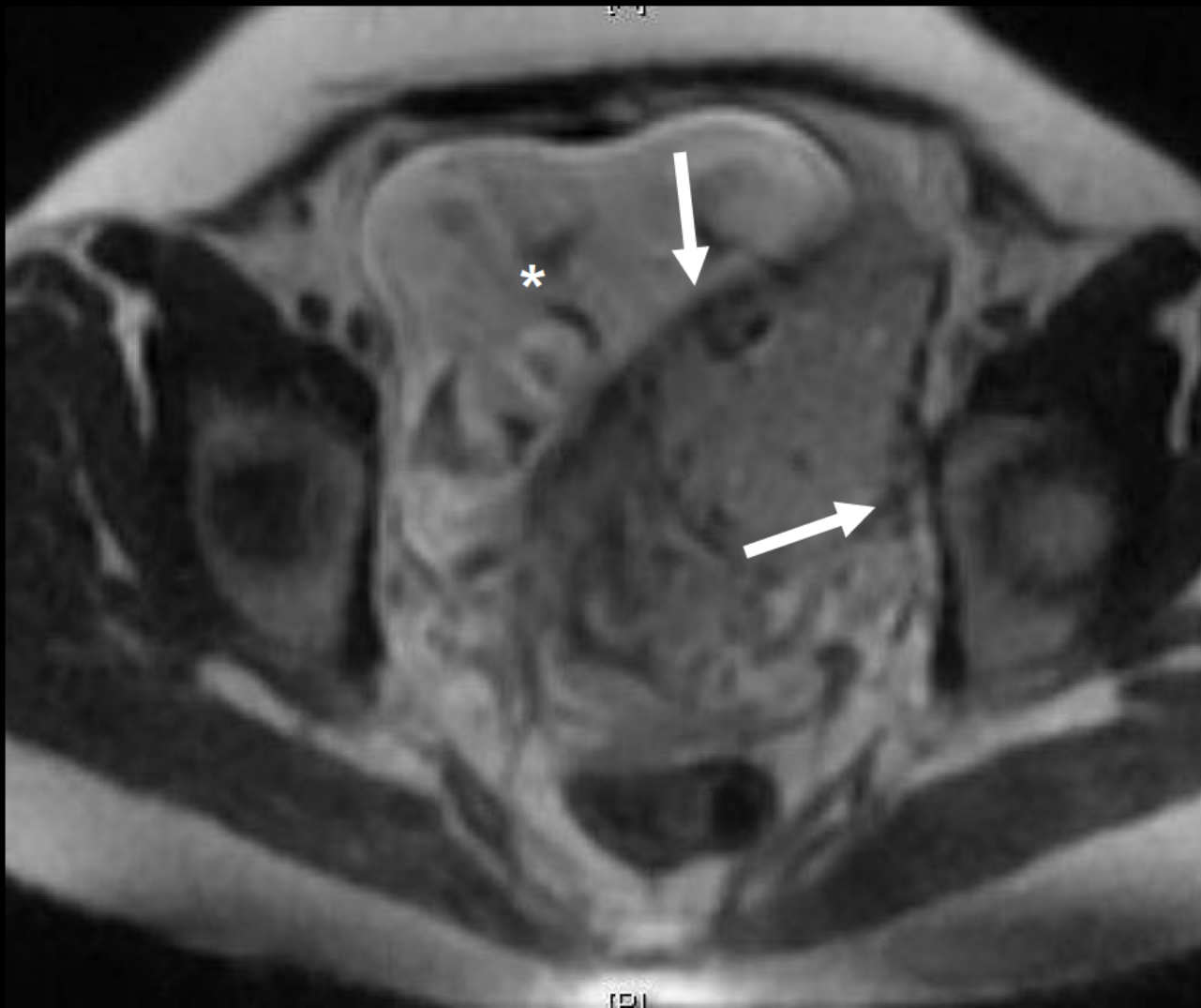

Axial T2

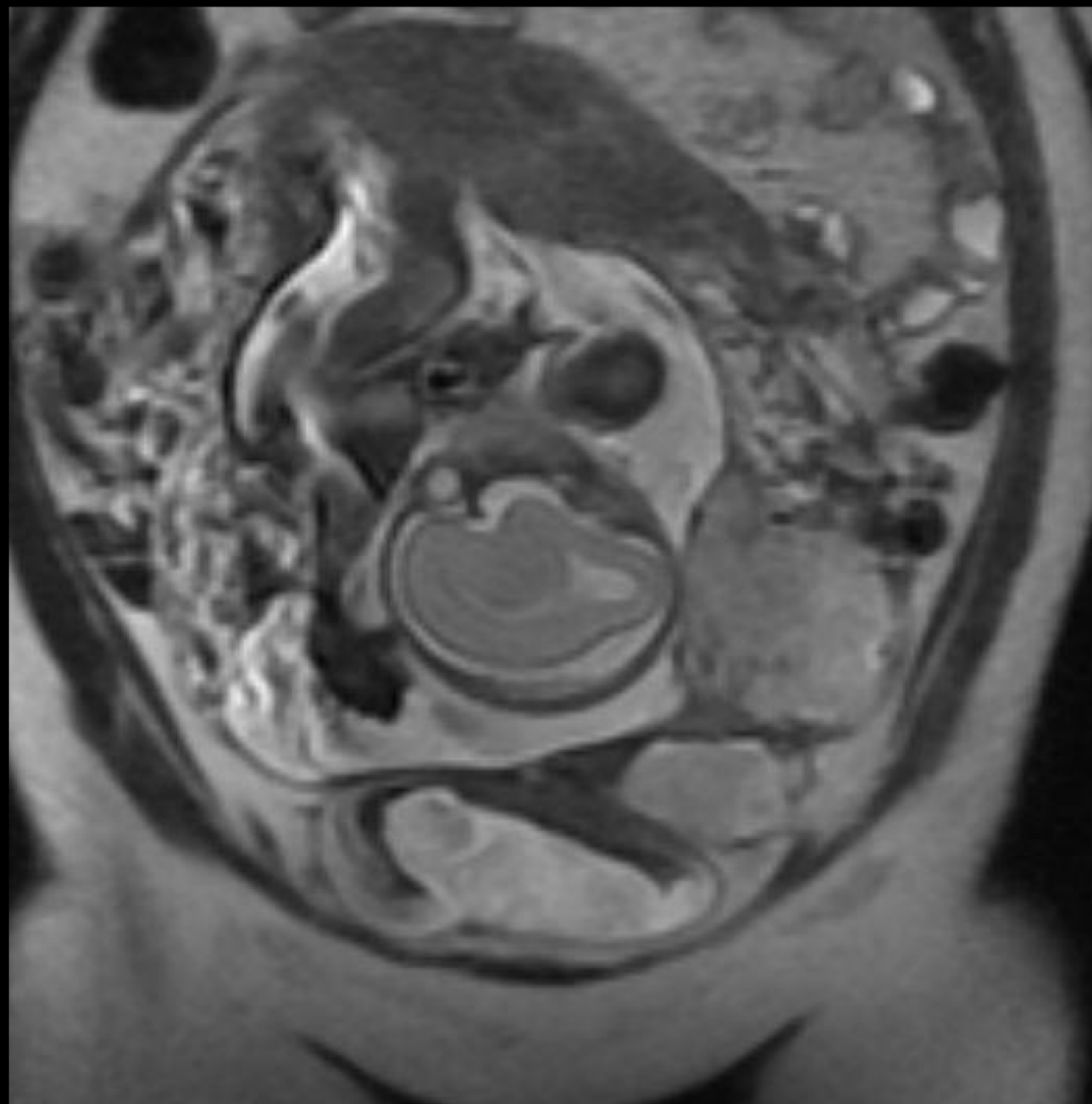

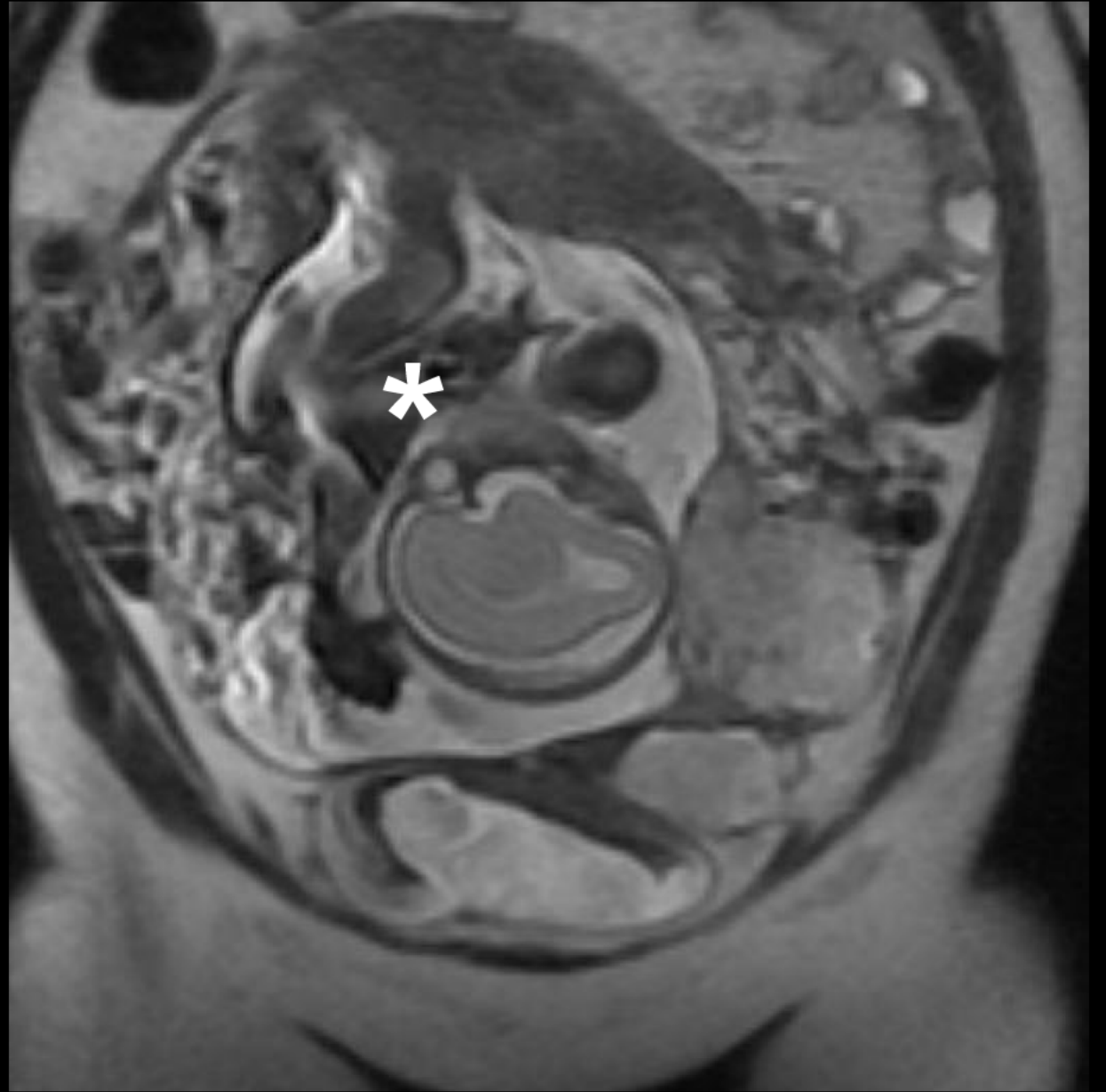

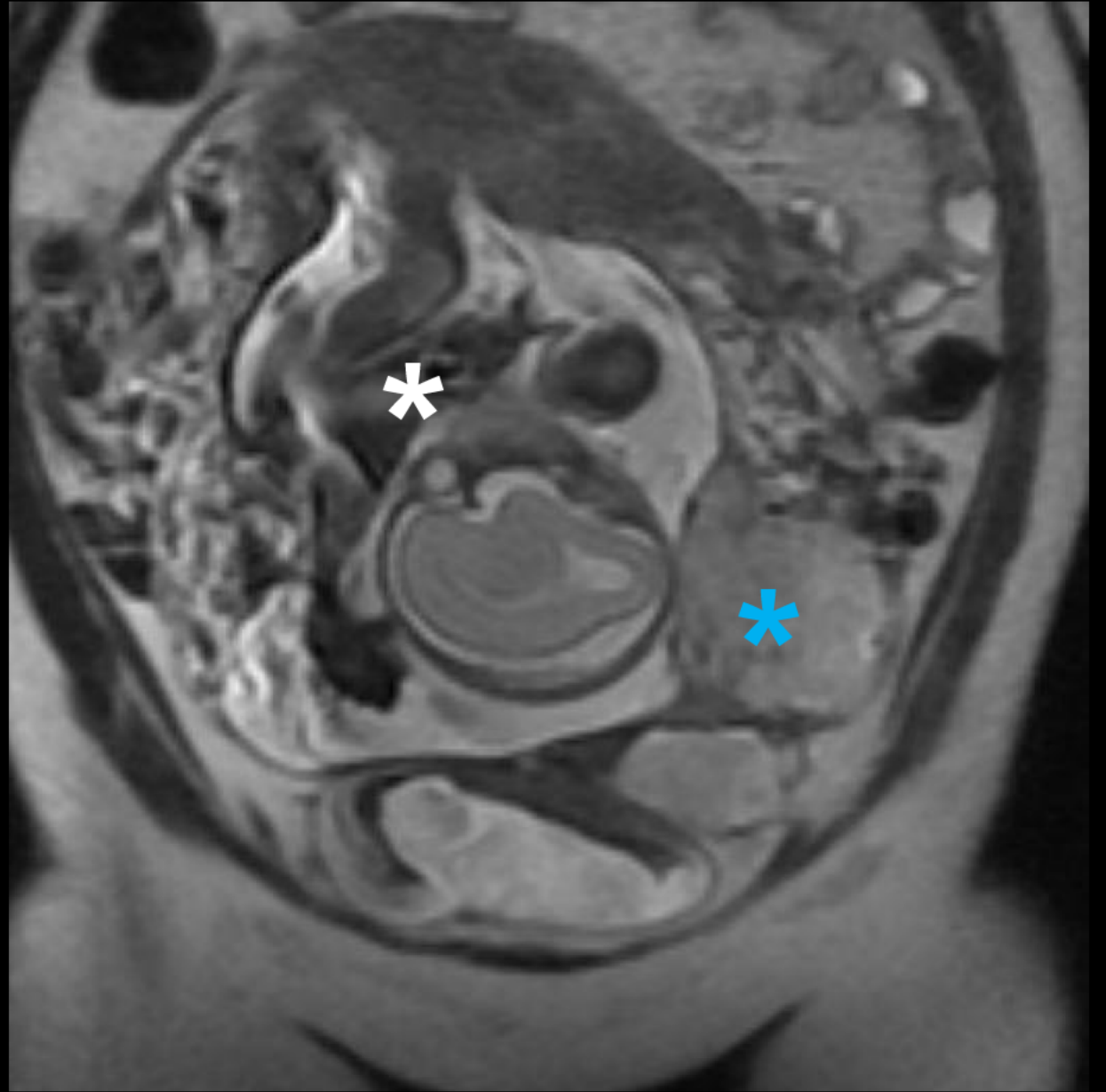



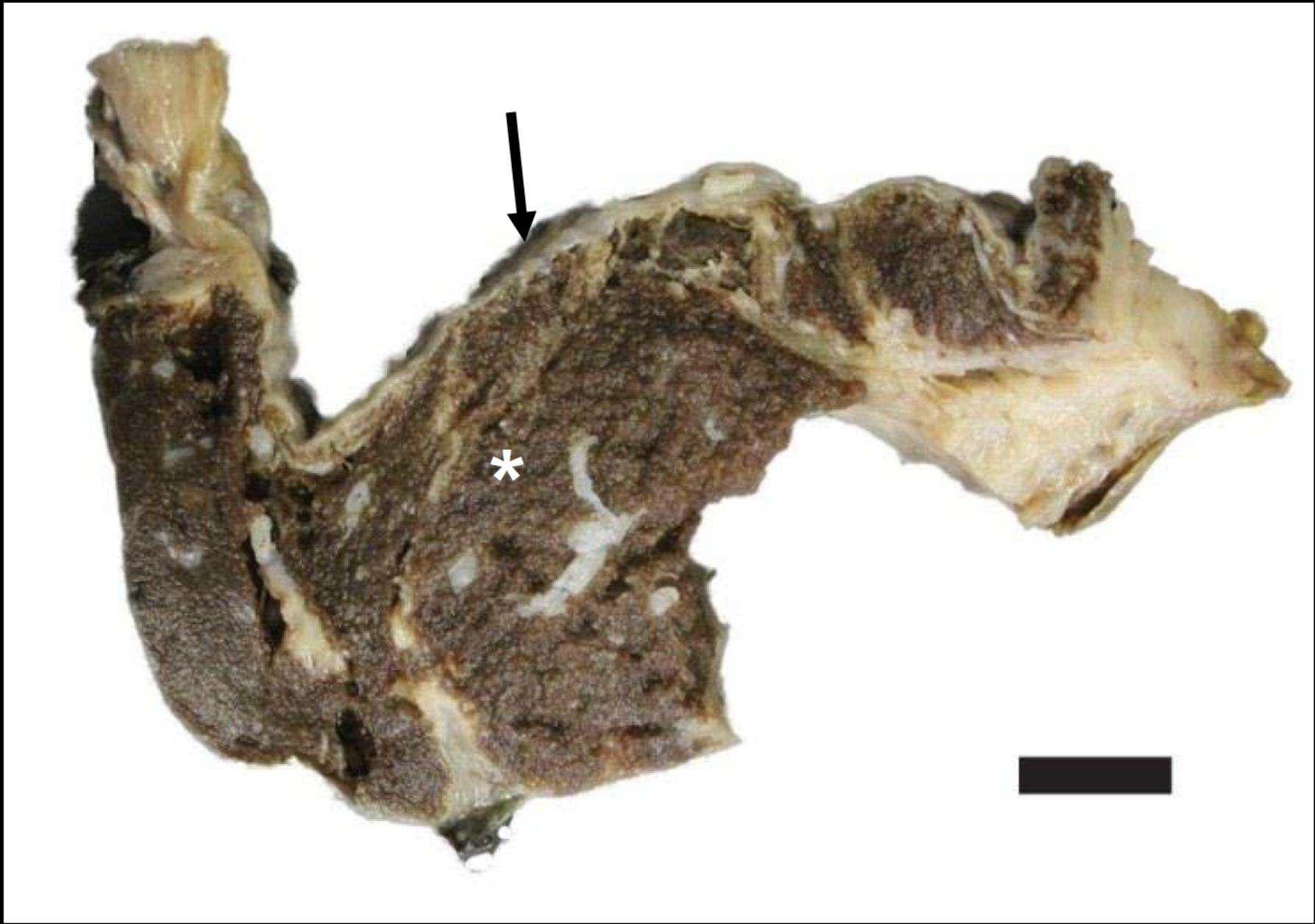

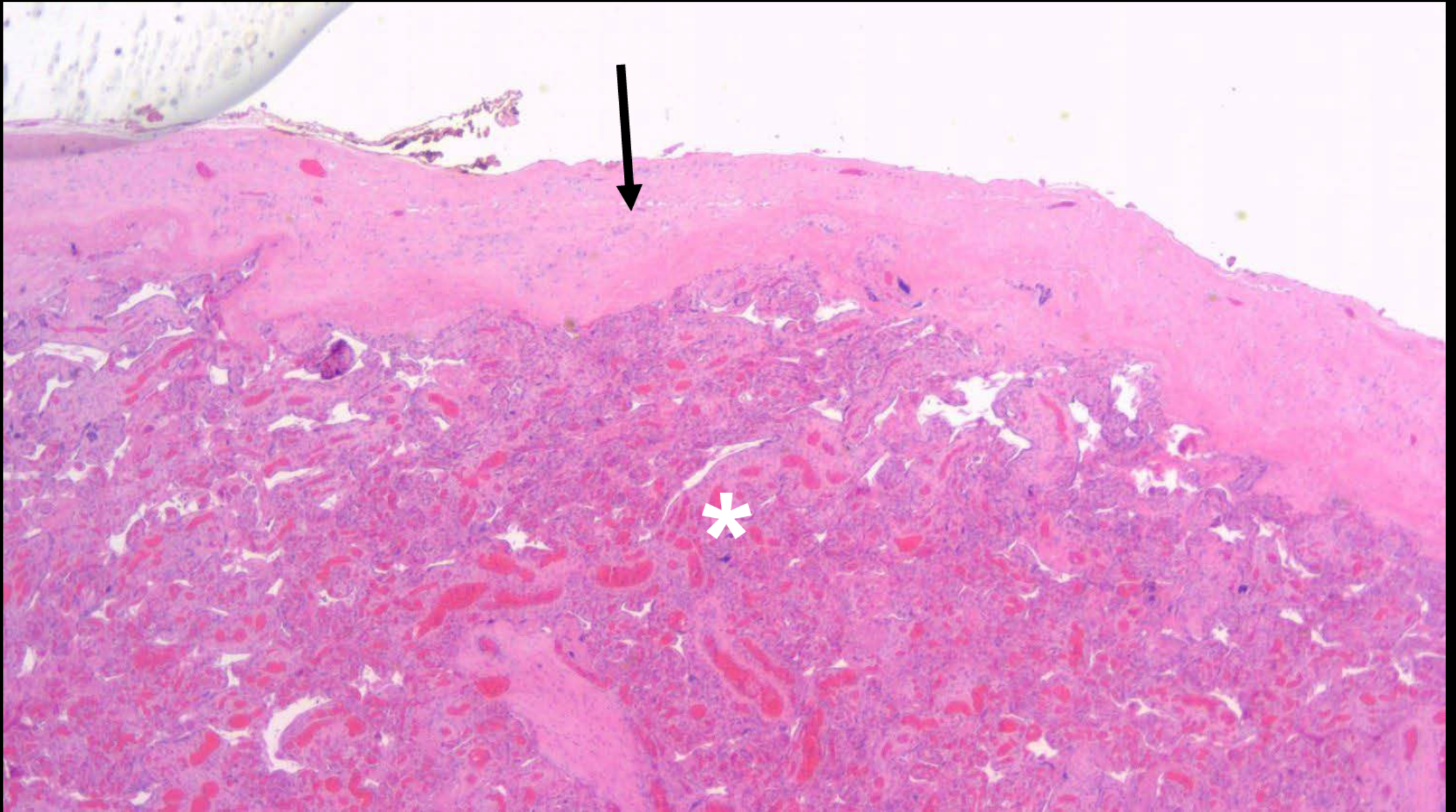

Placenta Percreta

Steffen Haider, MD

New York-Presbyterian-Columbia

New York, NY



**AMERICAN INSTITUTE FOR
RADIOLOGIC PATHOLOGY**

**A PROGRAM OF THE
AMERICAN COLLEGE OF RADIOLOGY**