

# Best Cases of the AIRP

**July-August, 2015**

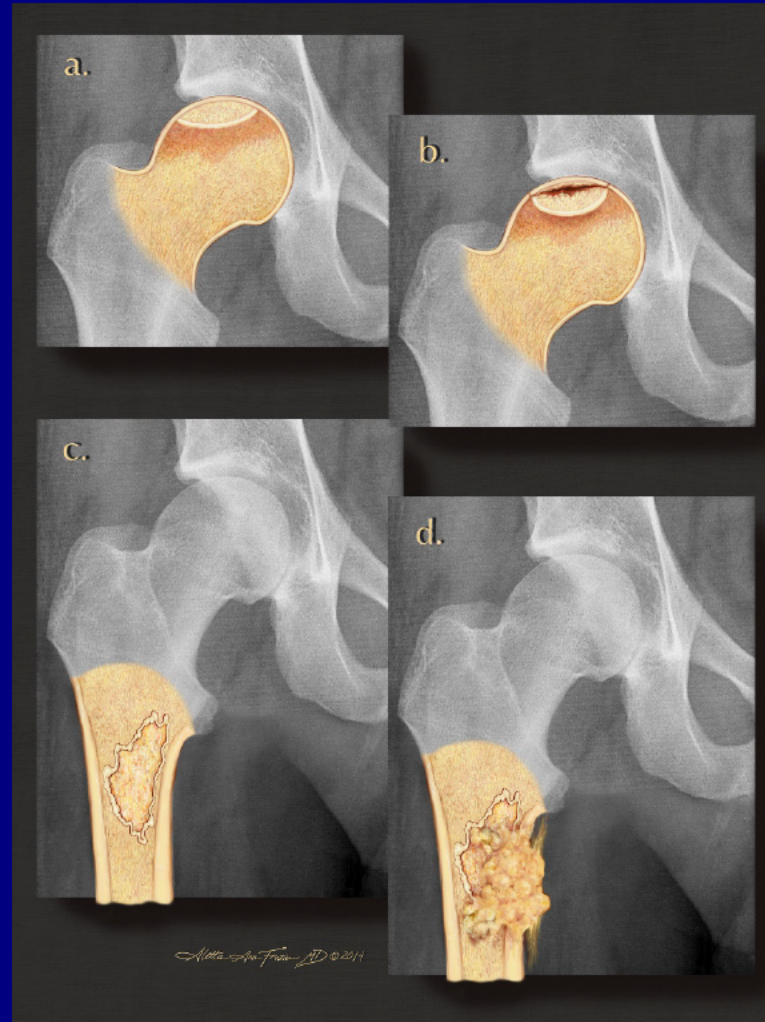

# Musculoskeletal Best Case



**27 year old male with one-year history of  
slowly enlarging right popliteal mass**

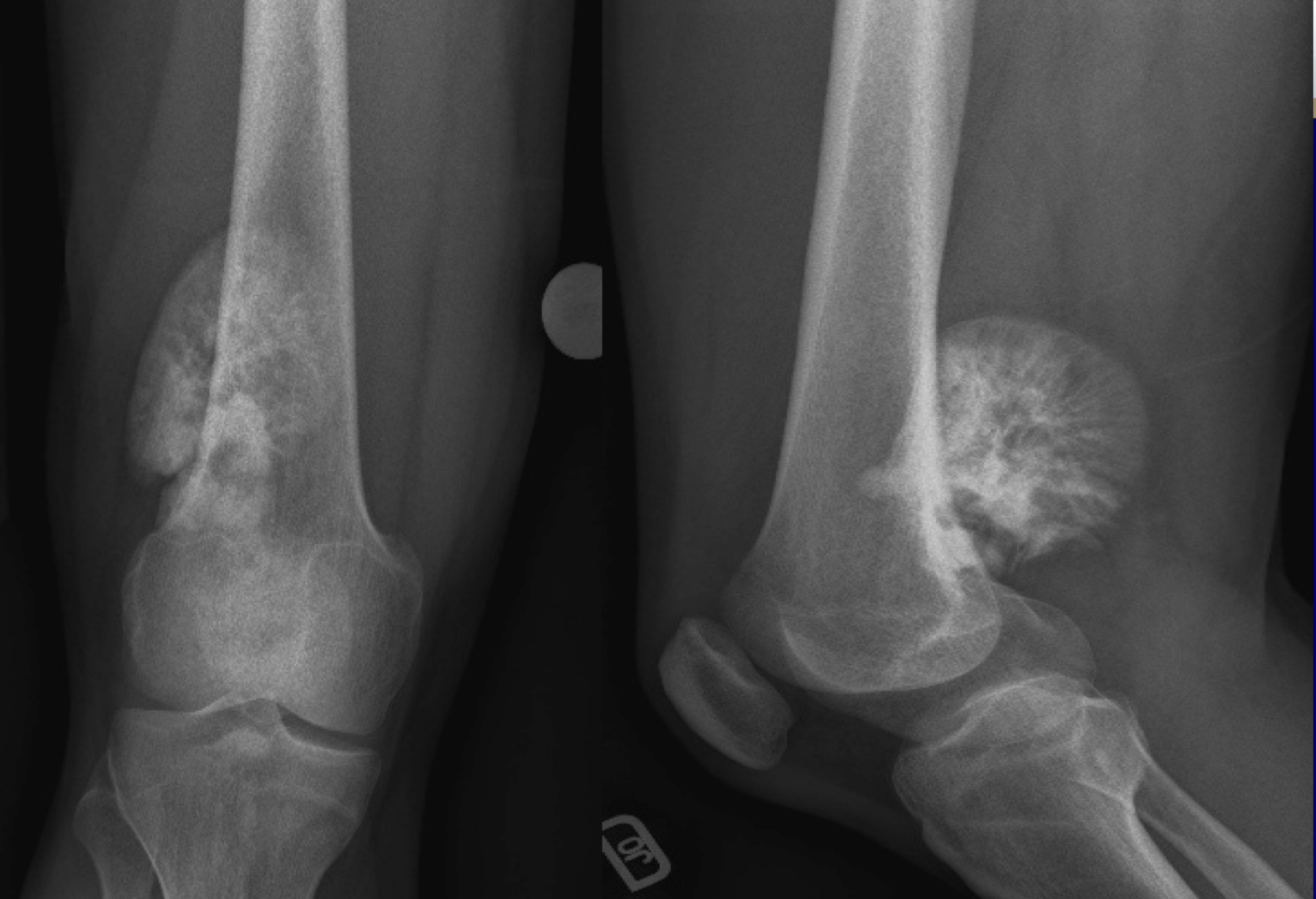

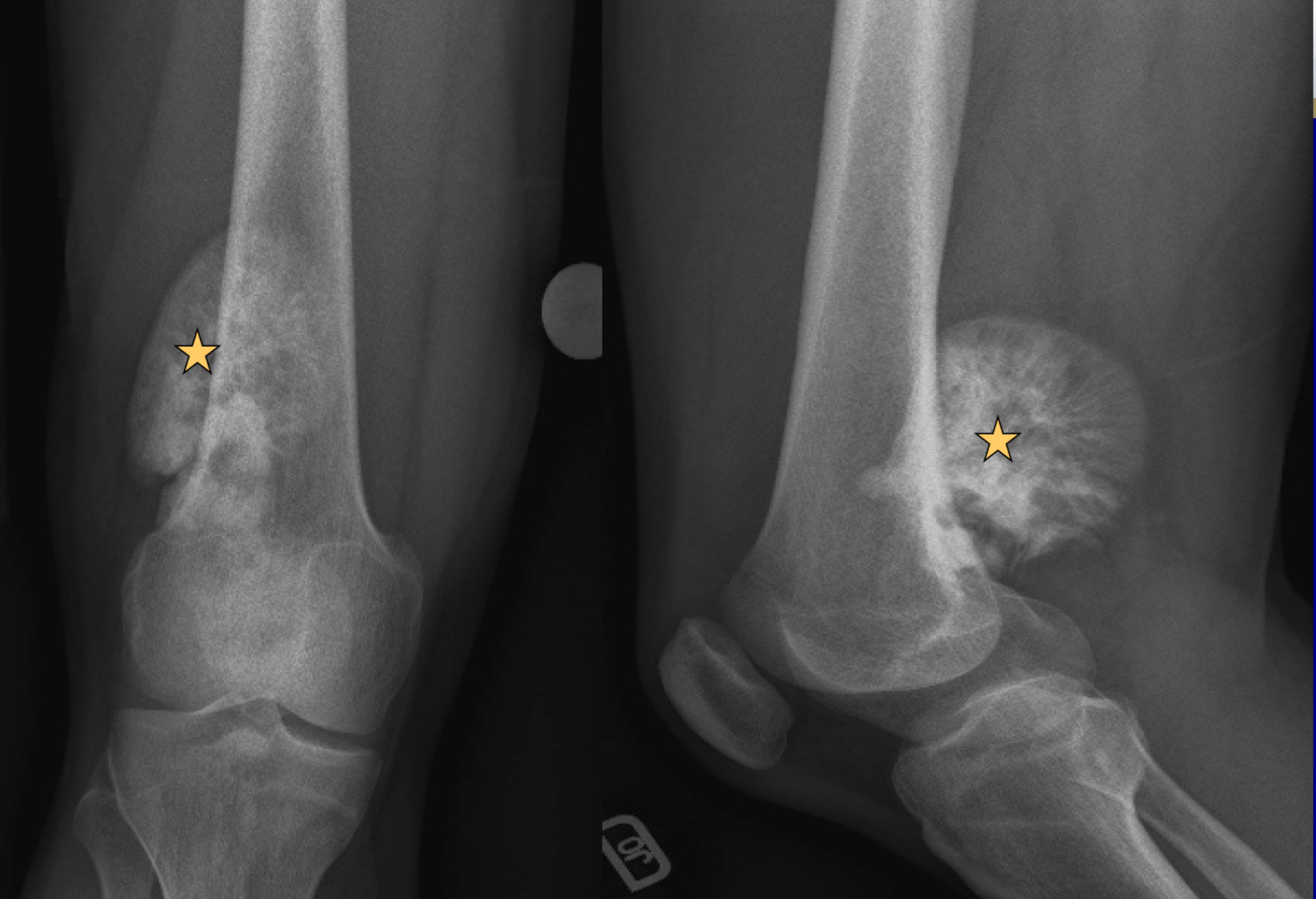

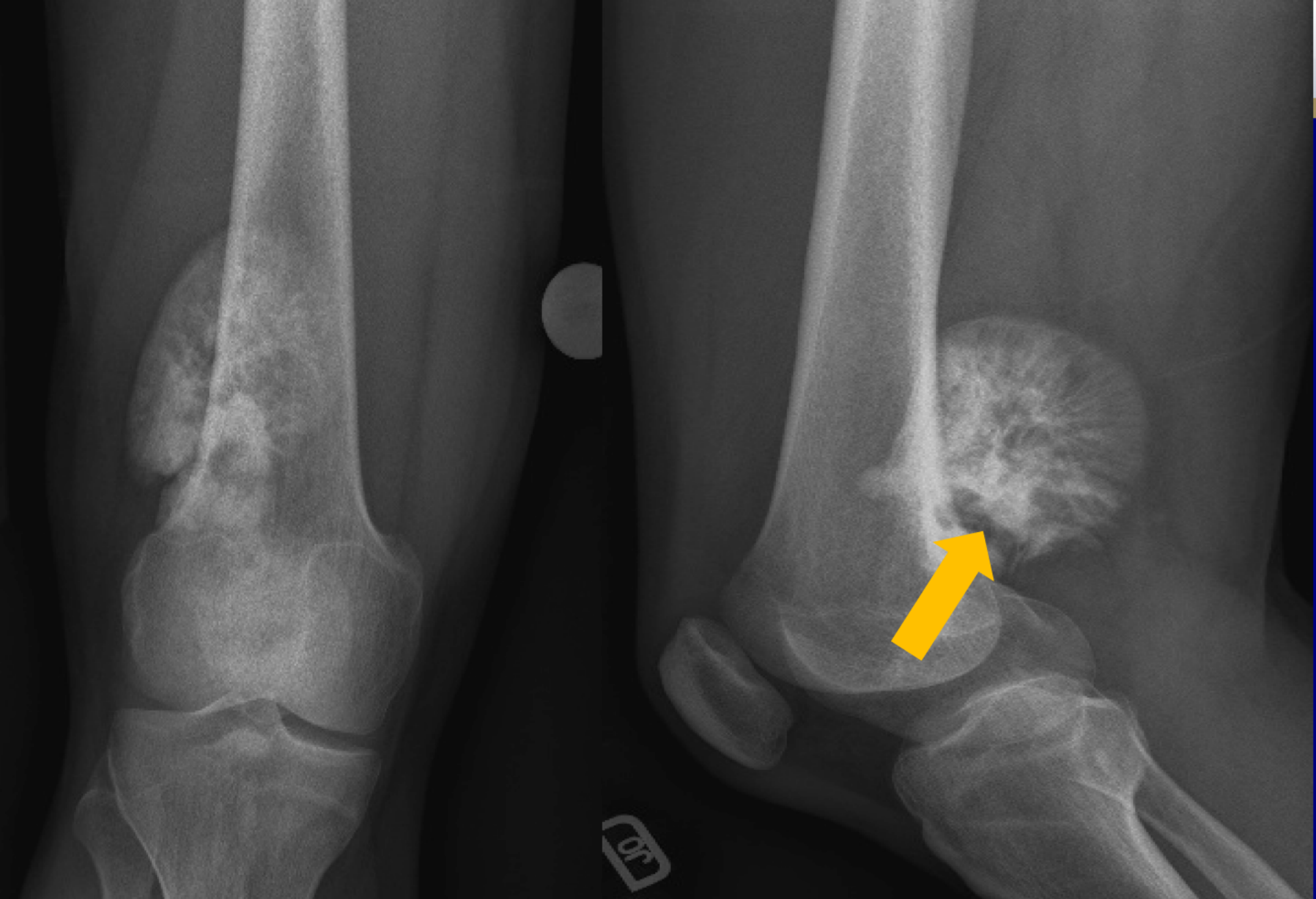



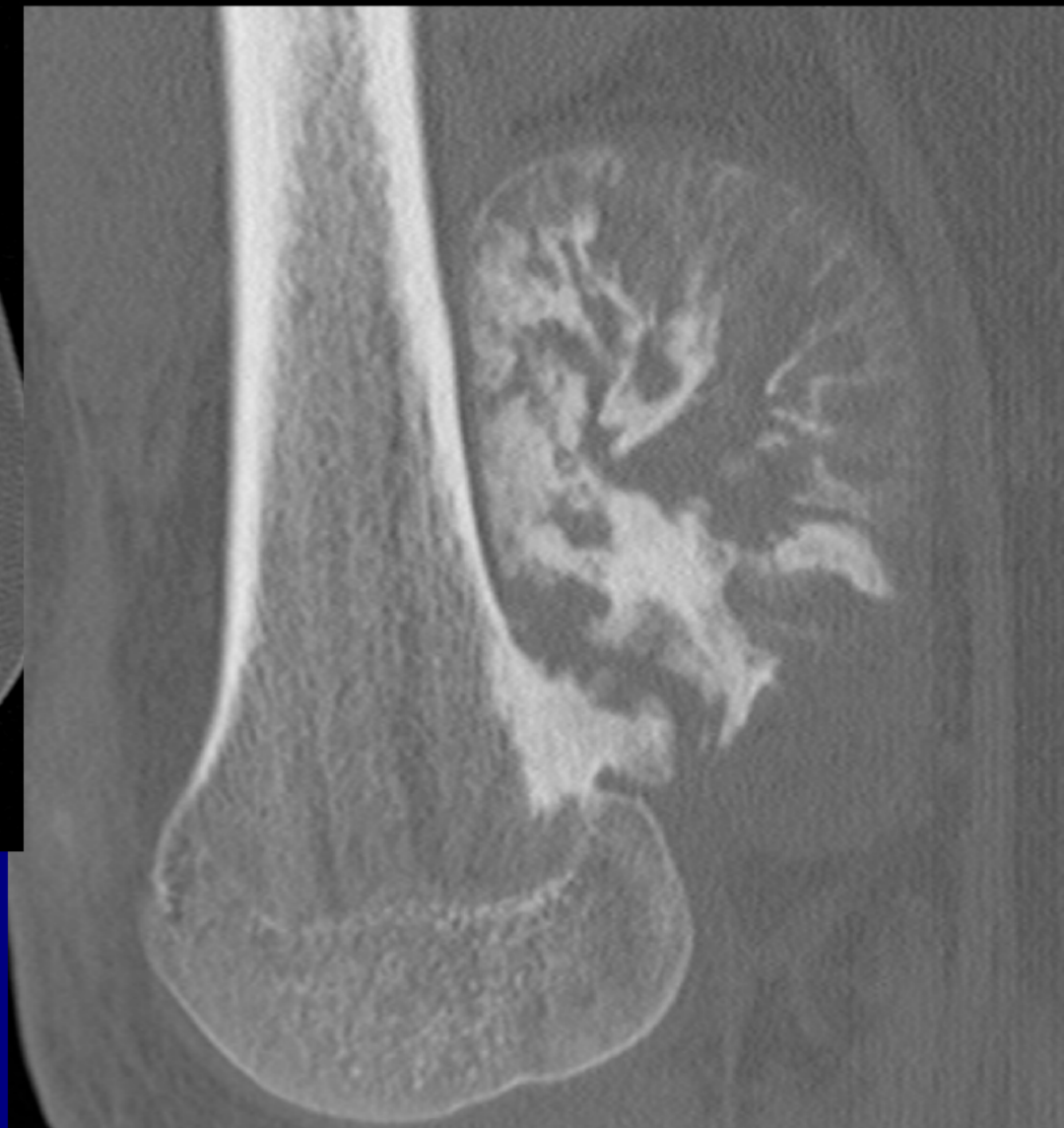

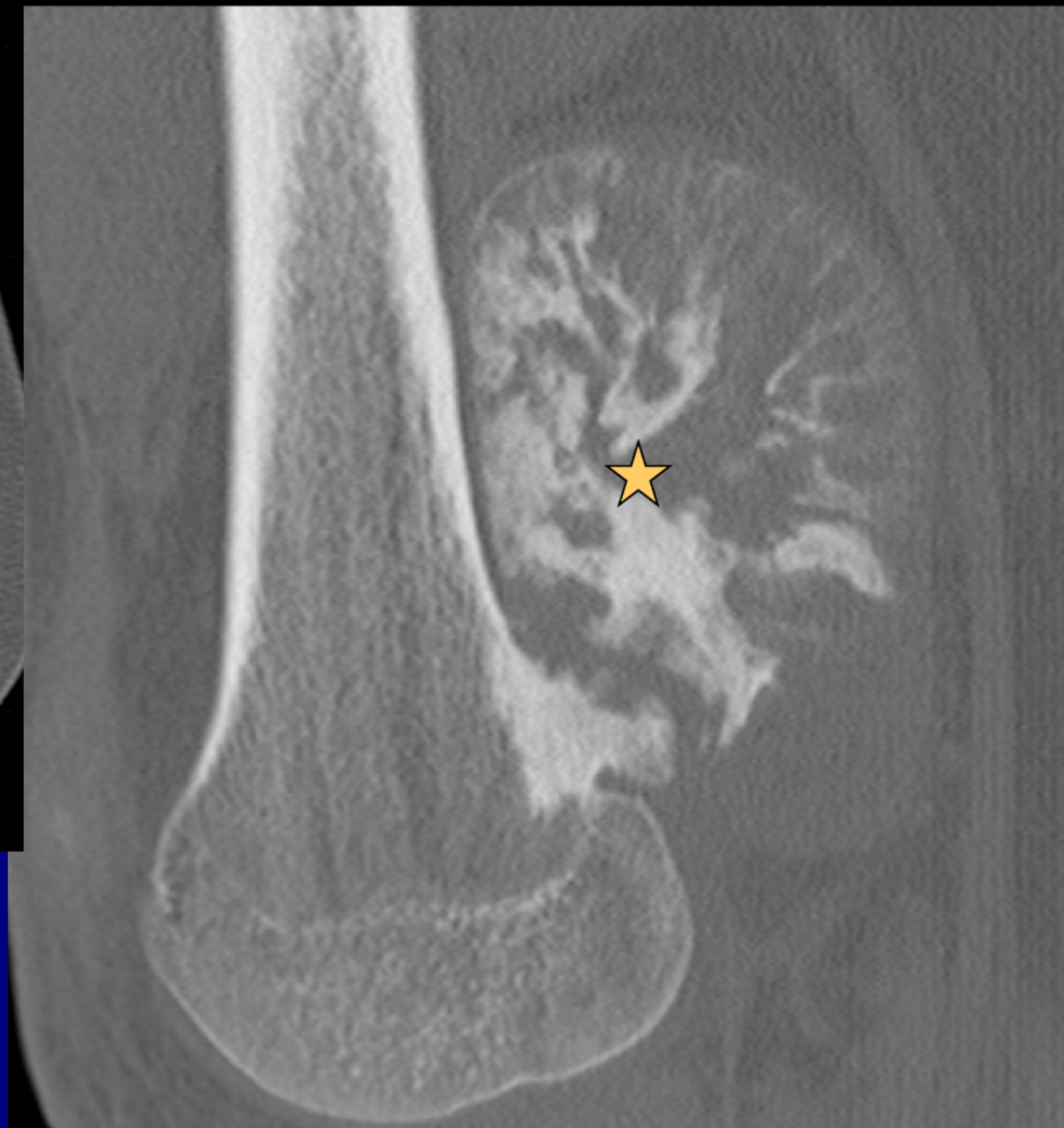

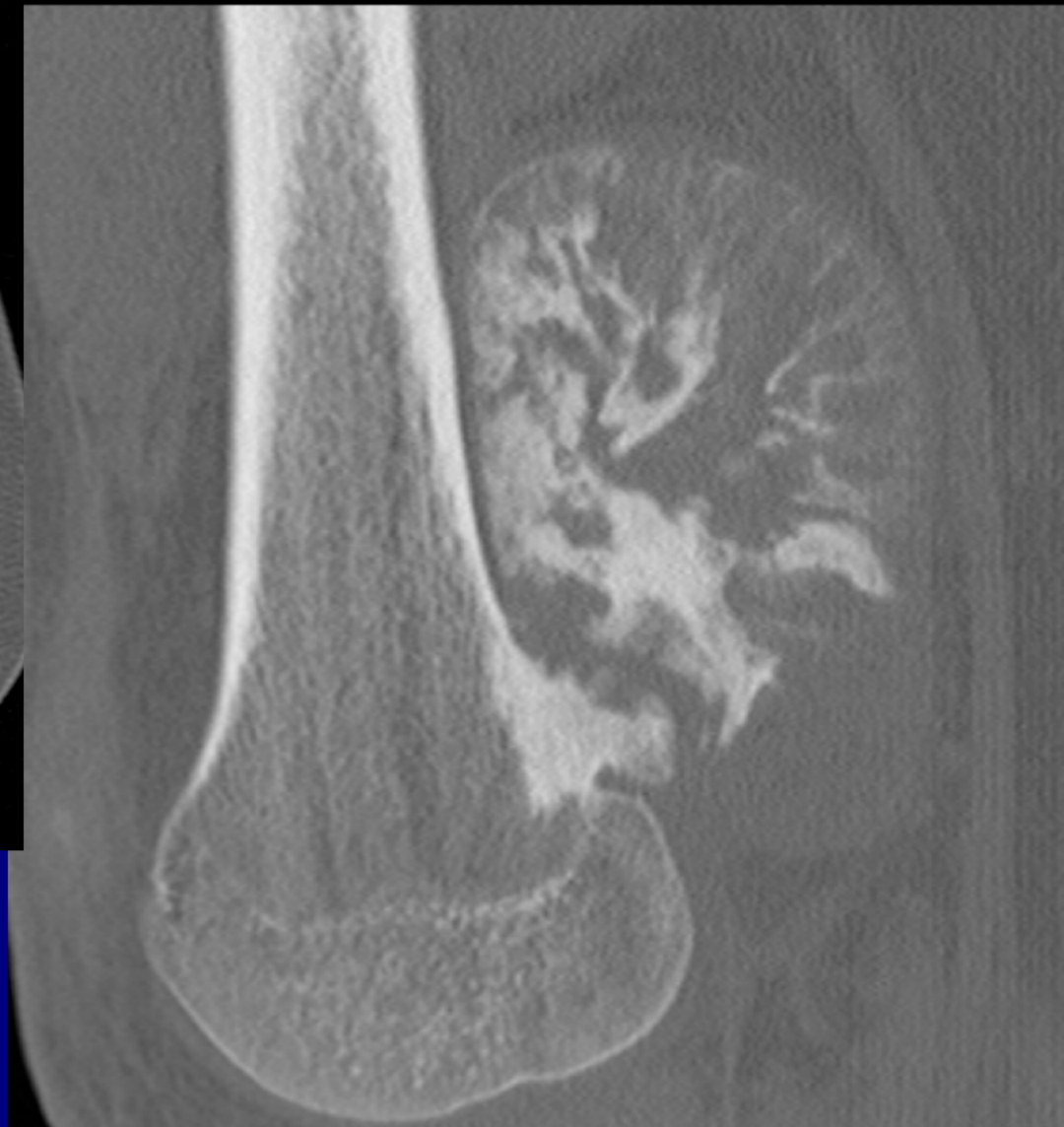



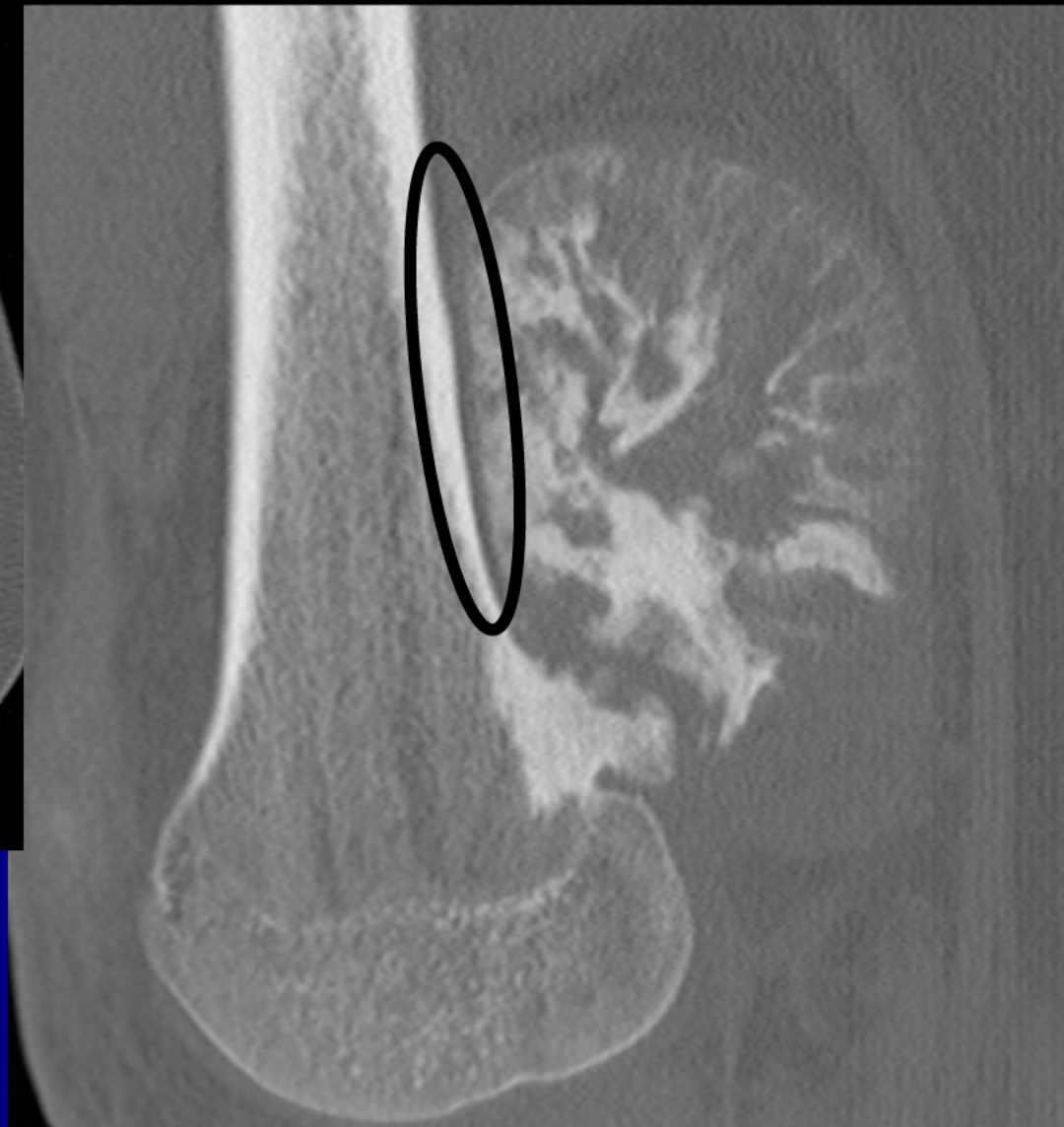



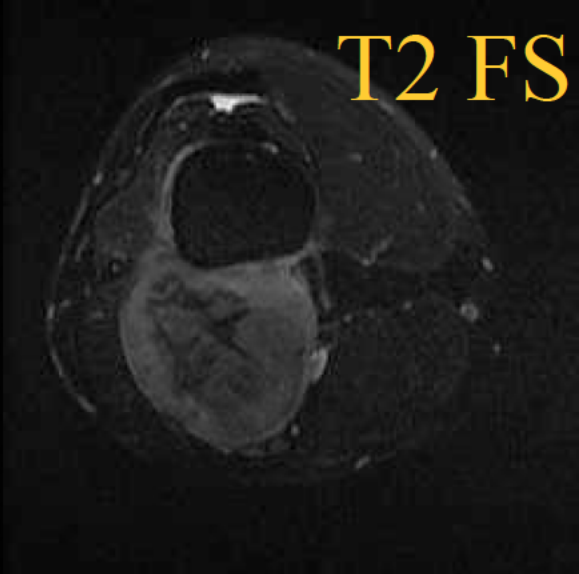
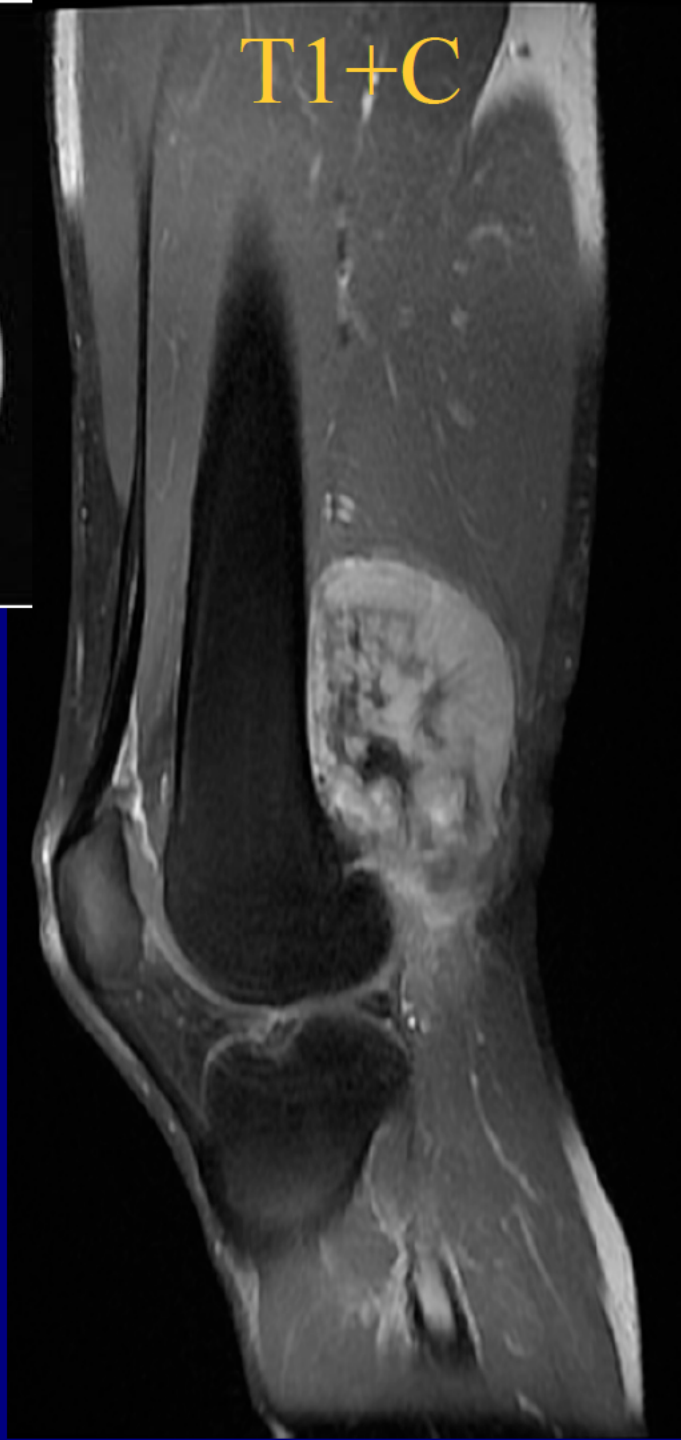
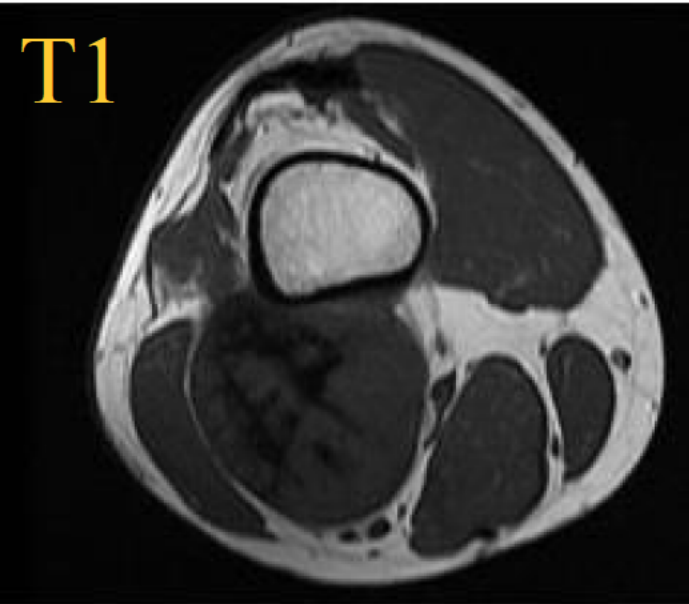



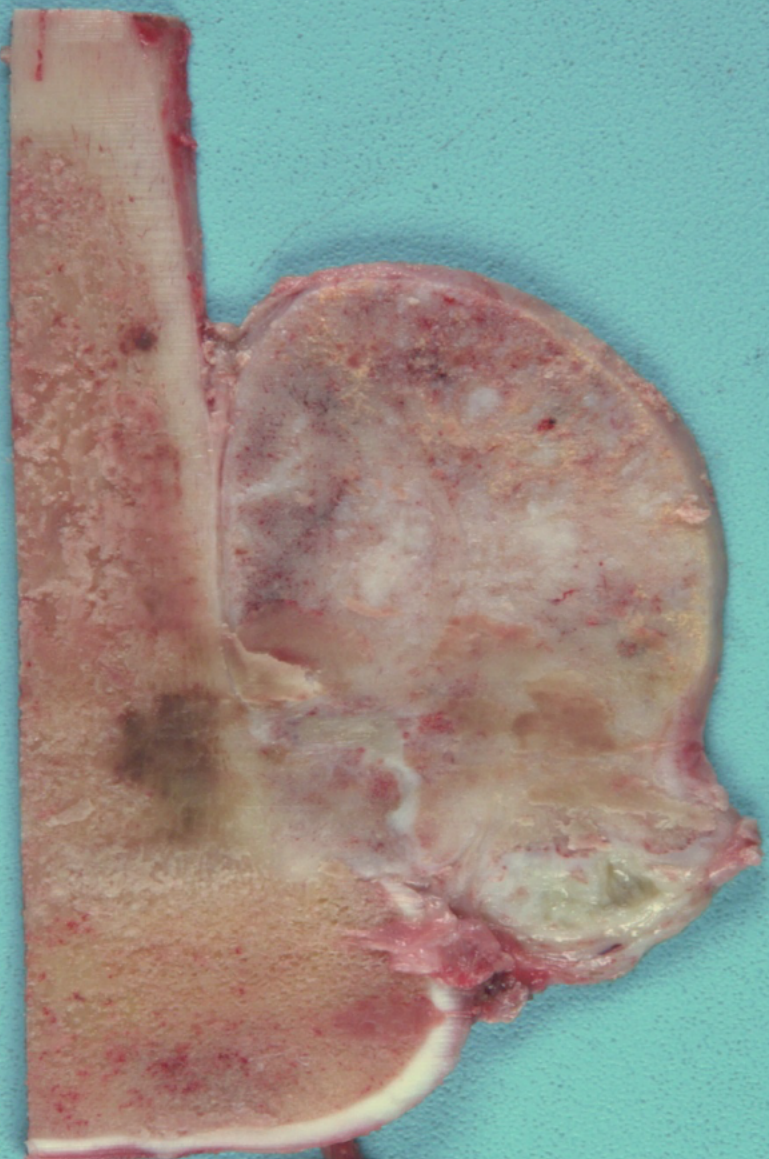
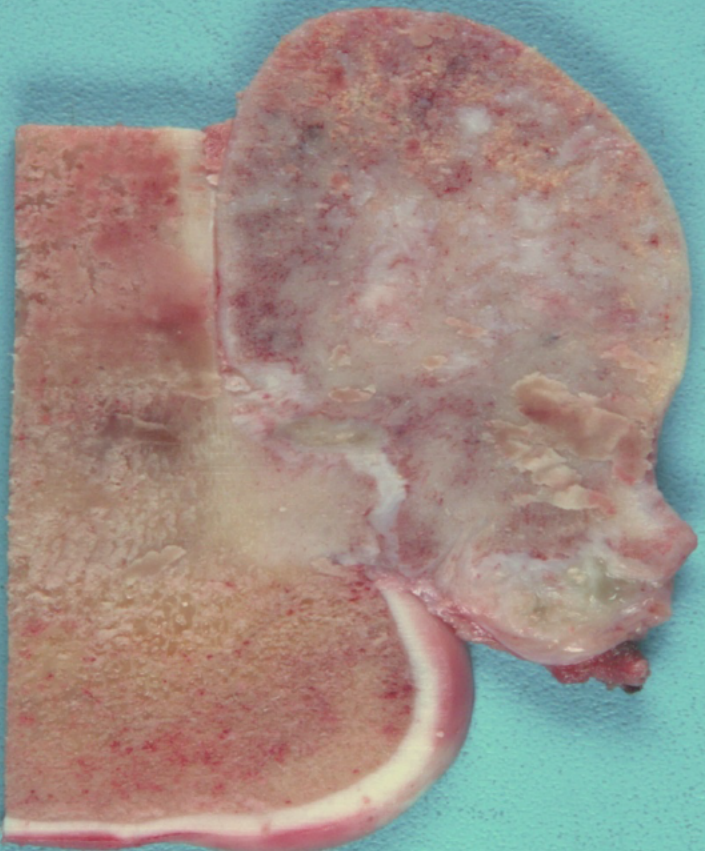



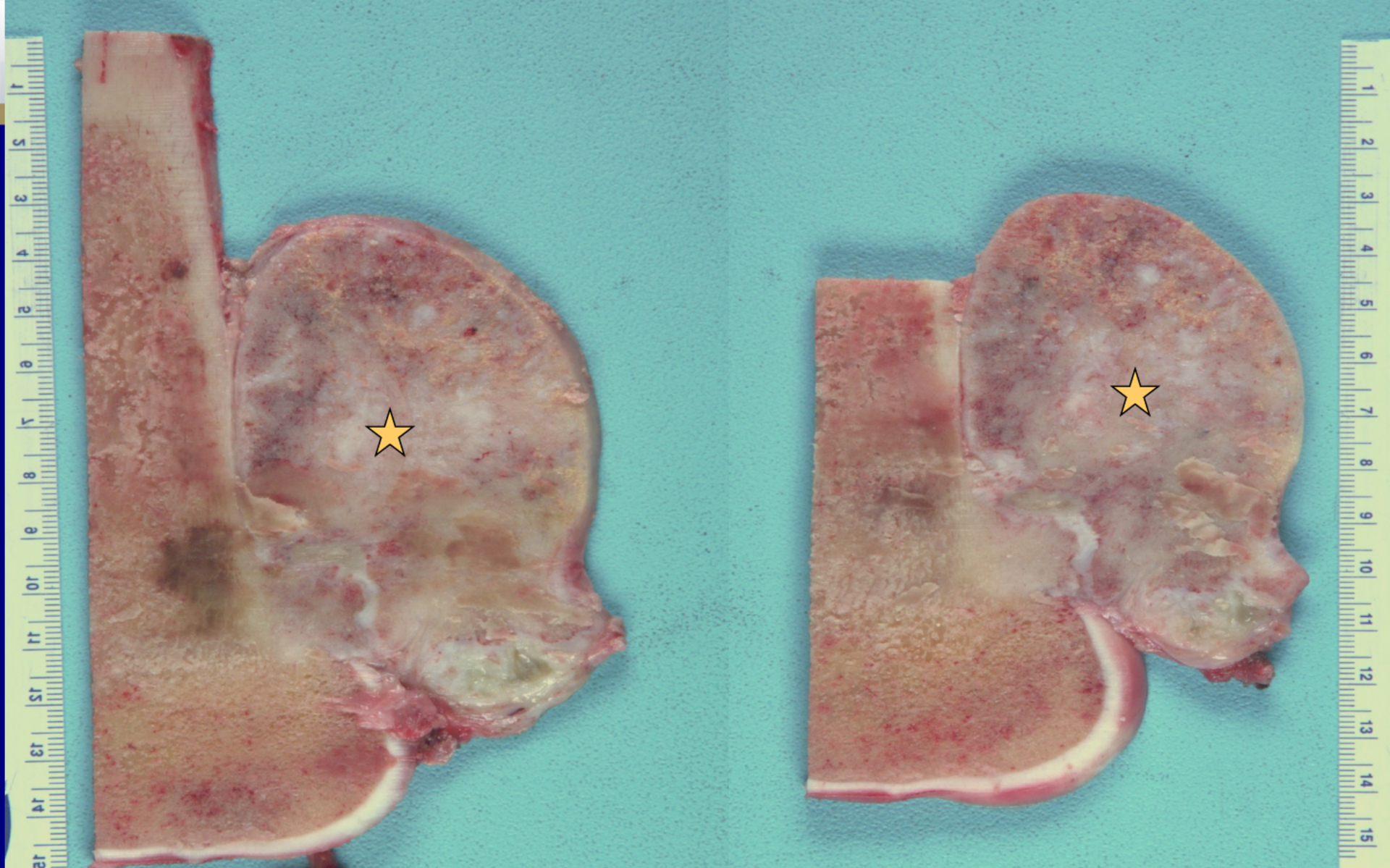



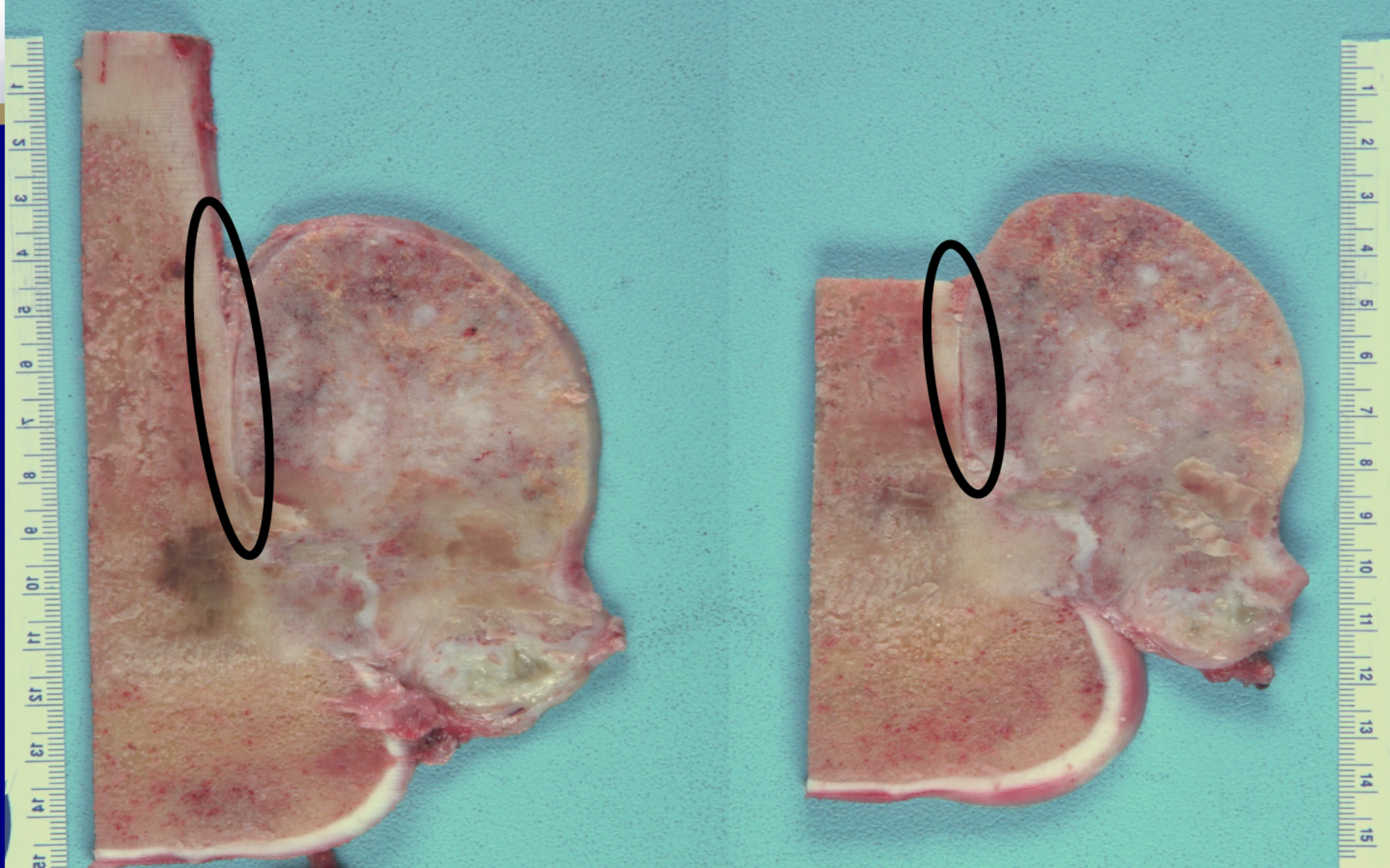



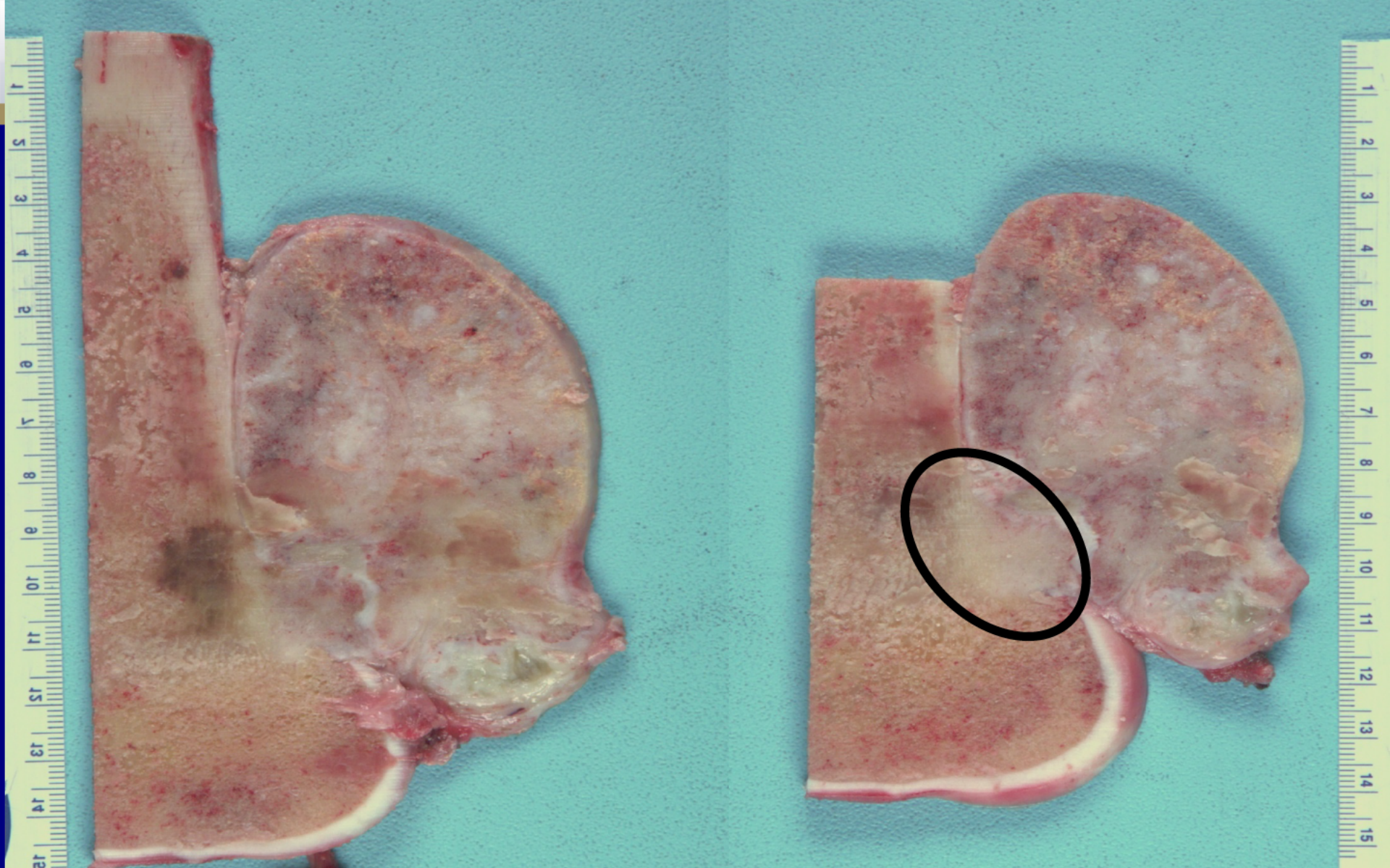



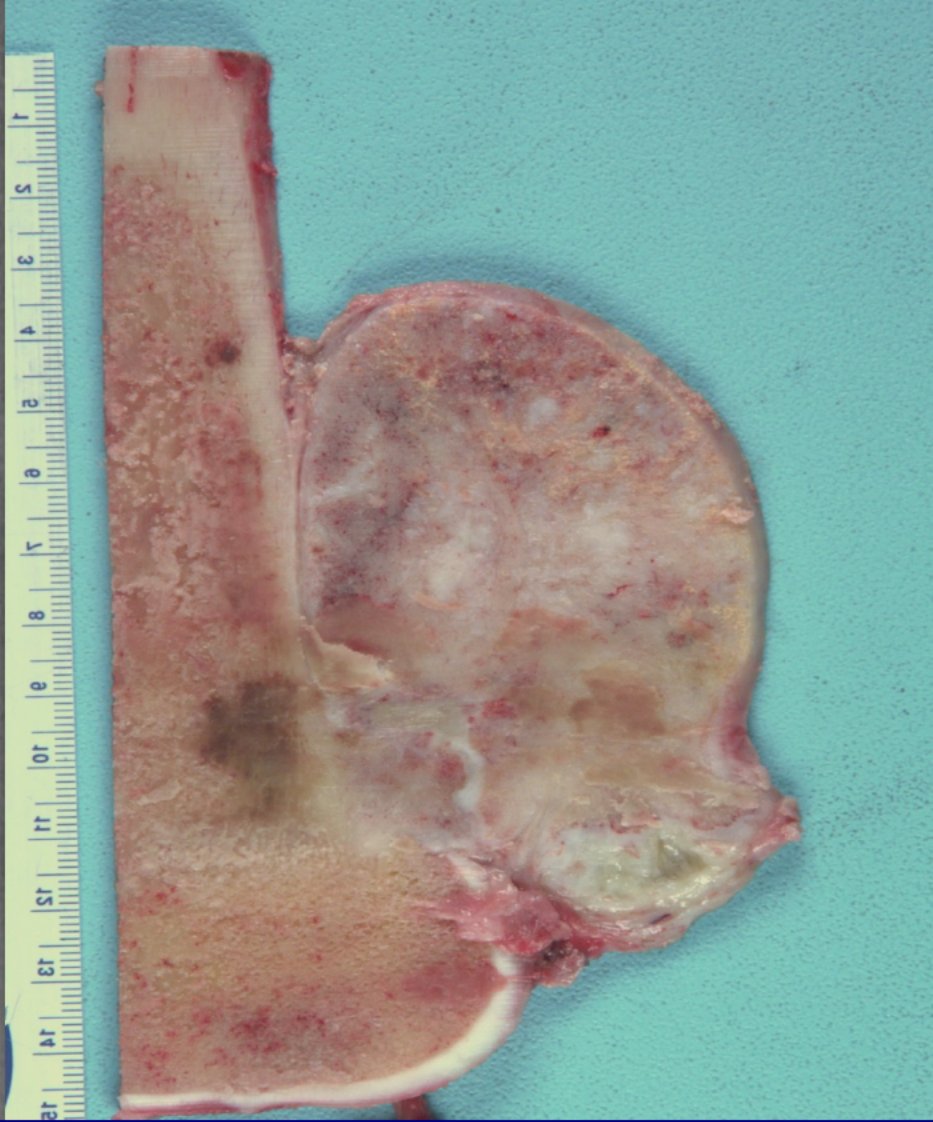



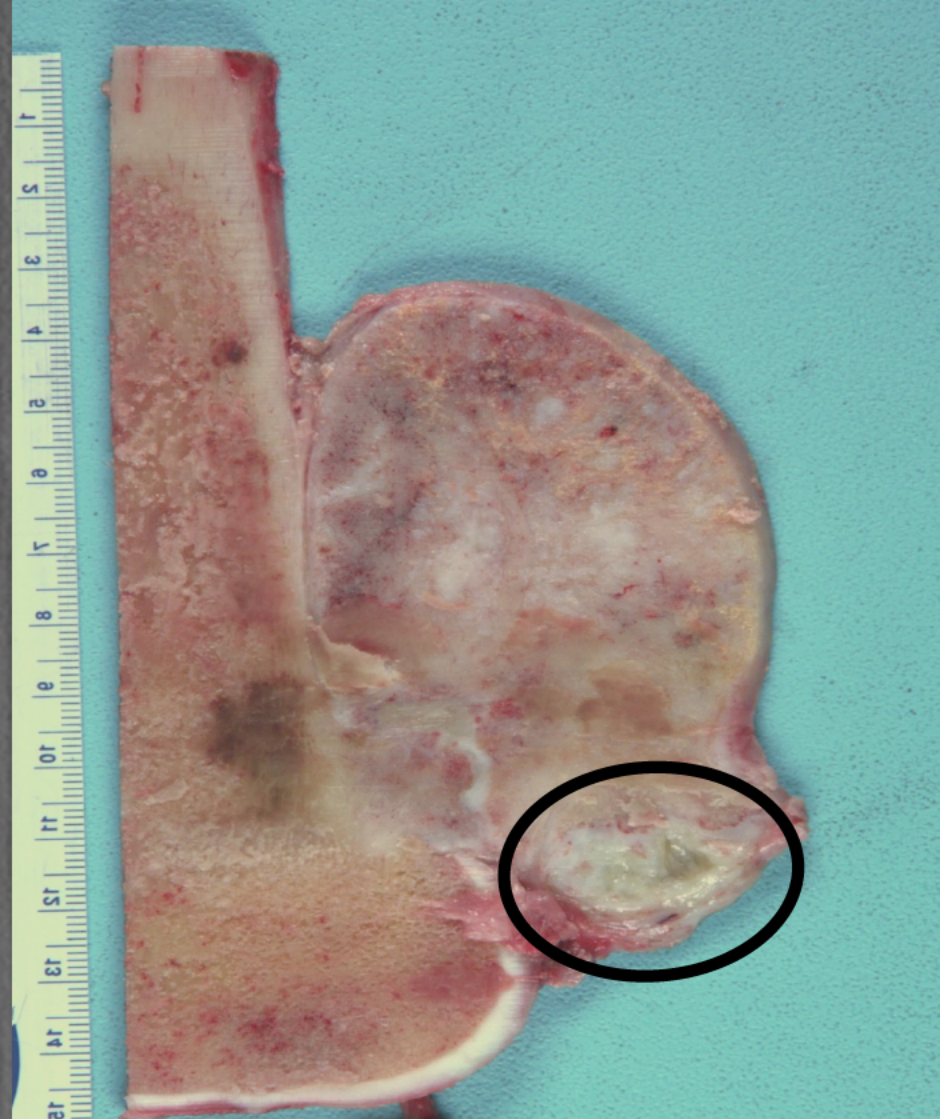



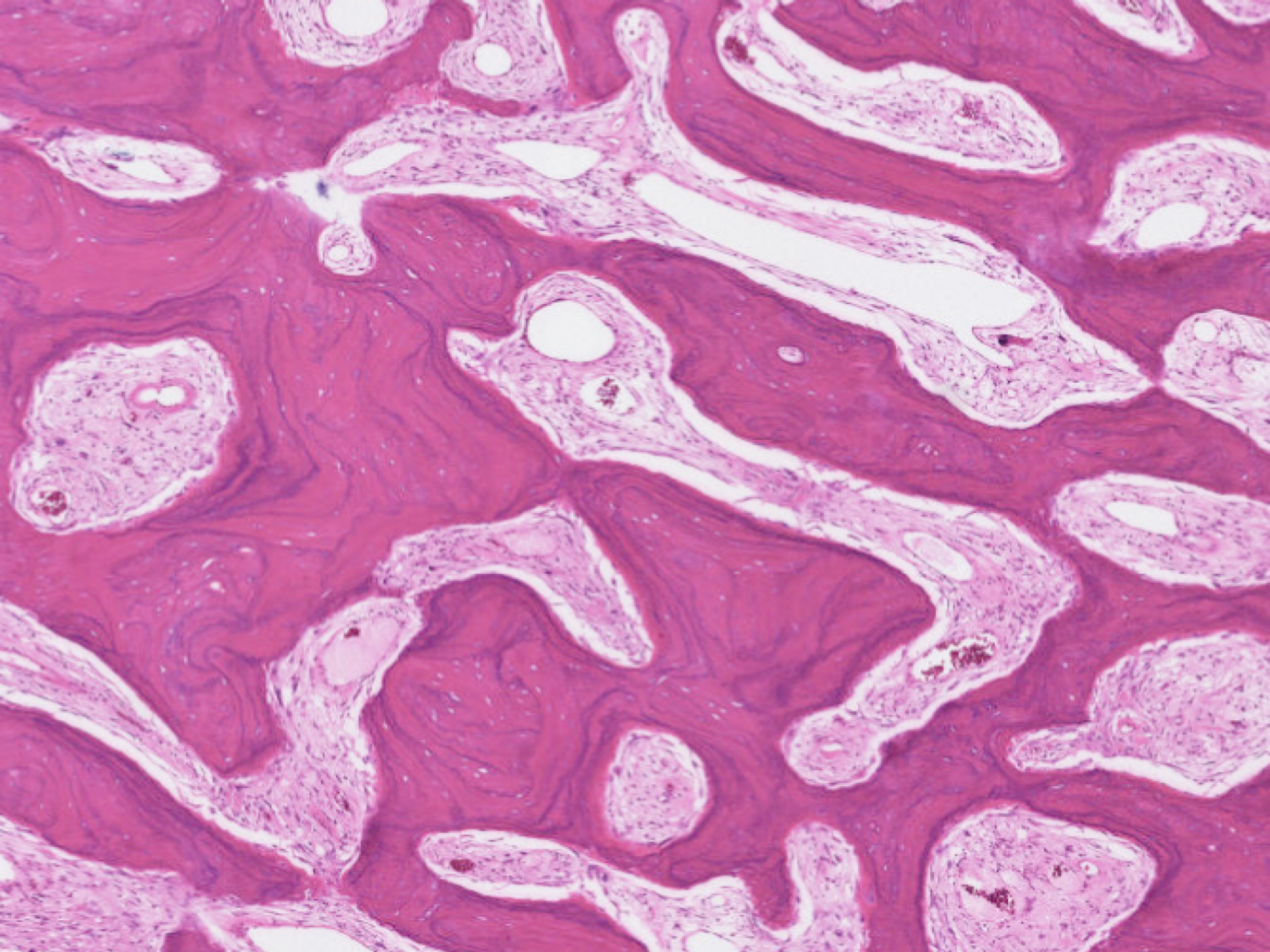

# Parosteal Osteosarcoma

**Dr. Nicolas Murray**  
**Laval University**  
**Quebec City, Quebec, Canada**

**Honorable mention!**

**32 year-old female with progressive  
knee swelling for 4 years**















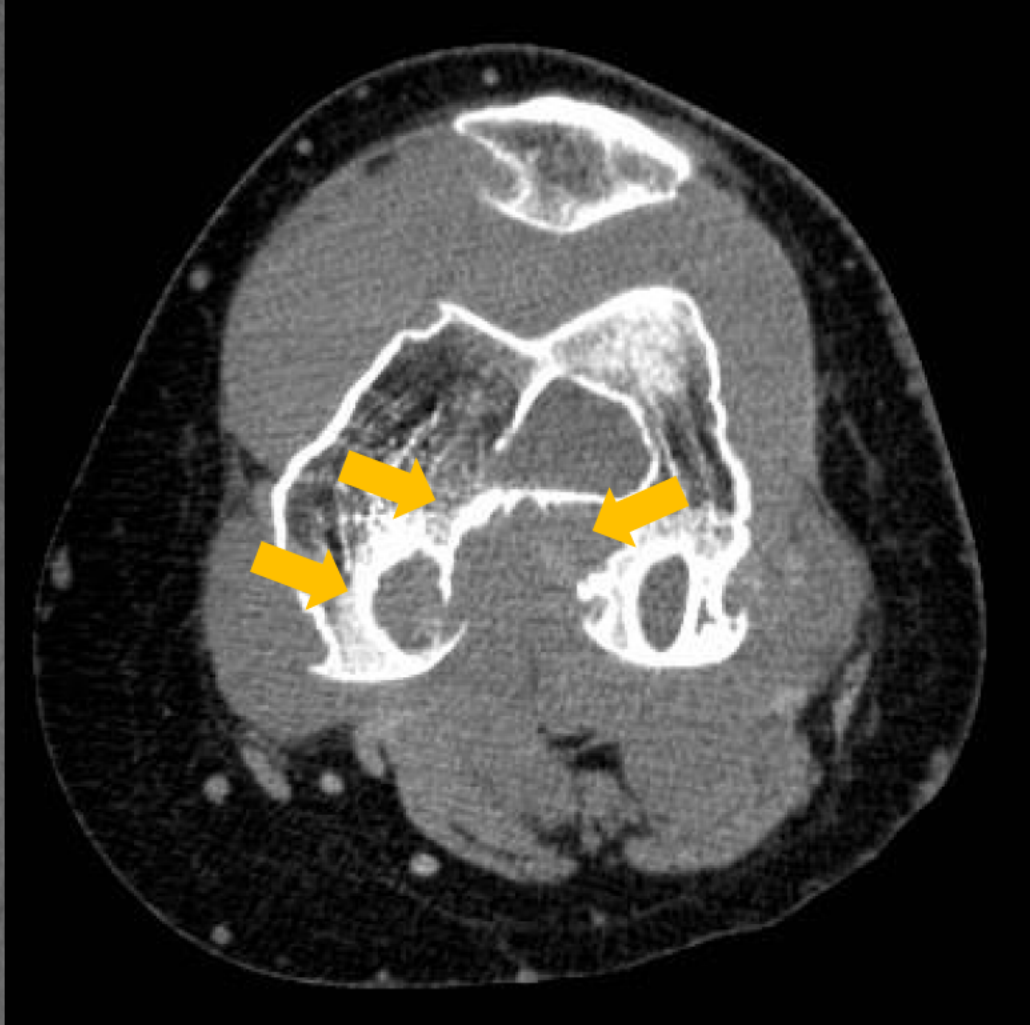

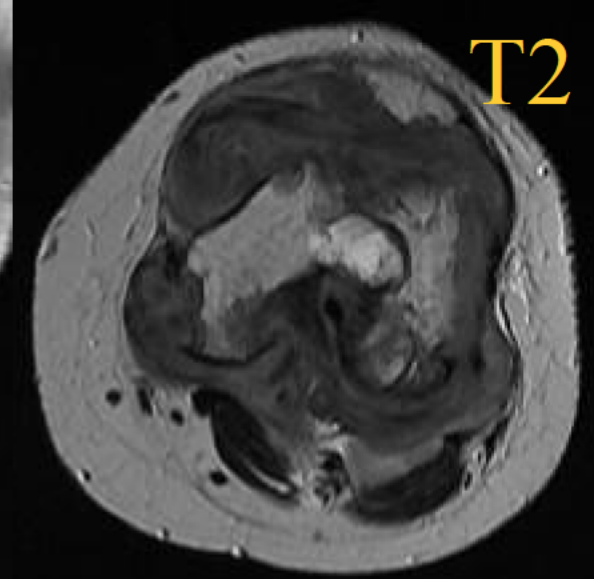
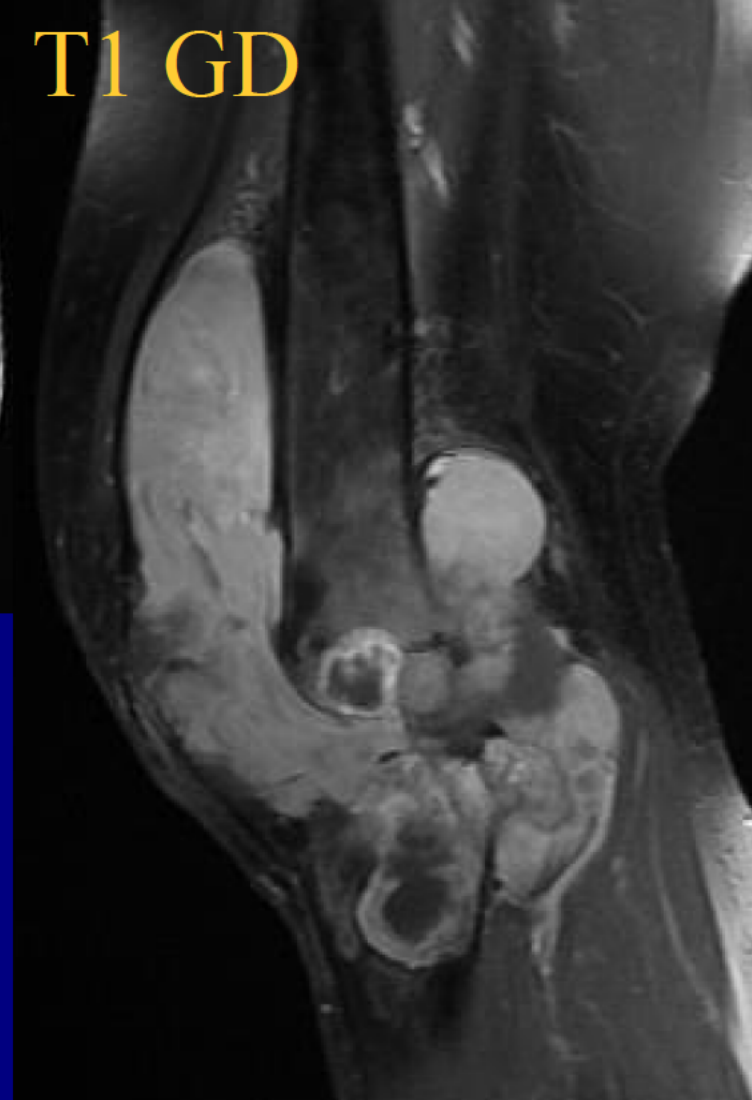
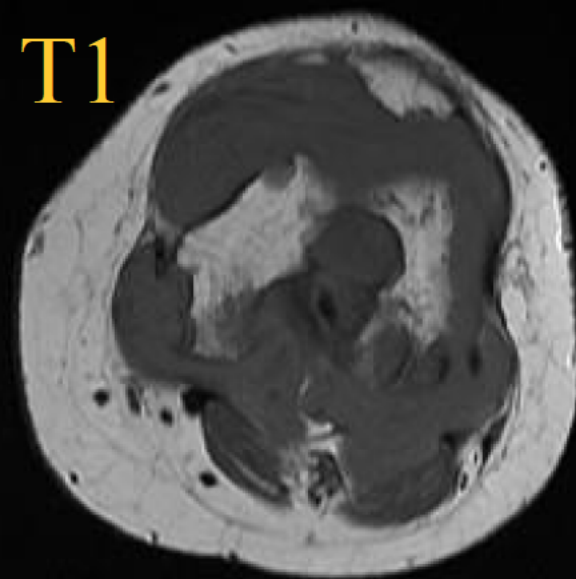

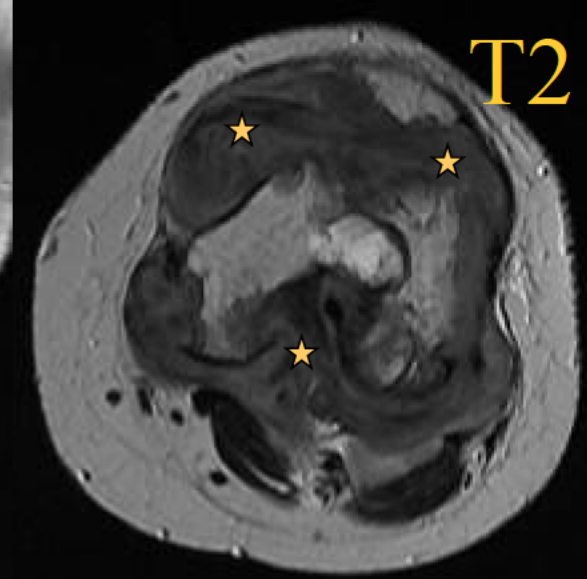
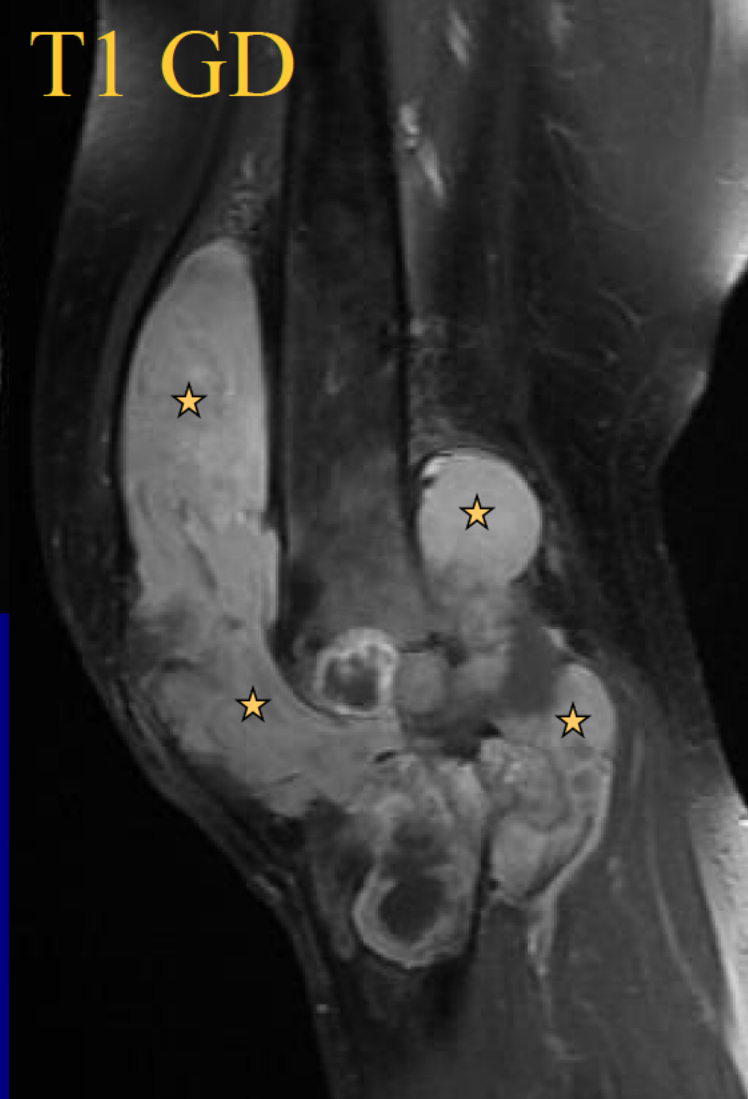
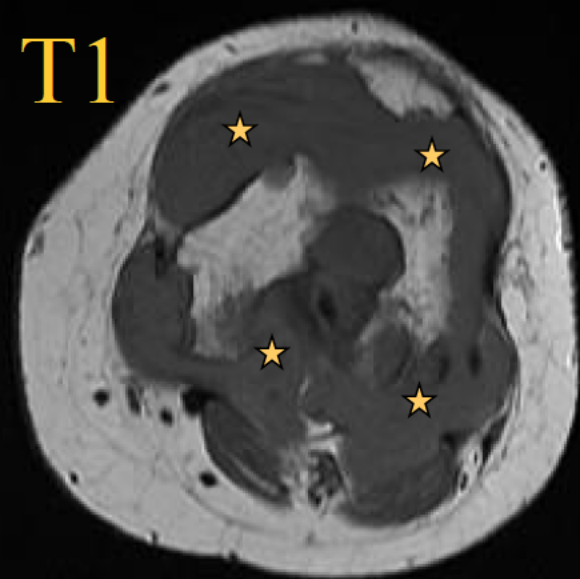

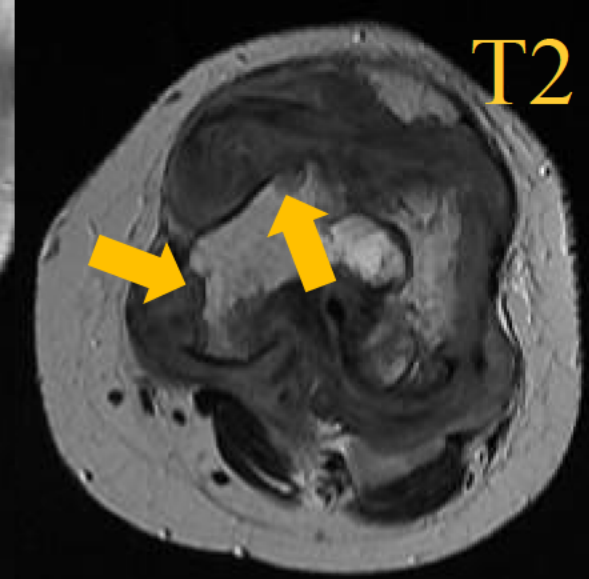
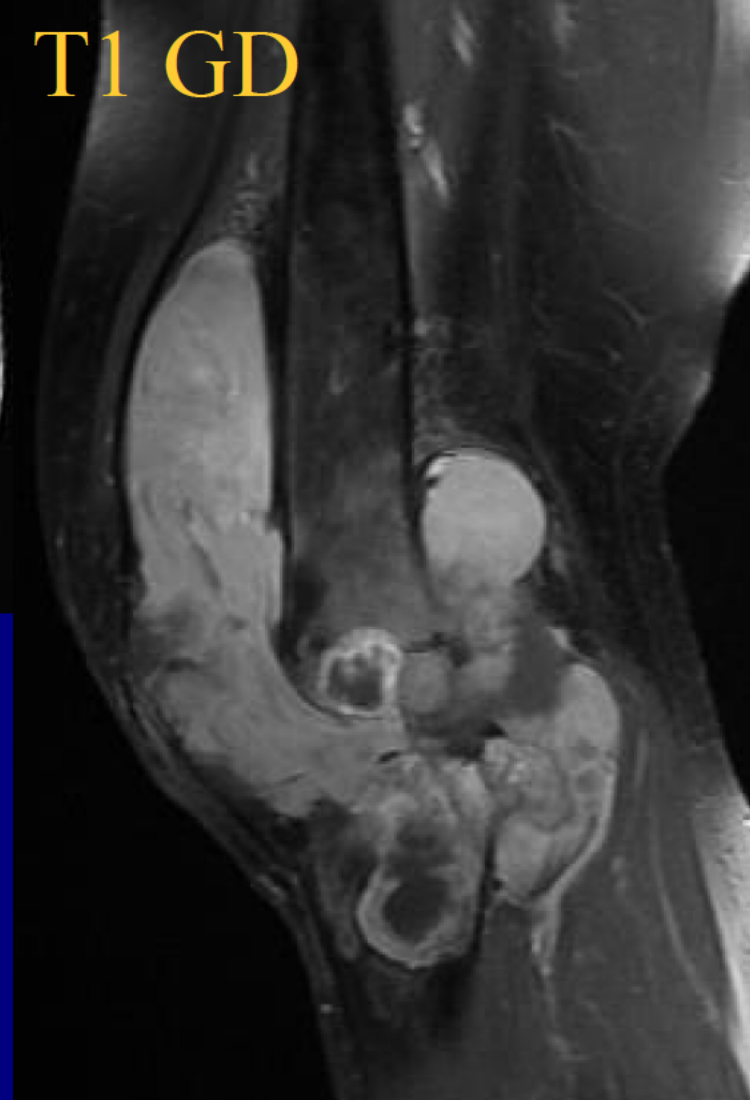
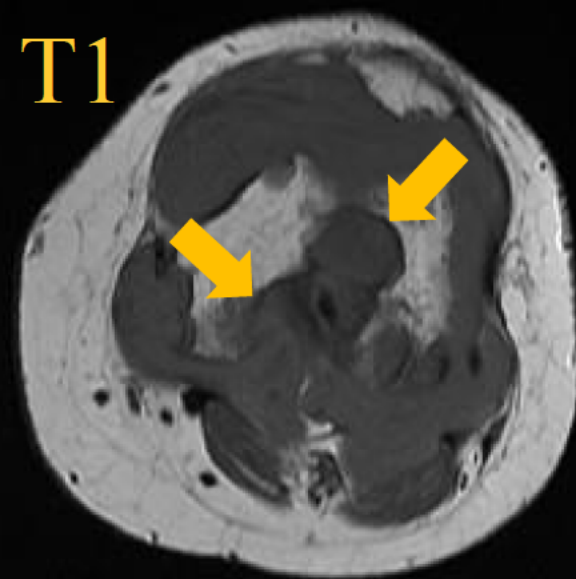



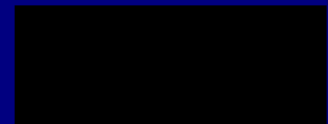
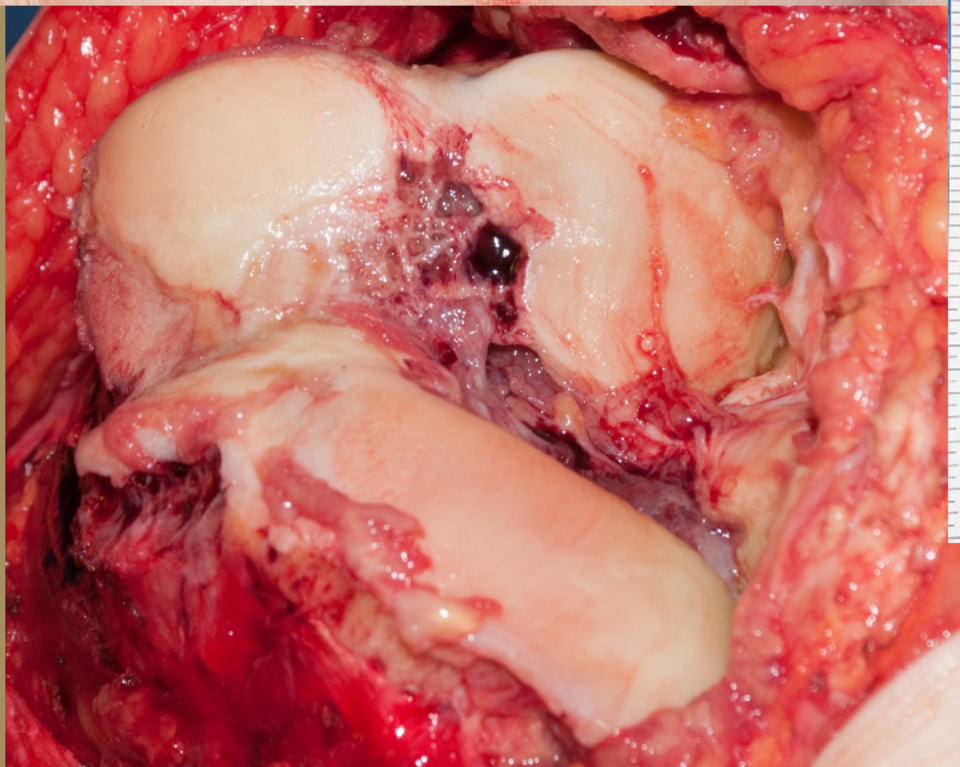
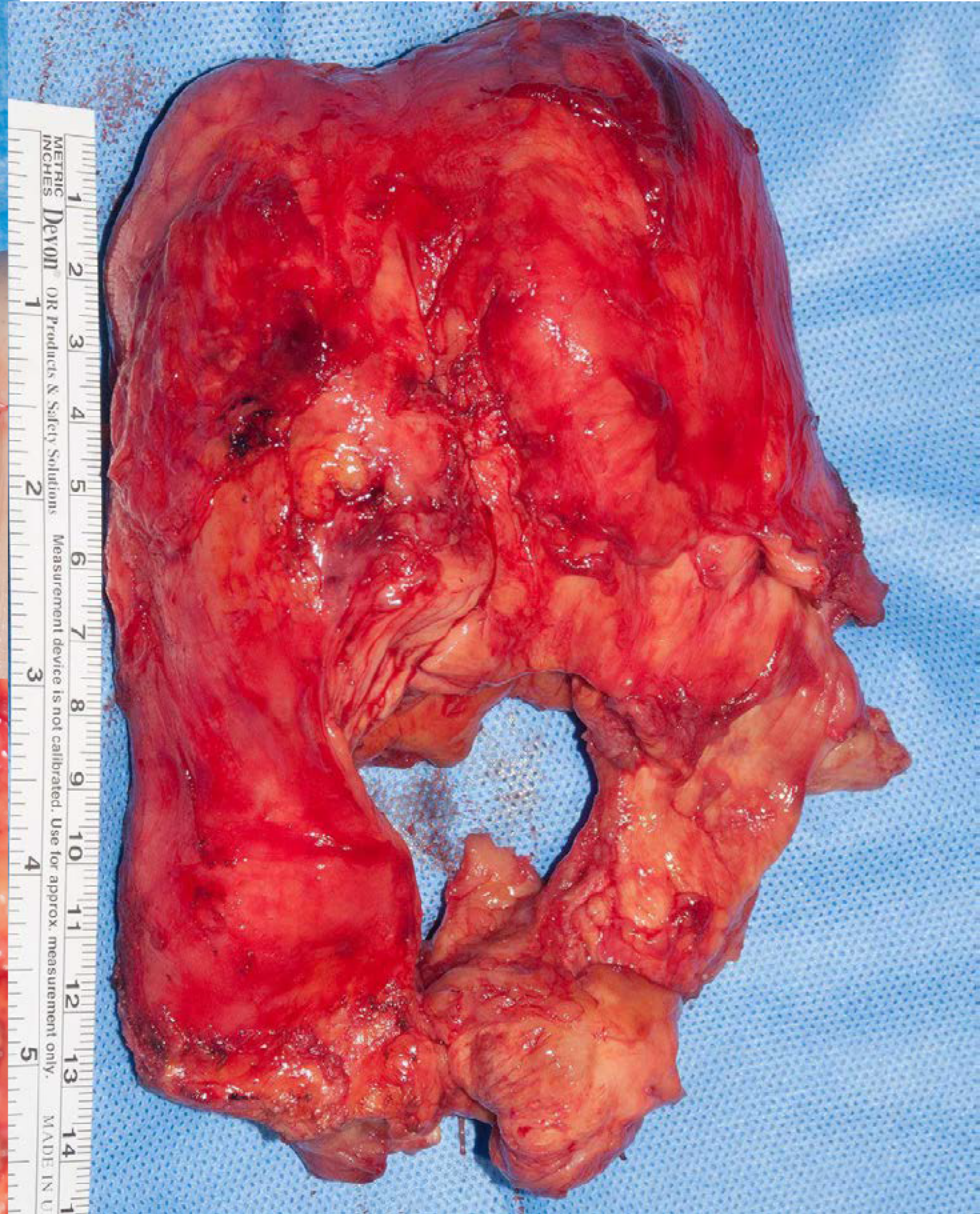
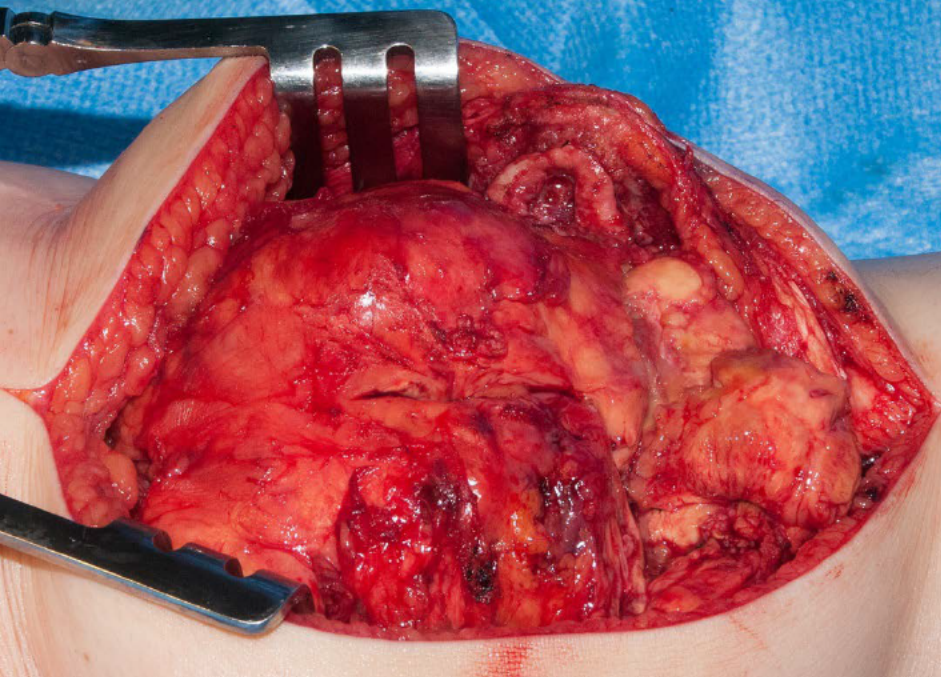



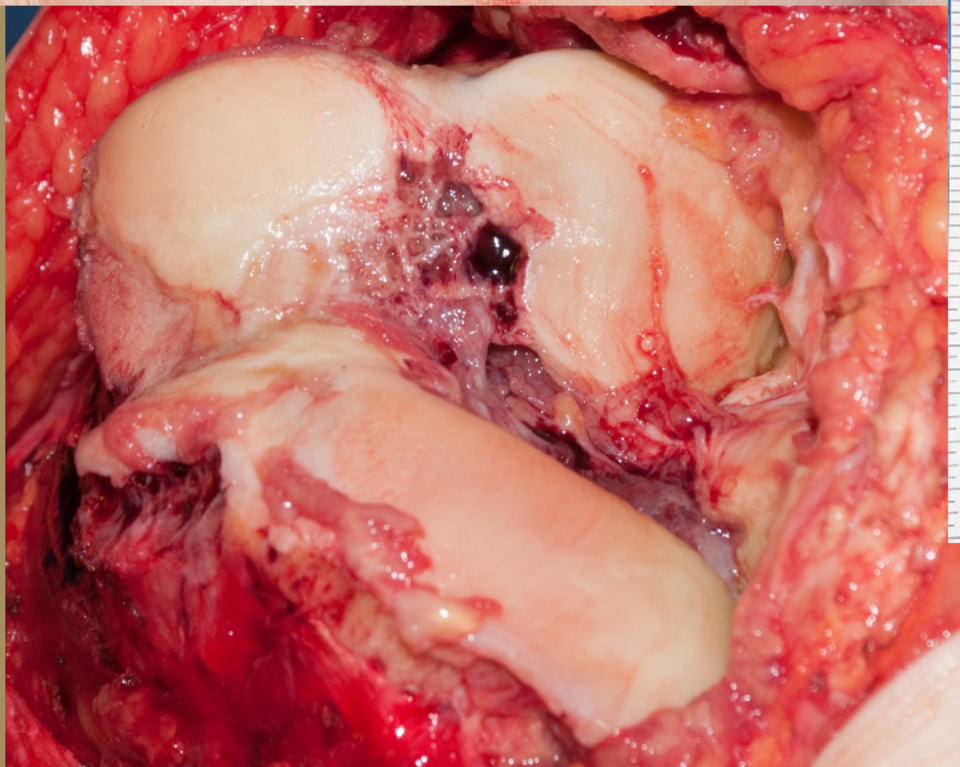
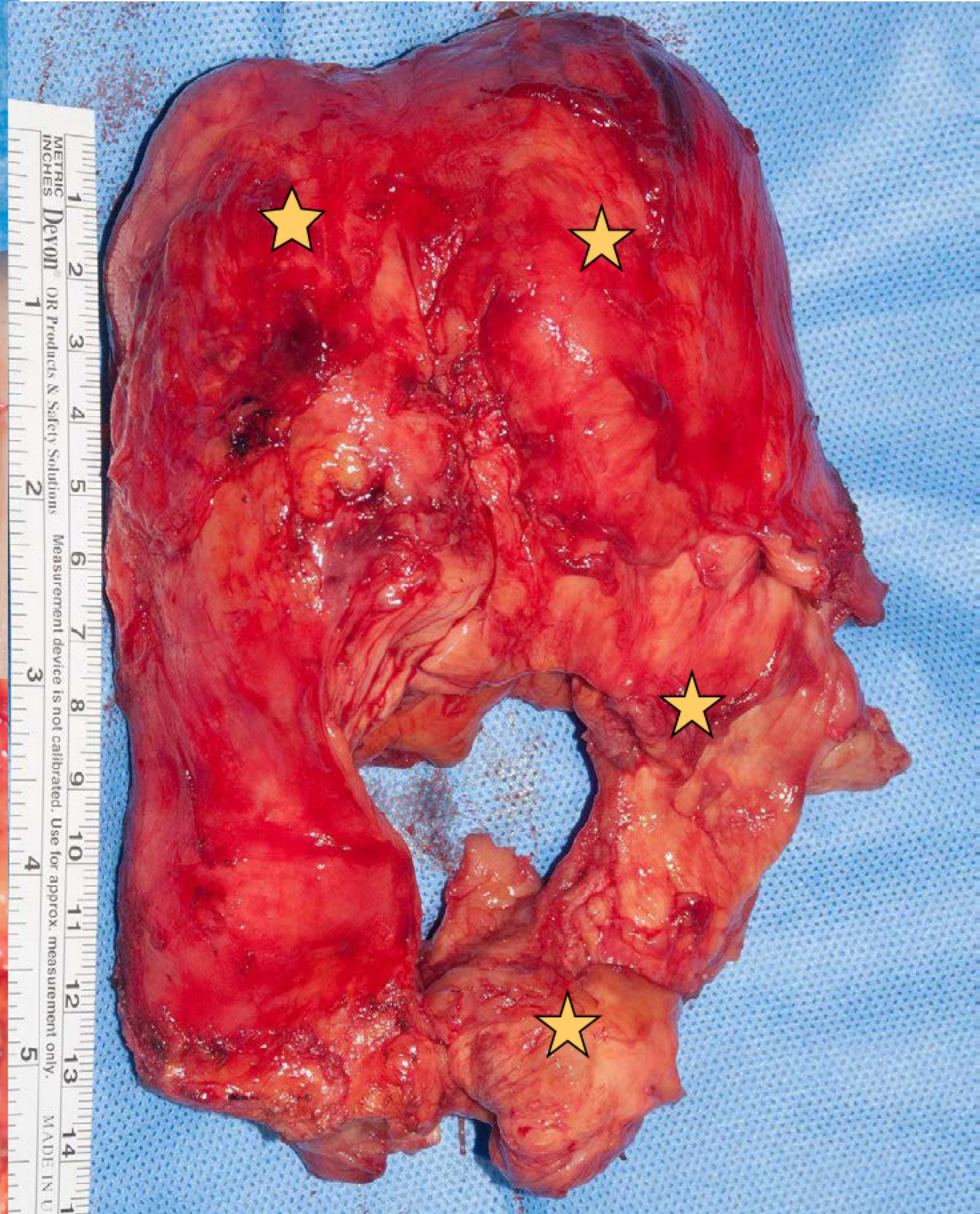
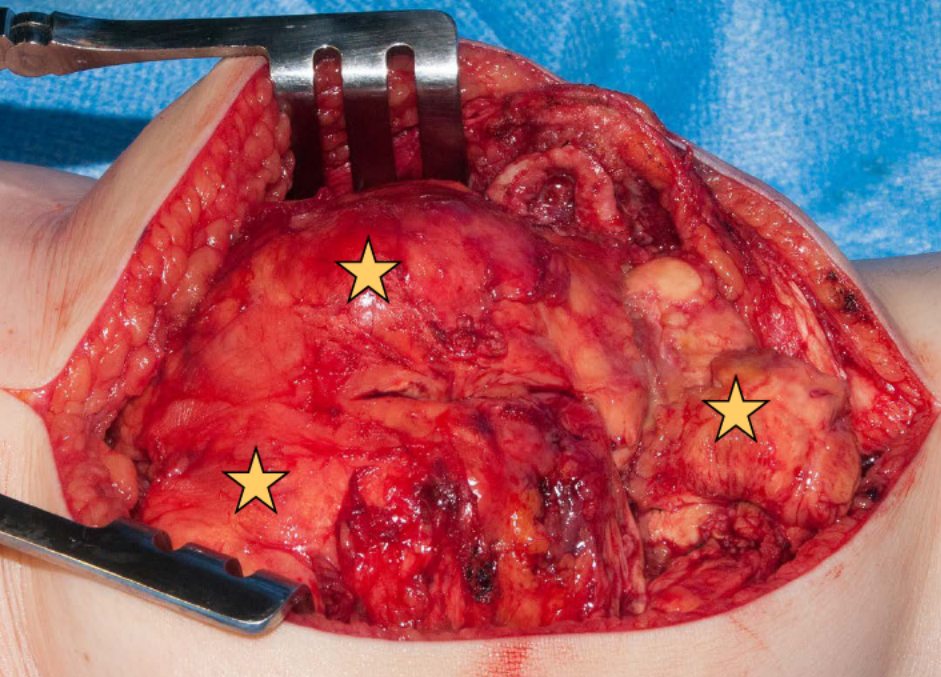



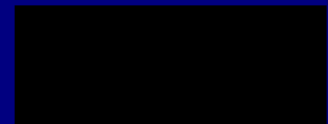
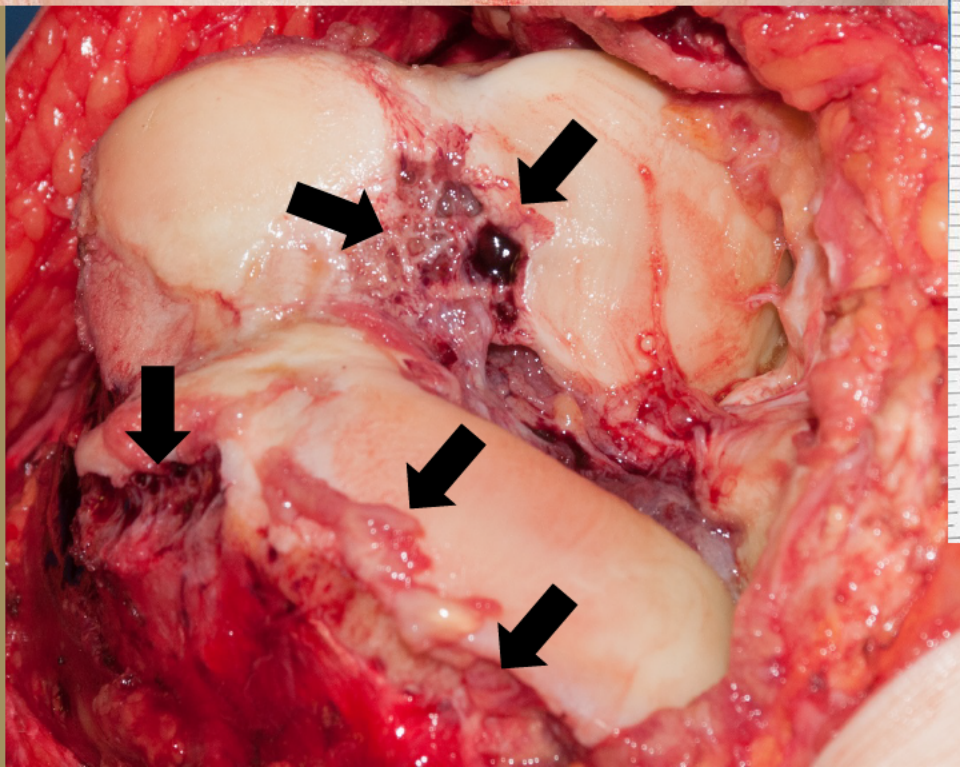
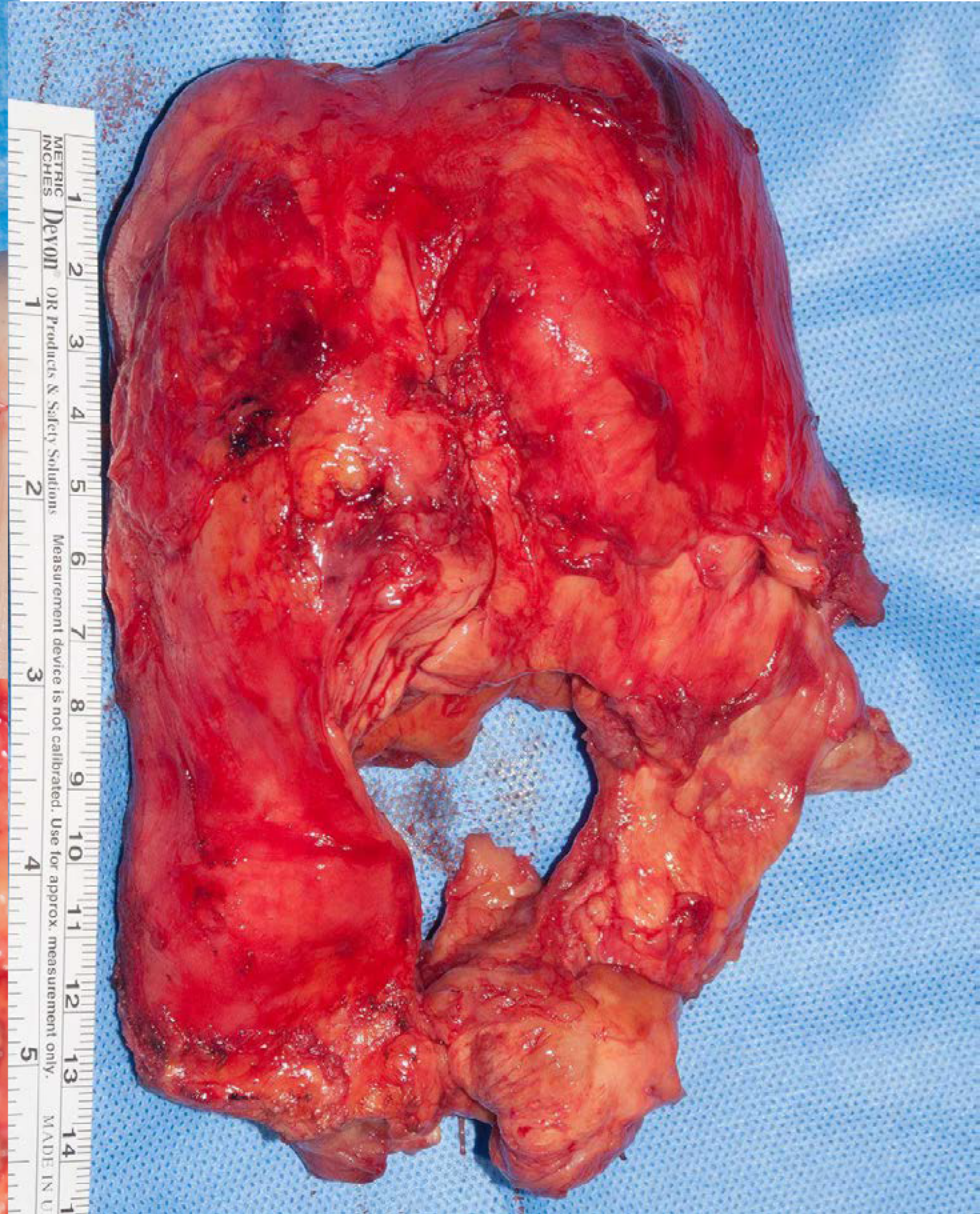
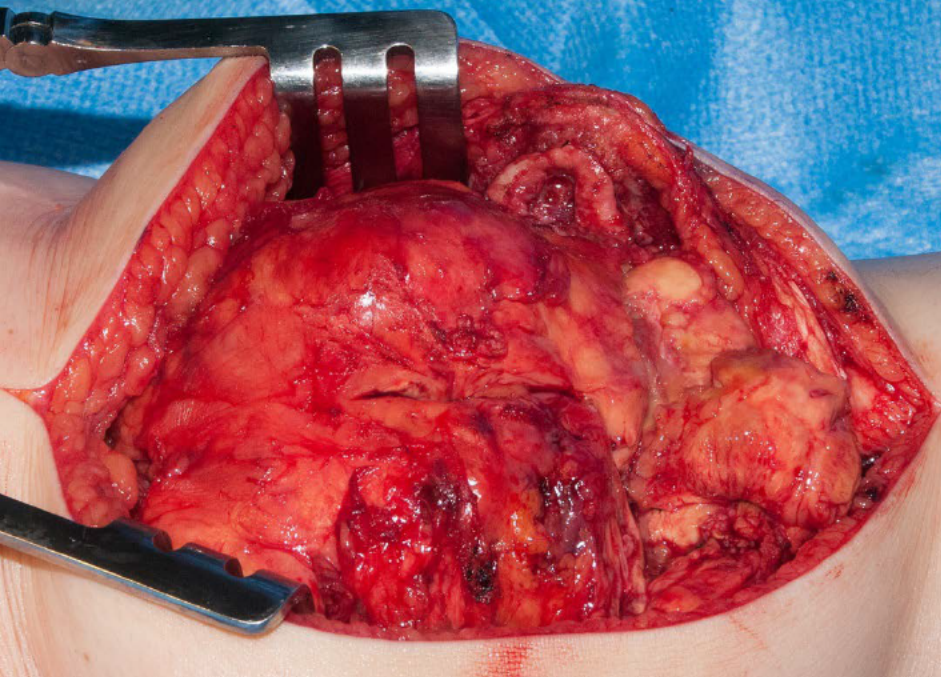



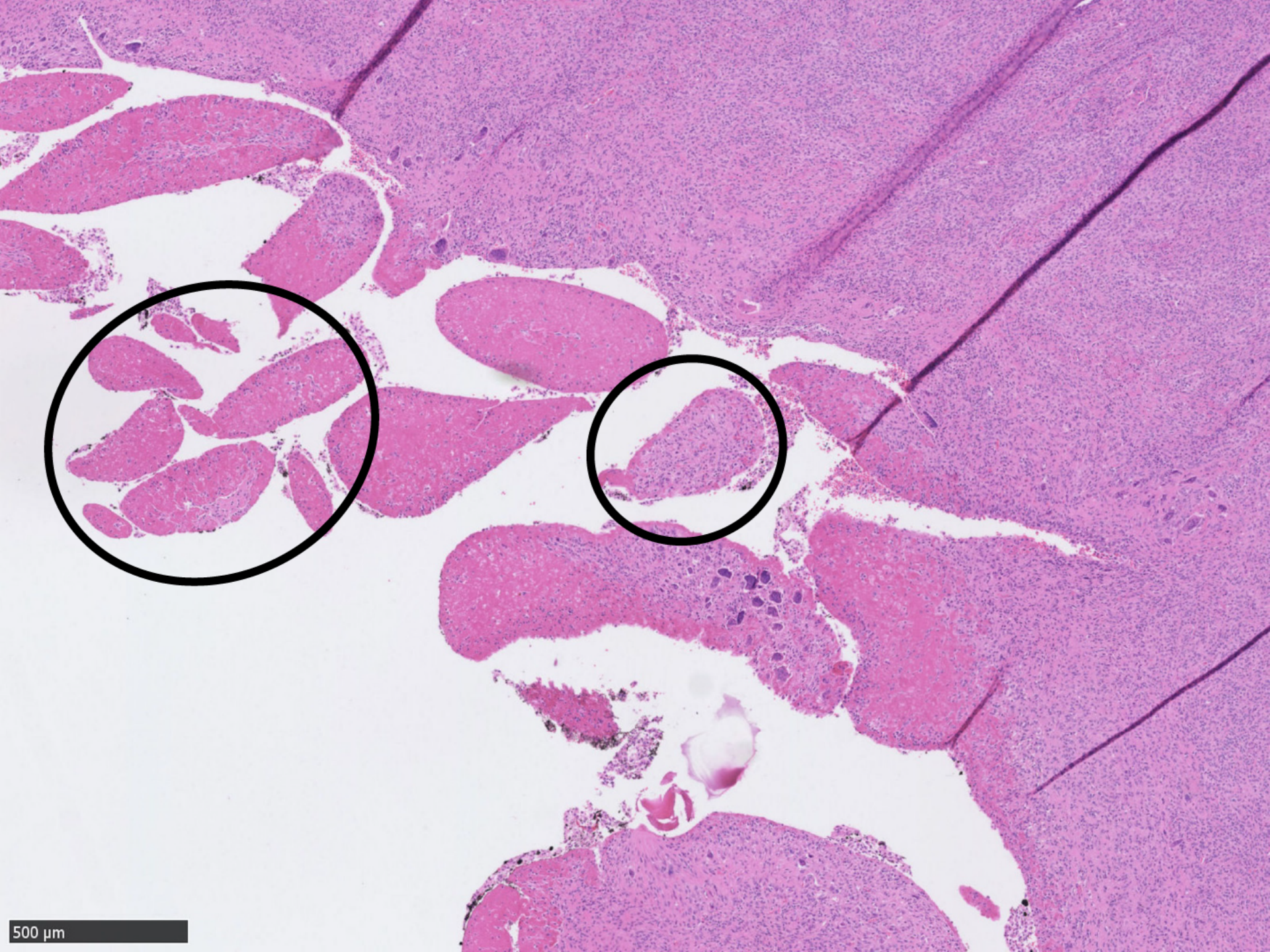

500  $\mu$ m



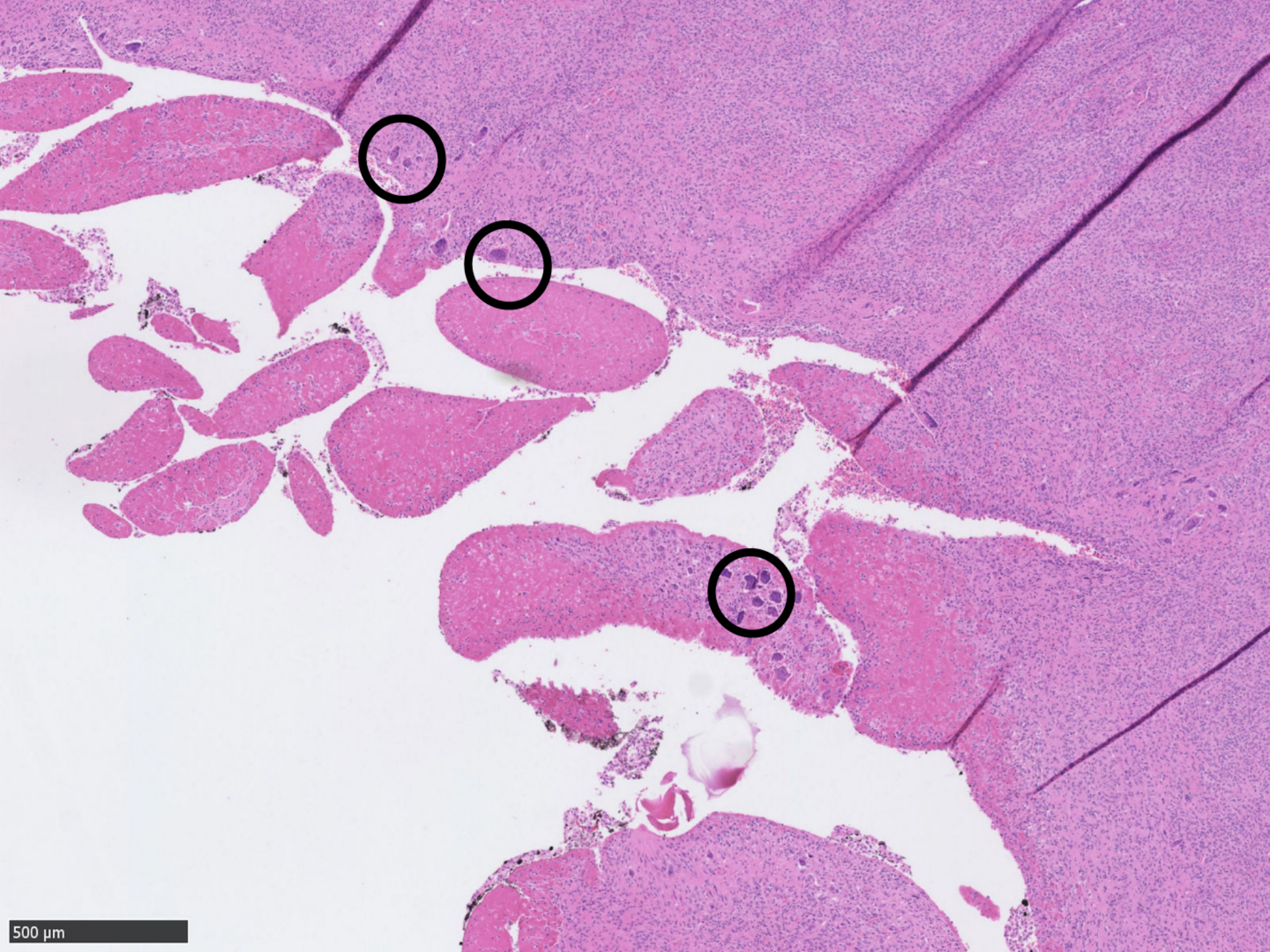

500  $\mu$ m





# **Pigmented villonodular synovitis, diffuse type**

**Louis-Gabriel Racine, MD**  
**Laval University**  
**Quebec City, Quebec, Canada**



# Gastrointestinal Best Case





**38 year old female with left lumbar  
pain.**

**(-) fever**

**(+) nausea, anorexia**

# Ultrasound

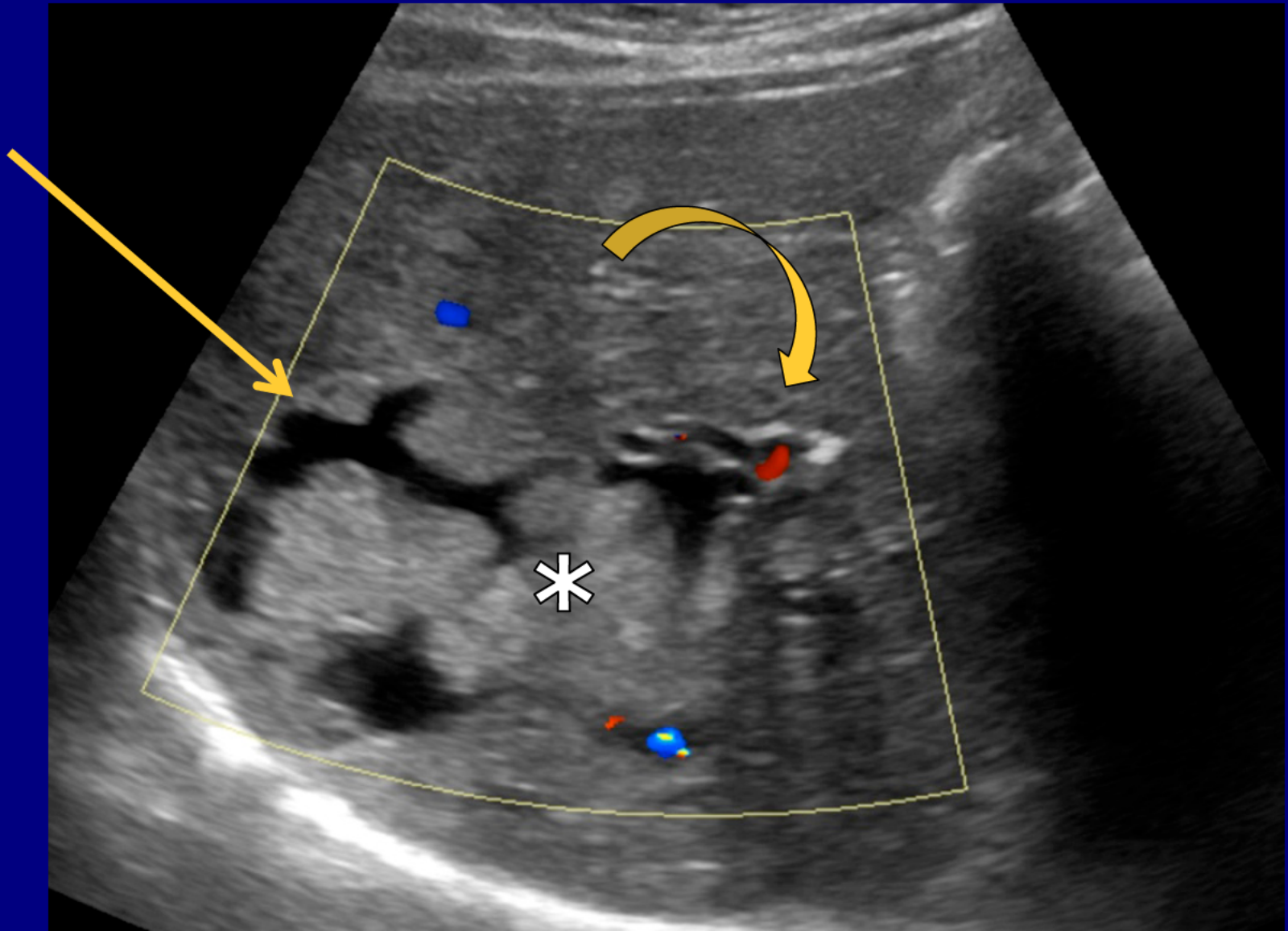

CT

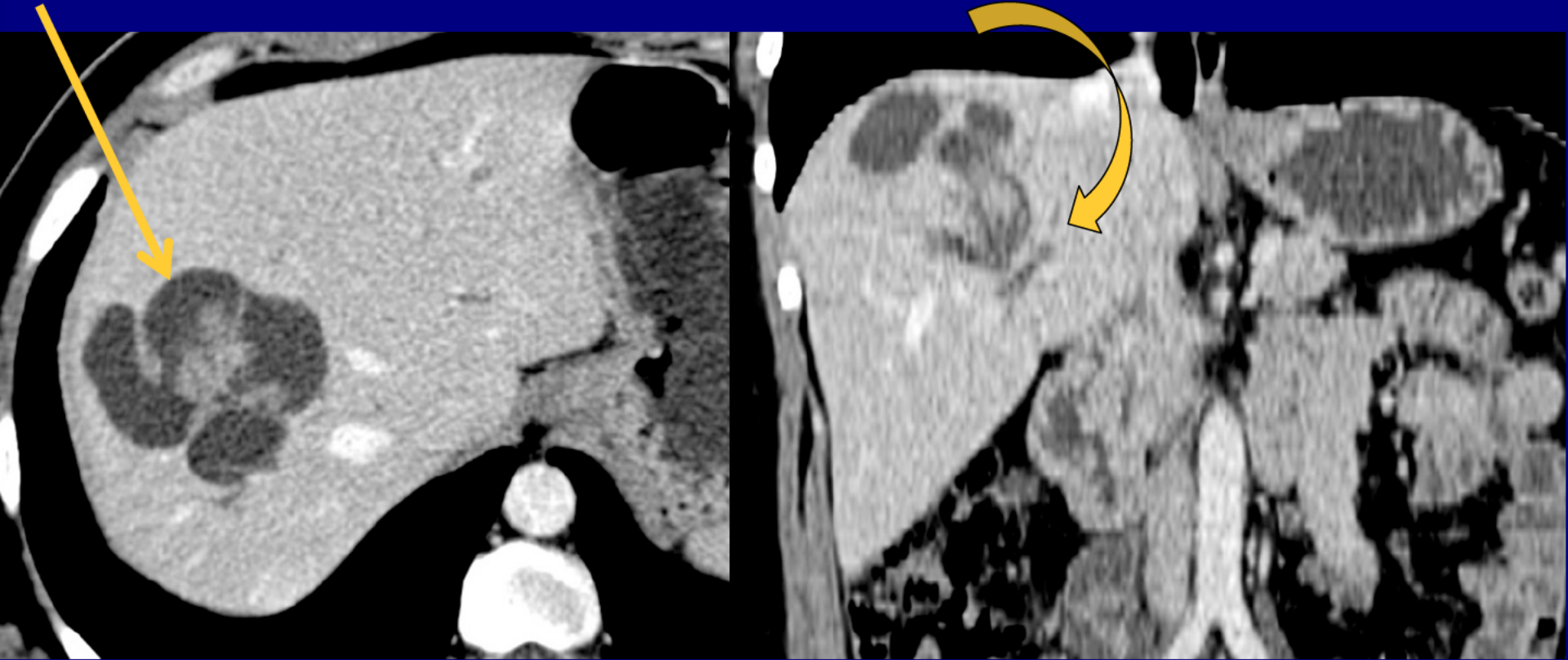

# MR

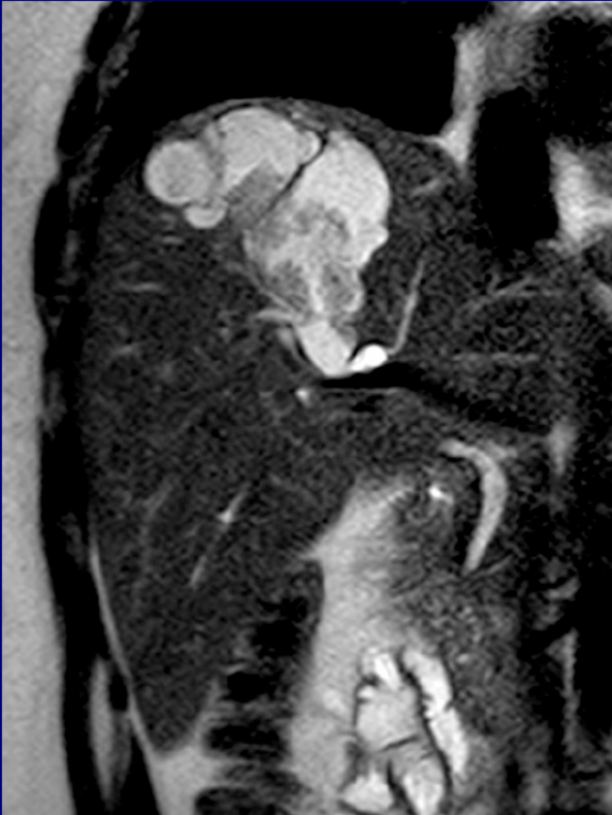

**T2 HASTE CORONAL**

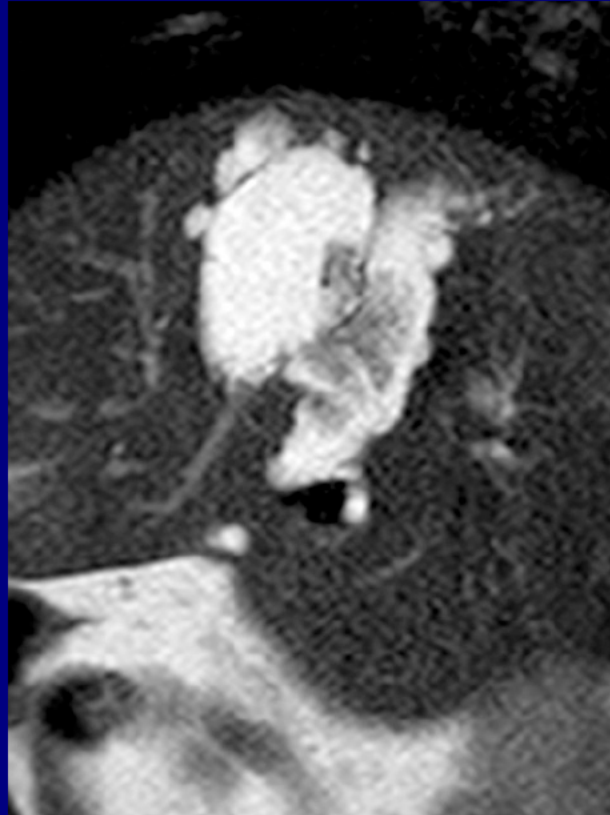

**T2 HASTE SAGITTAL**

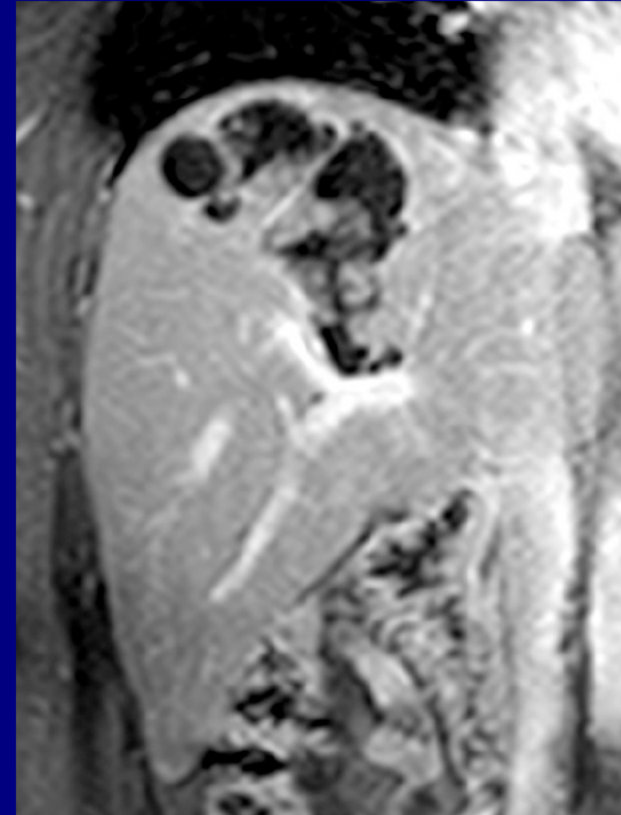

**T1 POST-GD**



Gross

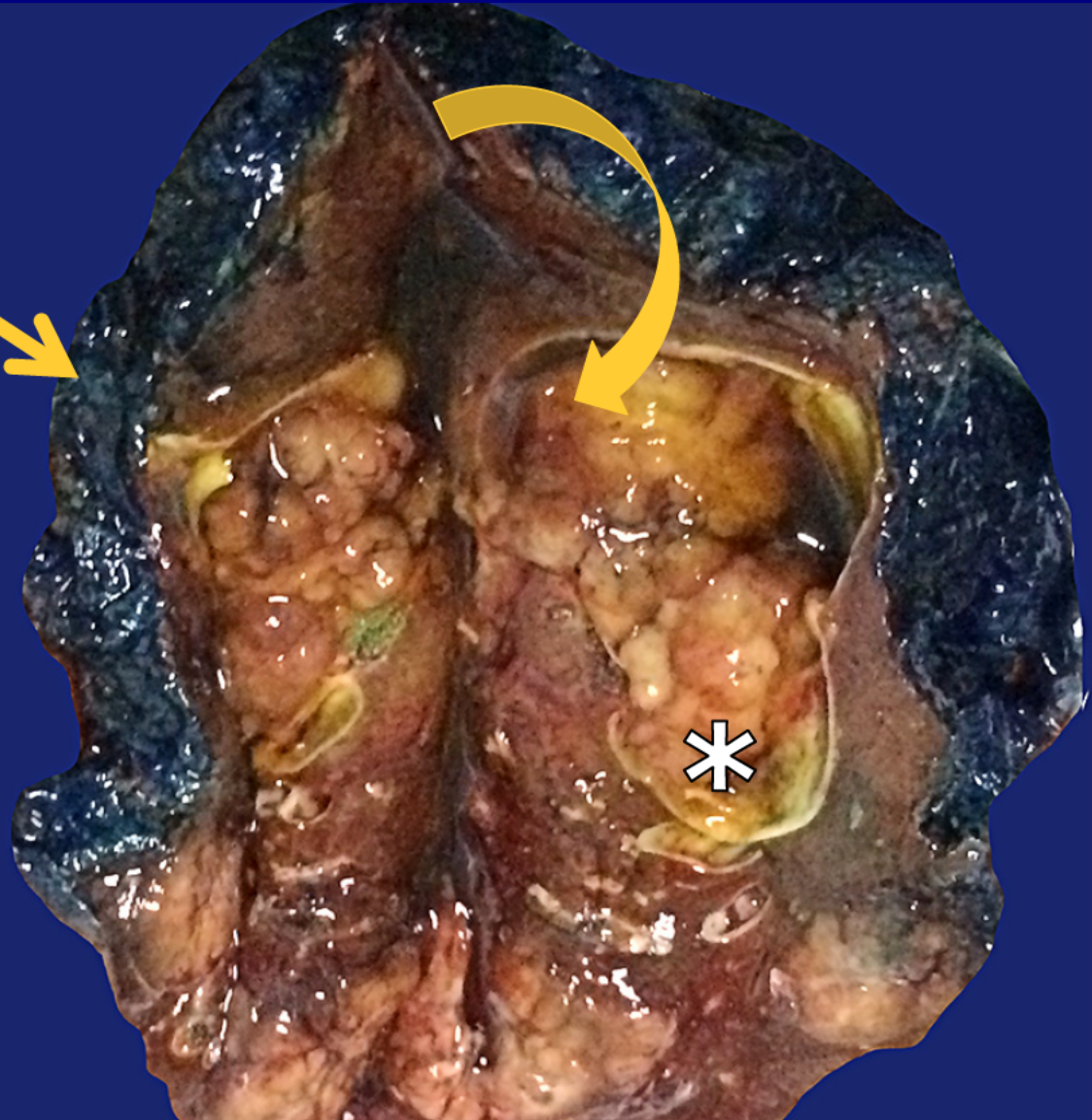

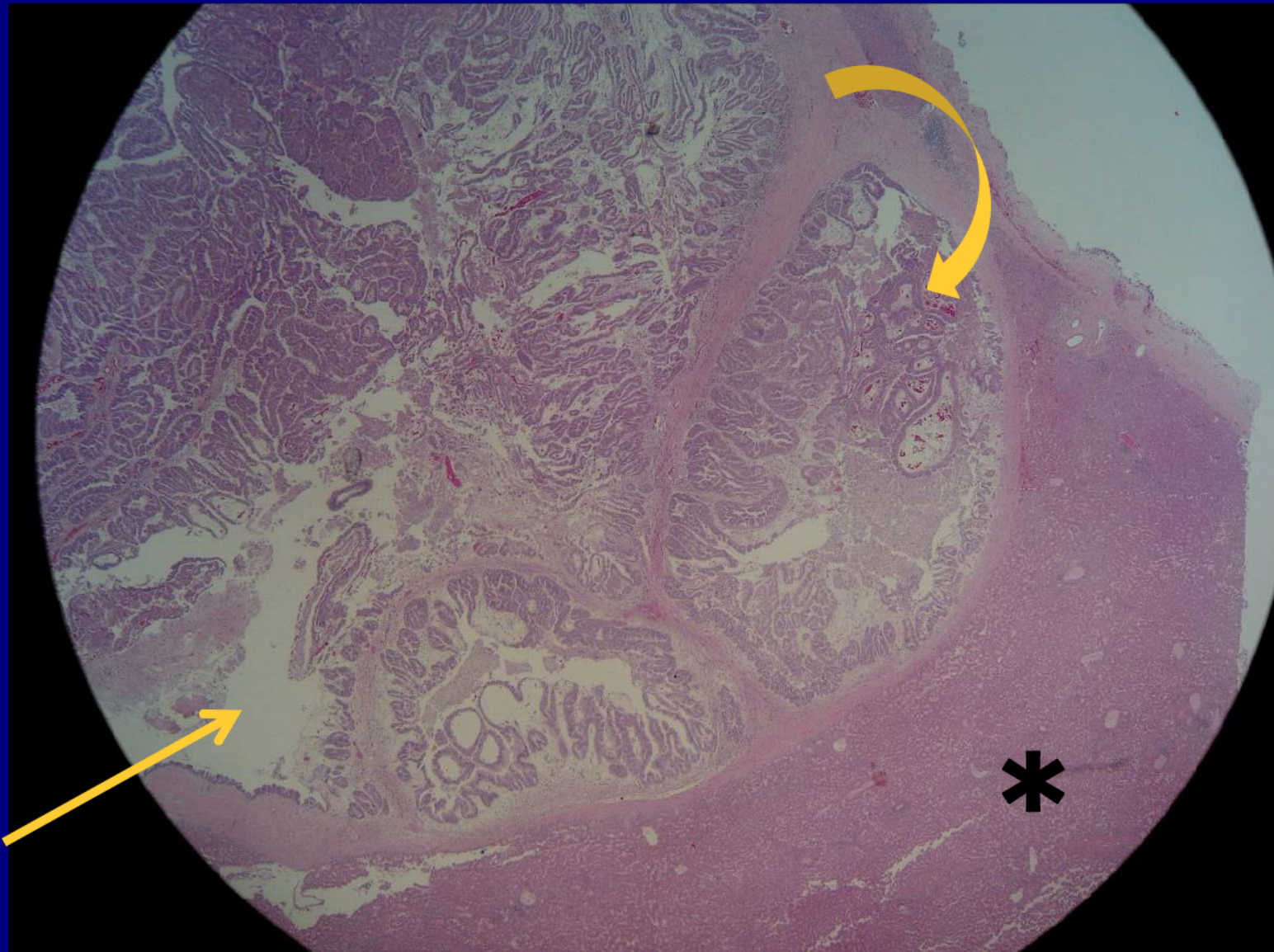



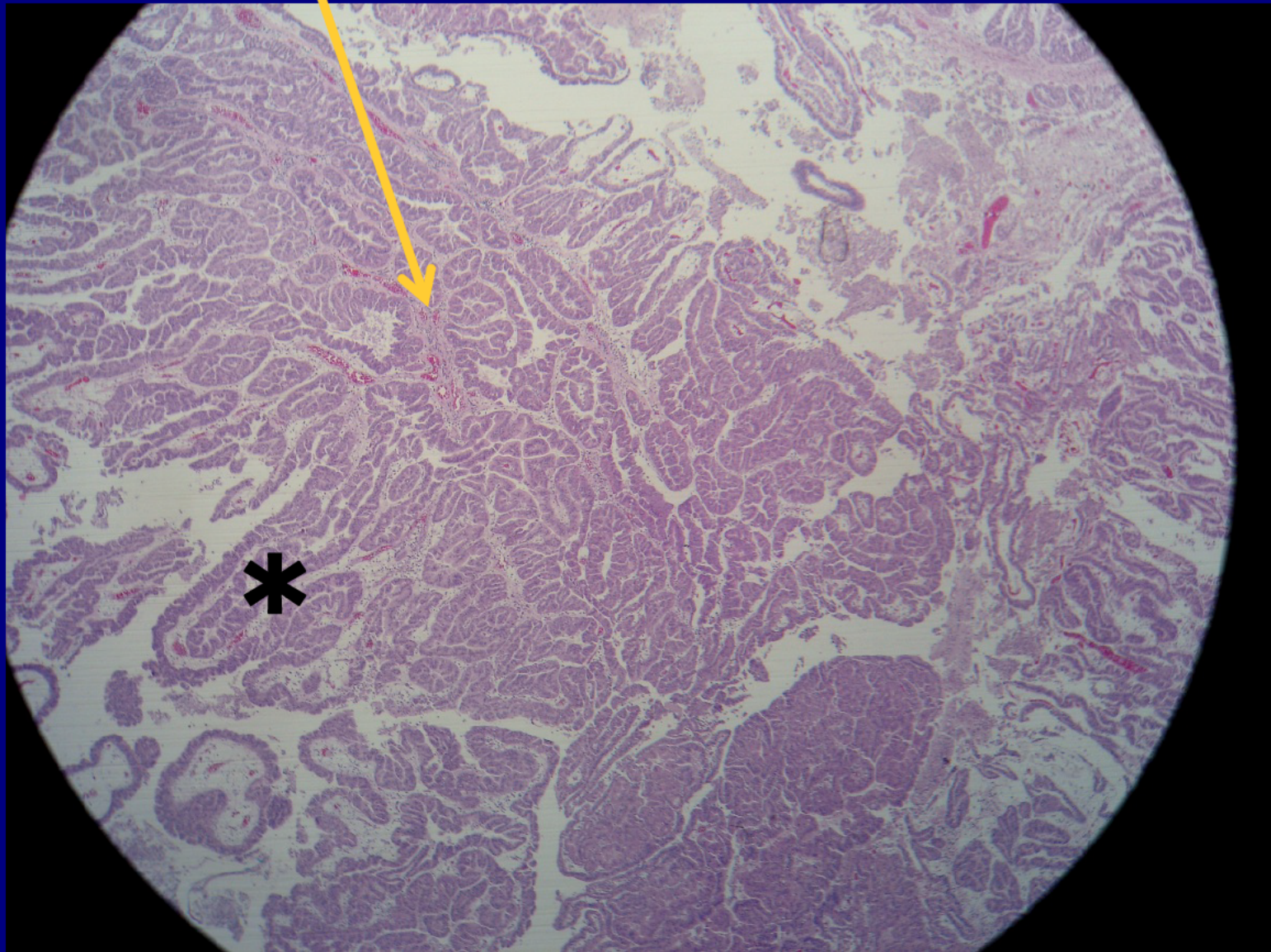

# Intraductal Papillary Mucinous Neoplasm of the Bile Ducts (IPMN-BD)

**Francisco Carrasco, MD**  
**Universidad De Los Andes**  
**Santiago, Chile**



# Neuroradiology Best Case



**69-year-old immunosuppressed male with  
acute superimposed increasing headache,  
disorientation, and depression**



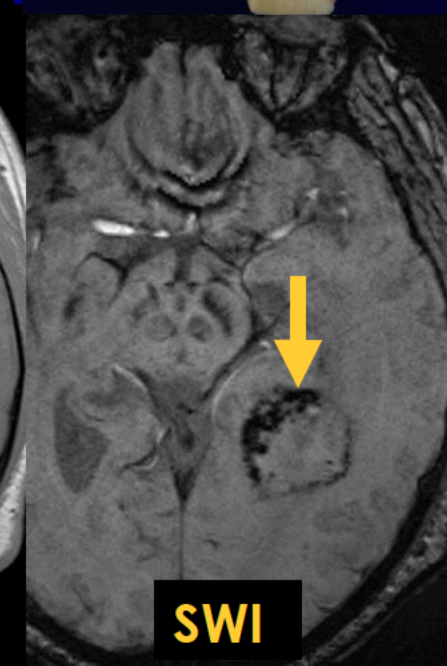
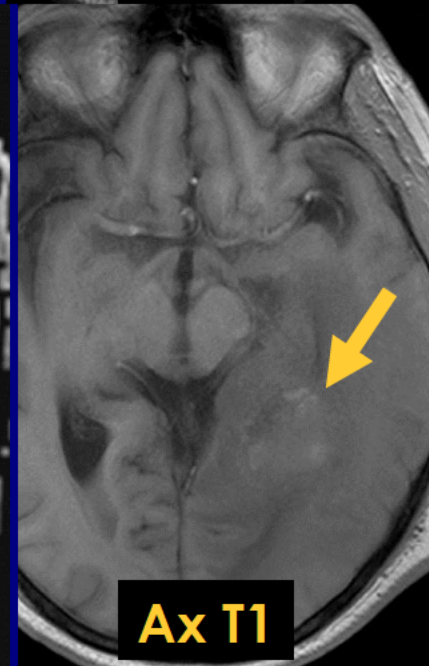
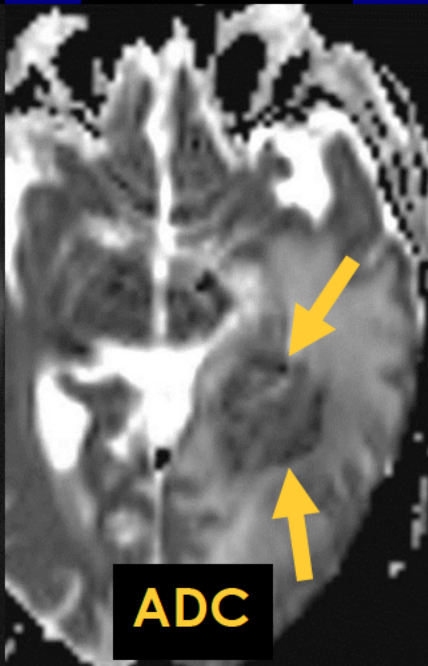
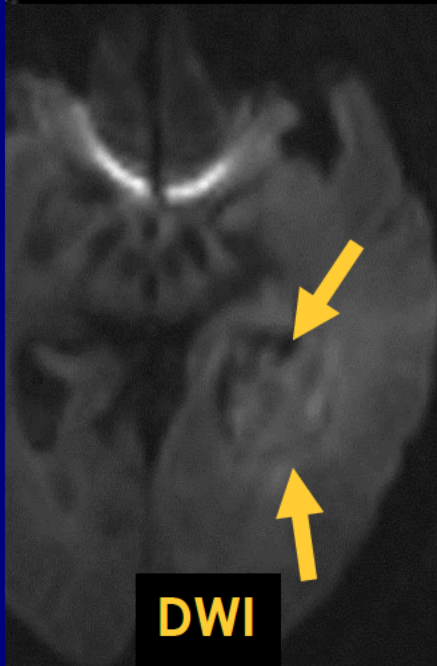
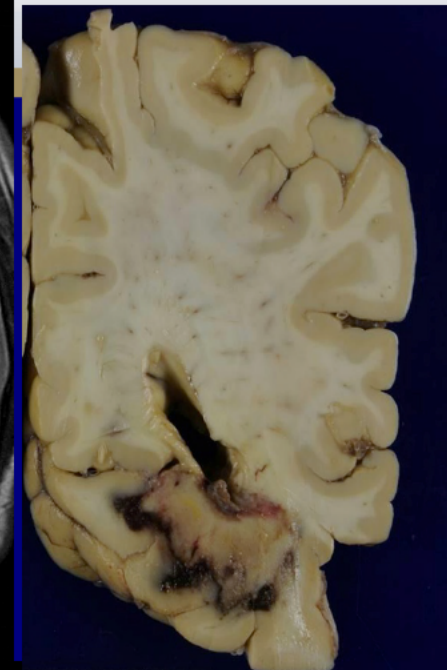
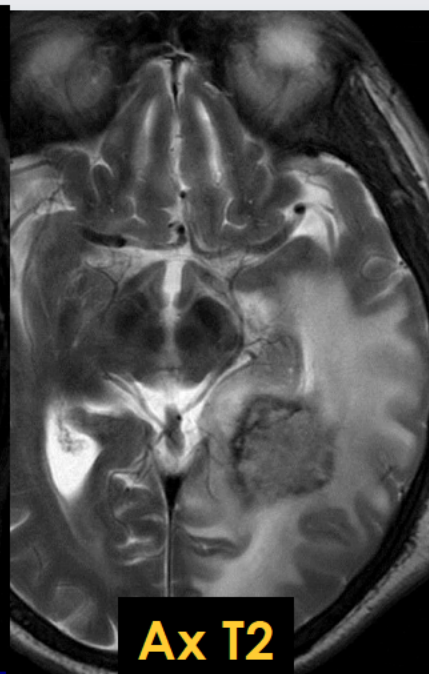
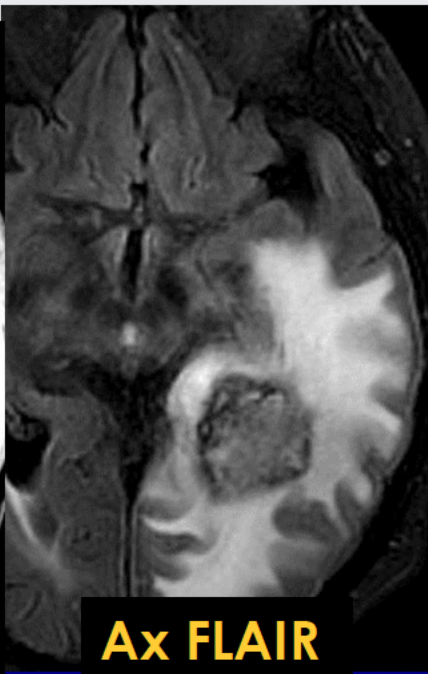
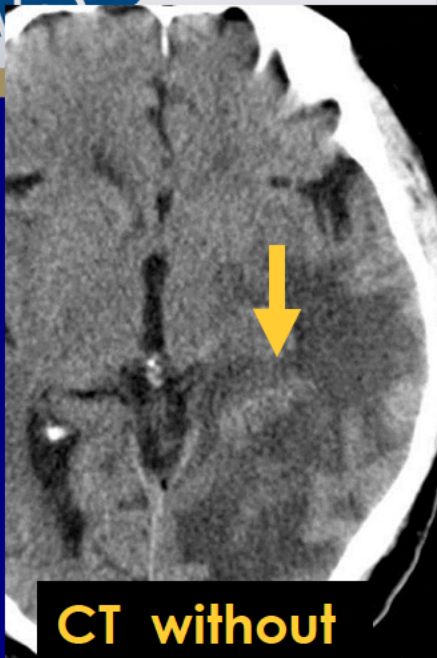



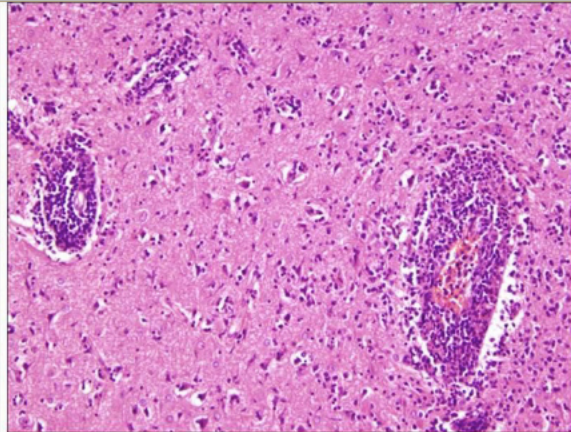
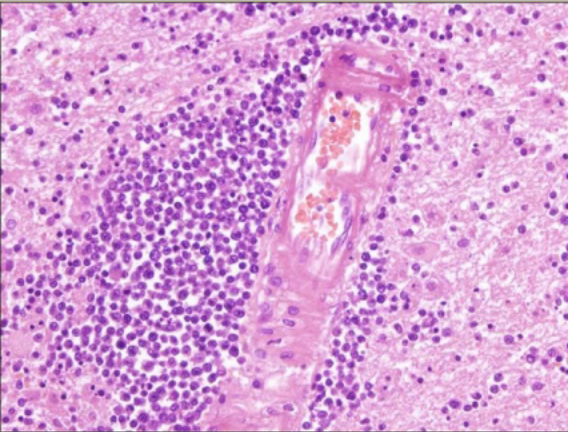

**Special immunohisto  
stains – all positive  
for EBV**

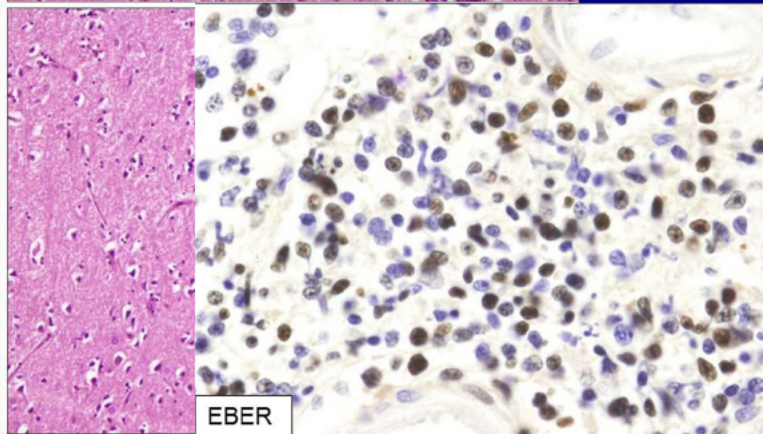
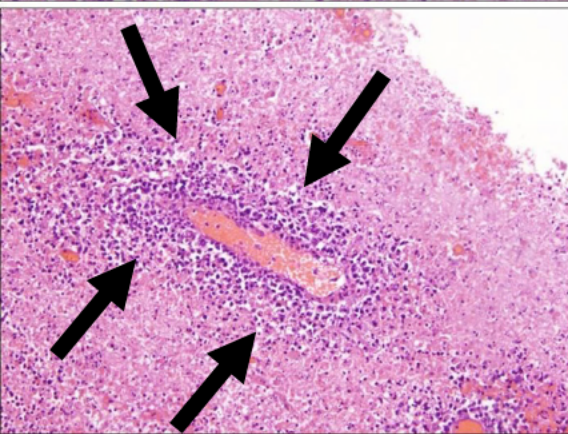

EBER

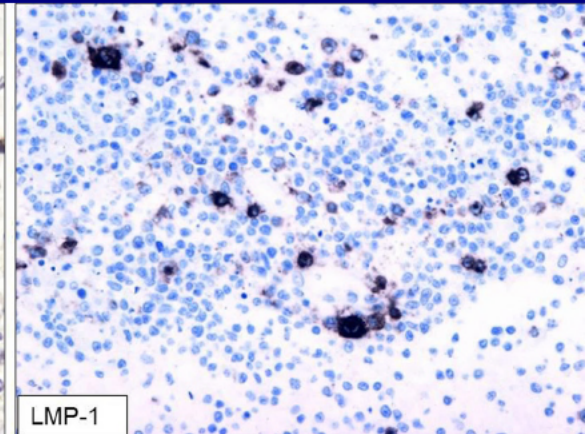

LMP-1

**Numerous  
lymphocytes  
predominating in  
perivascular regions**

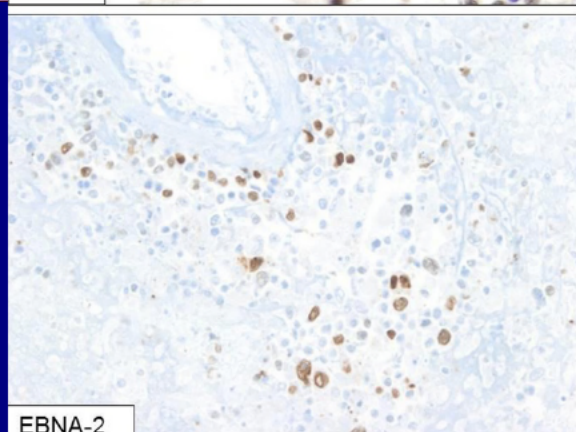

EBNA-2

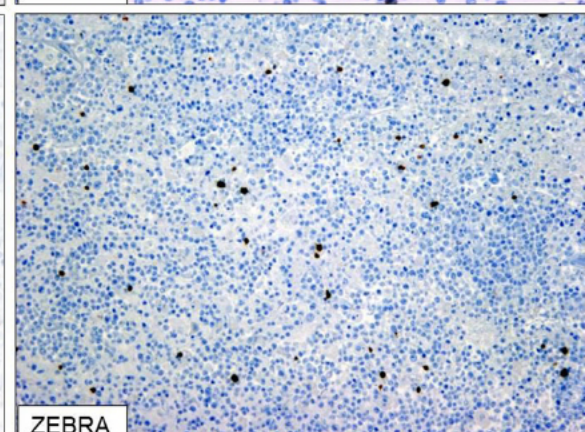

ZEBRA



# CNS Lymphoma

**Enric Ripoli, MD**  
**Hospital Clinic de Barcelona**  
**Barcelona, Spain**





**18 year old female with 10 months  
of intermittent hemoptysis.  
Episodes of flushing, headaches  
and palpitations.**

# Lower lobe collapse

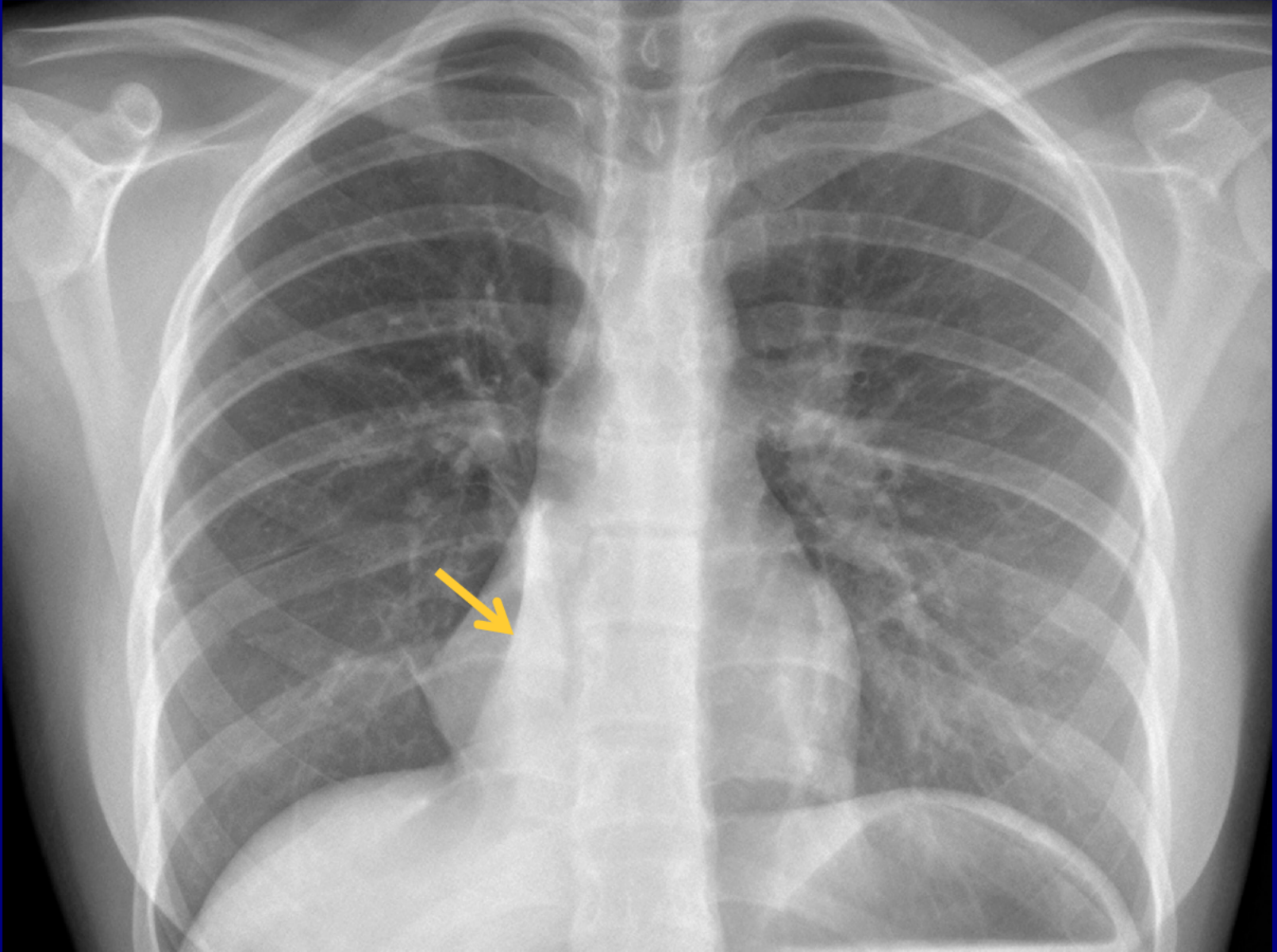



# Lower lobe collapse

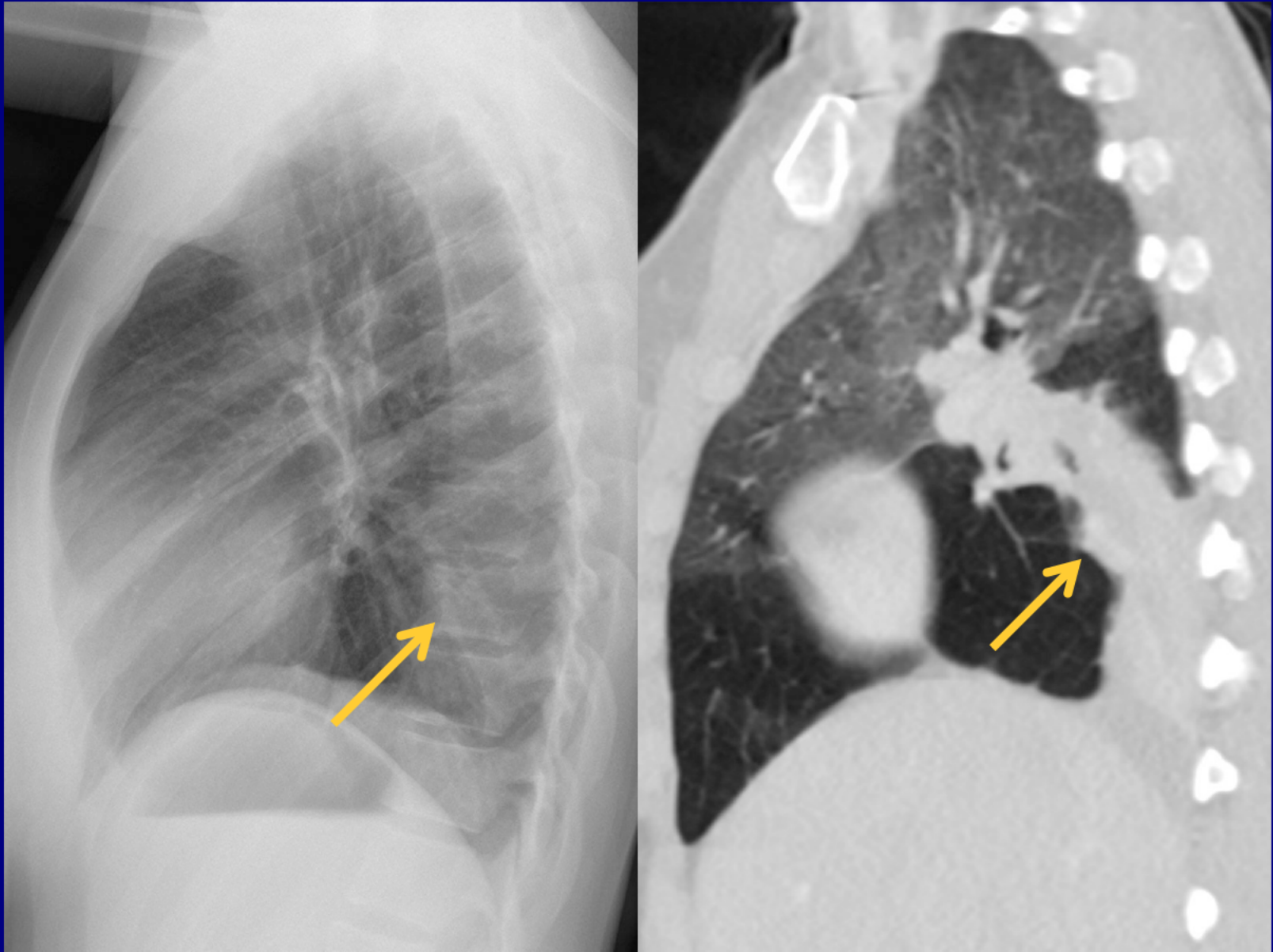

# Endobronchial nodule

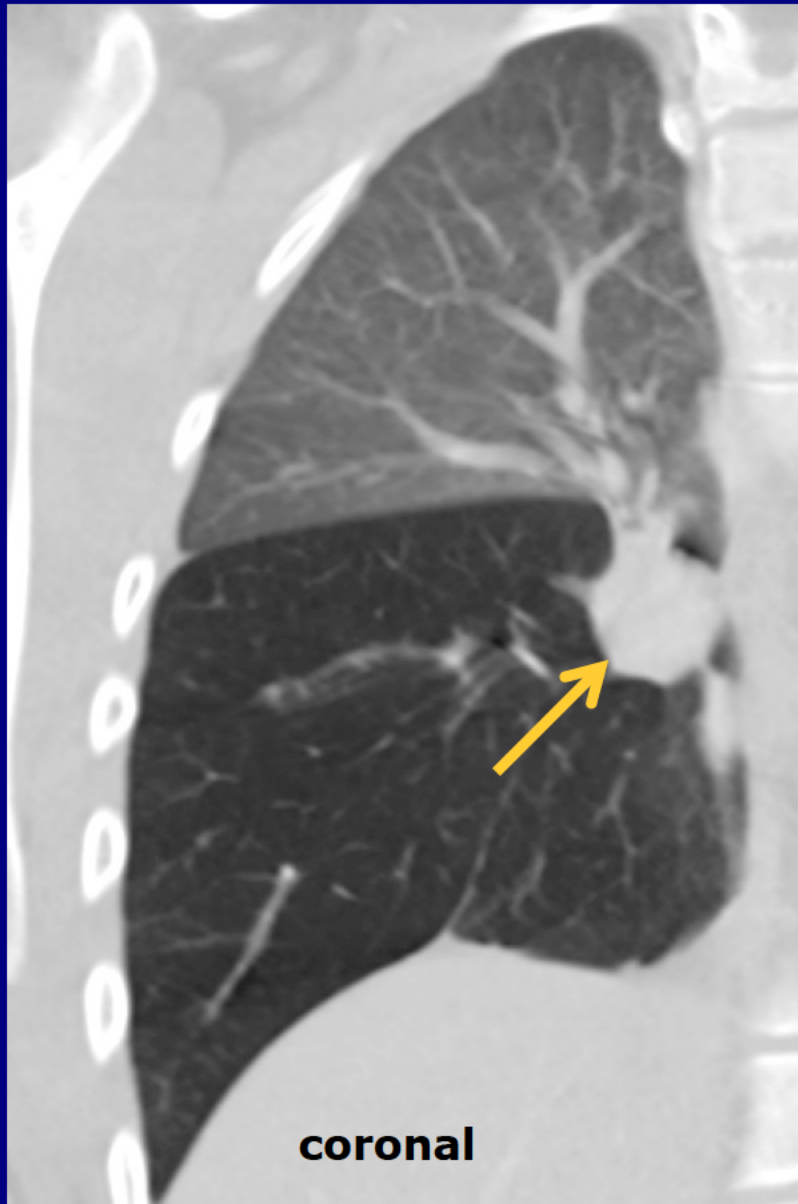

**coronal**



**sagittal**



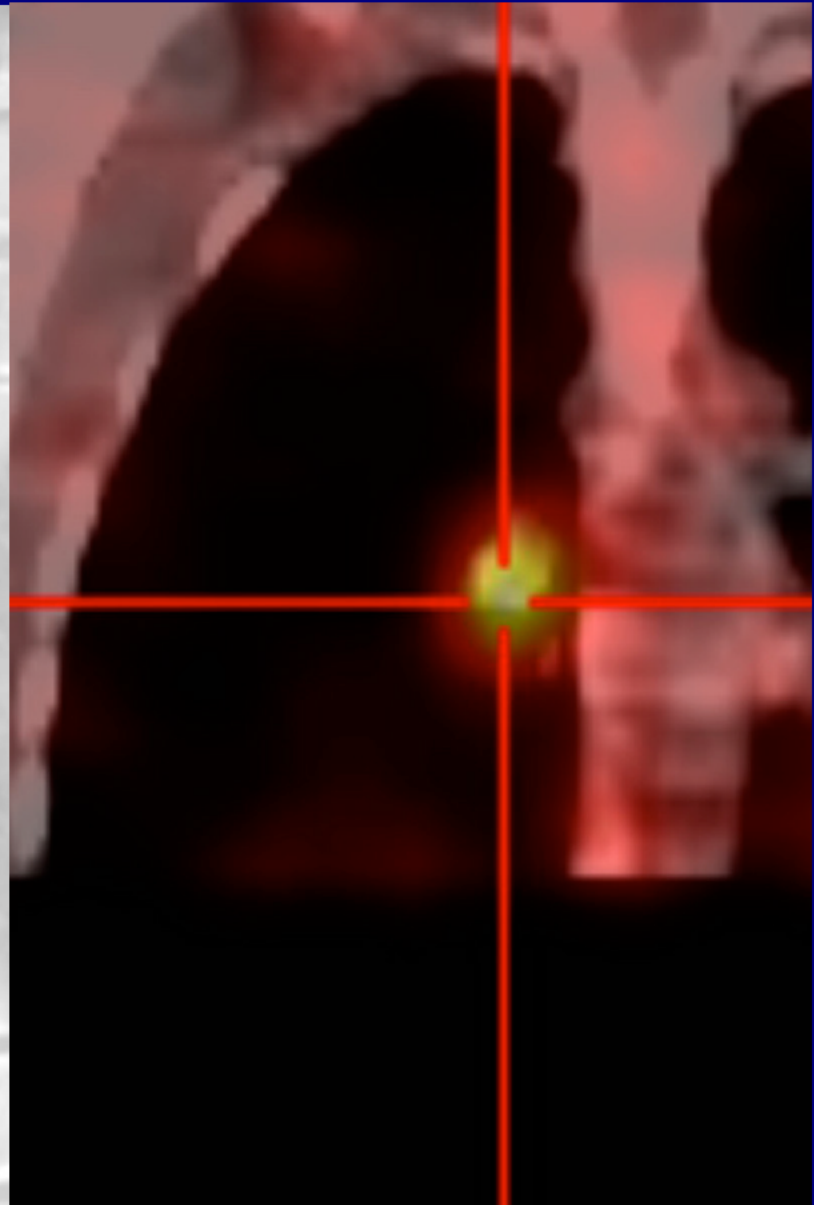

# Hyperinflated middle lobe

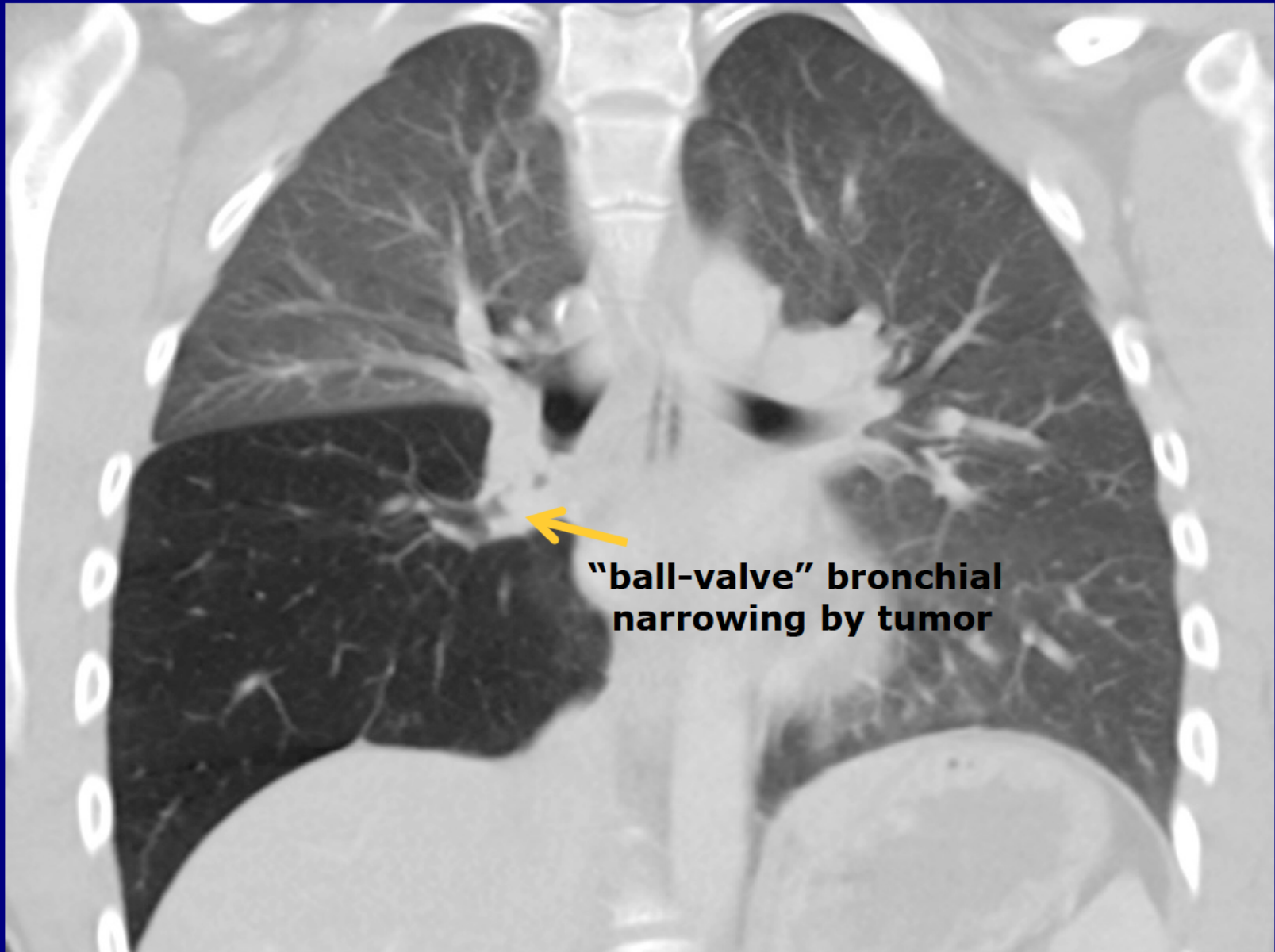





# Bronchial Carcinoid

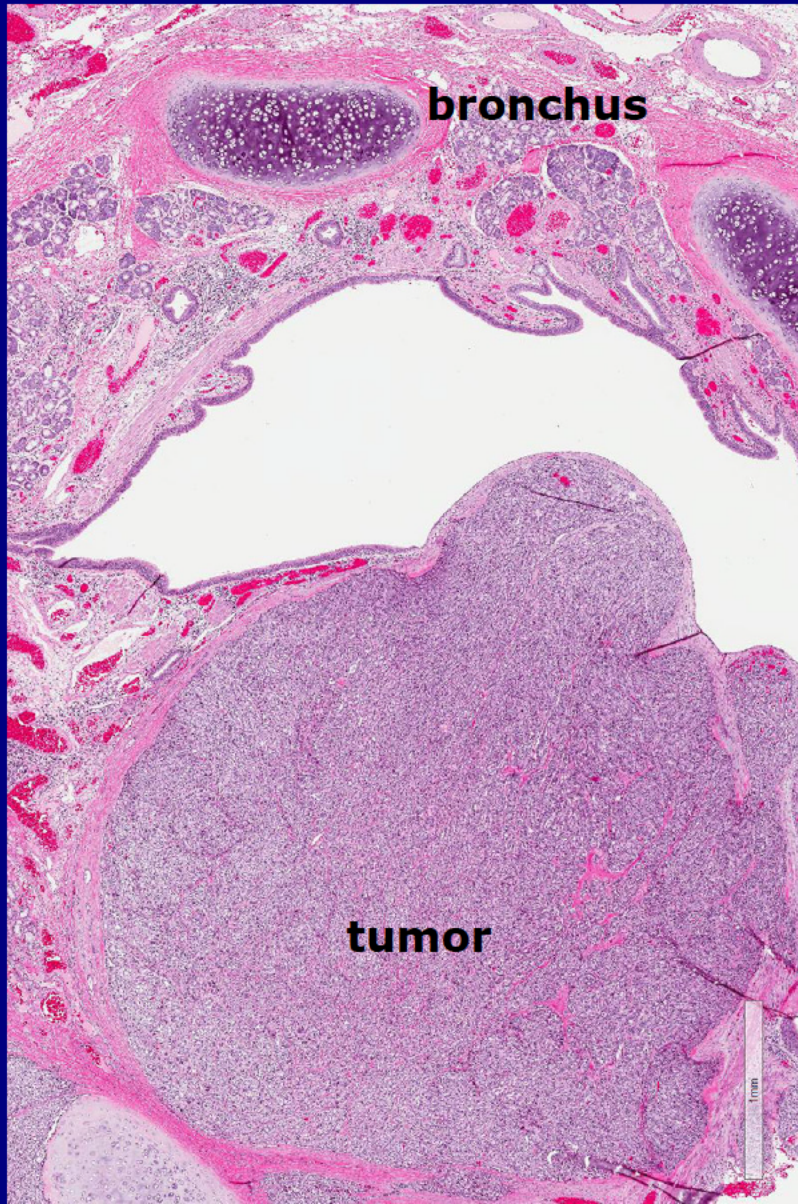

# Bronchial Carcinoid

**Melanie Stenback, MD**

**Memorial University of Newfoundland**

**St. John's, Canada**

# Cardiovascular Best Case





56 year old female with two week  
history of increasing abdominal pain,  
nausea and vomiting



**Post-contrast abdominal CT imaging shows a soft tissue mass filling and expanding the IVC with contiguous invasion of the right renal vein.**

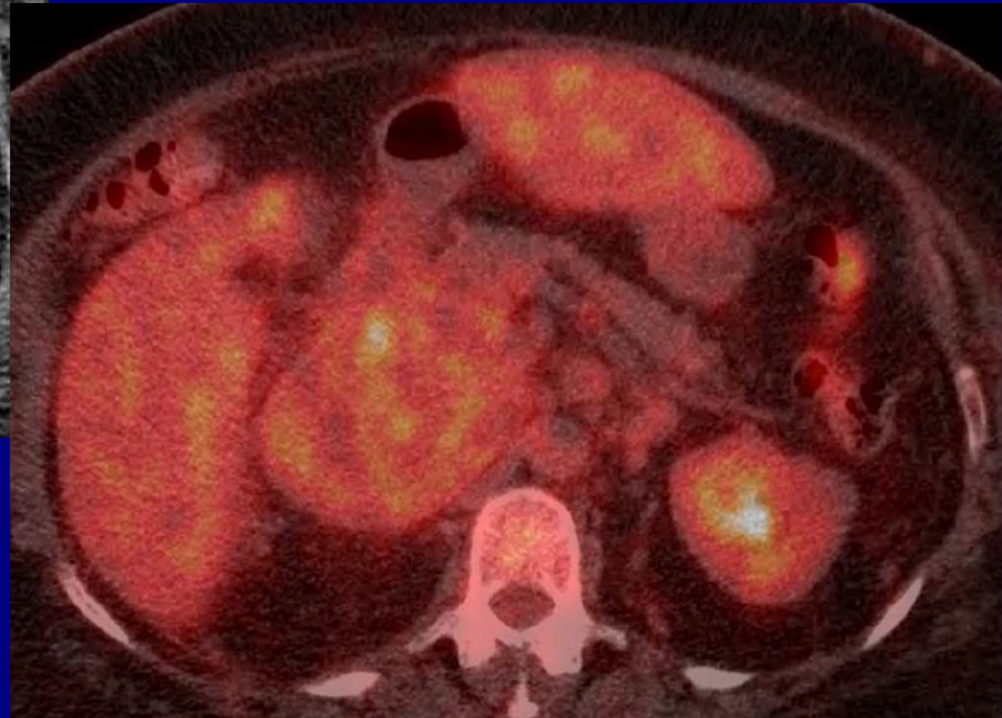

**PET-FDG fused CT image shows moderate FDG uptake within the IVC mass, slightly greater than blood pool.**



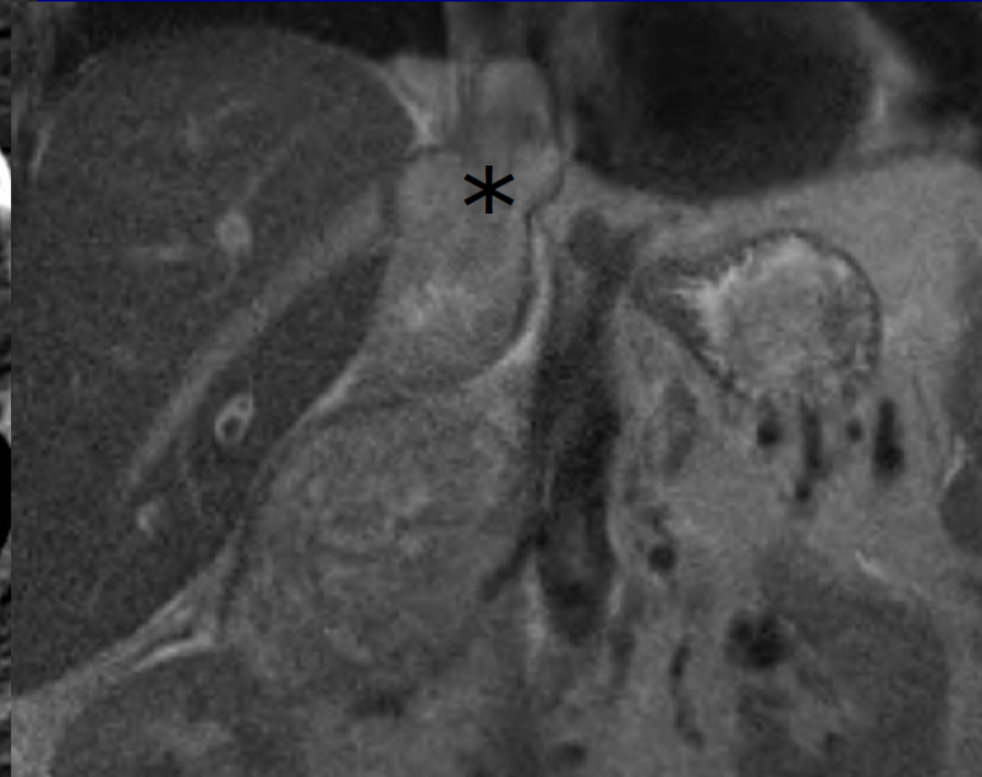

**T2W Coronal MRI**

**IVC mass extends into the inferior right atrium.**

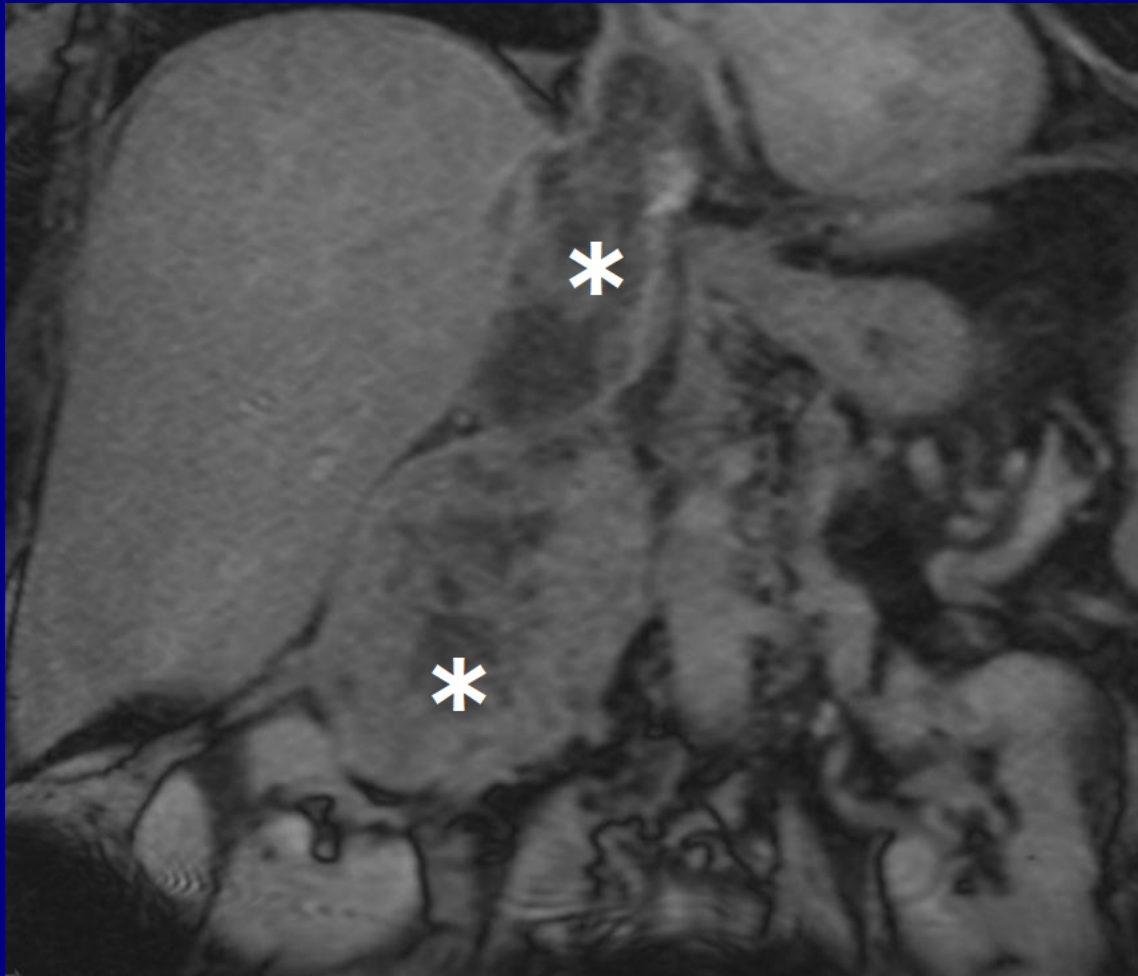

T1W Coronal MRI, post gad

**Mass demonstrates heterogeneous enhancement on T1W post contrast study.**

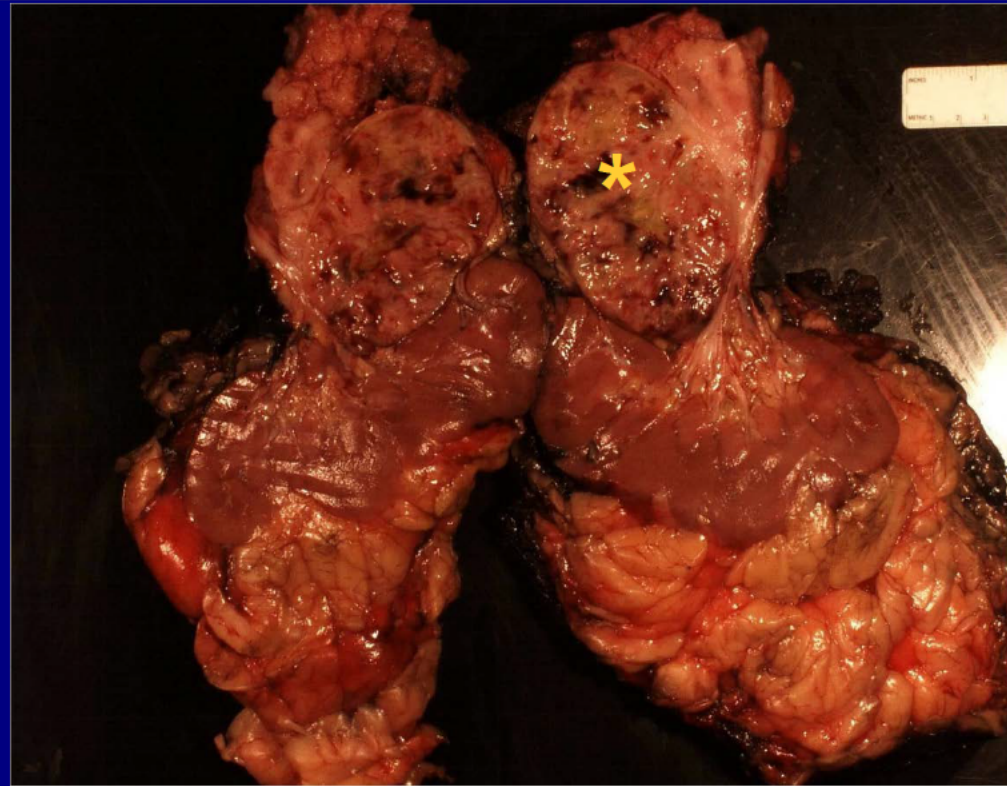
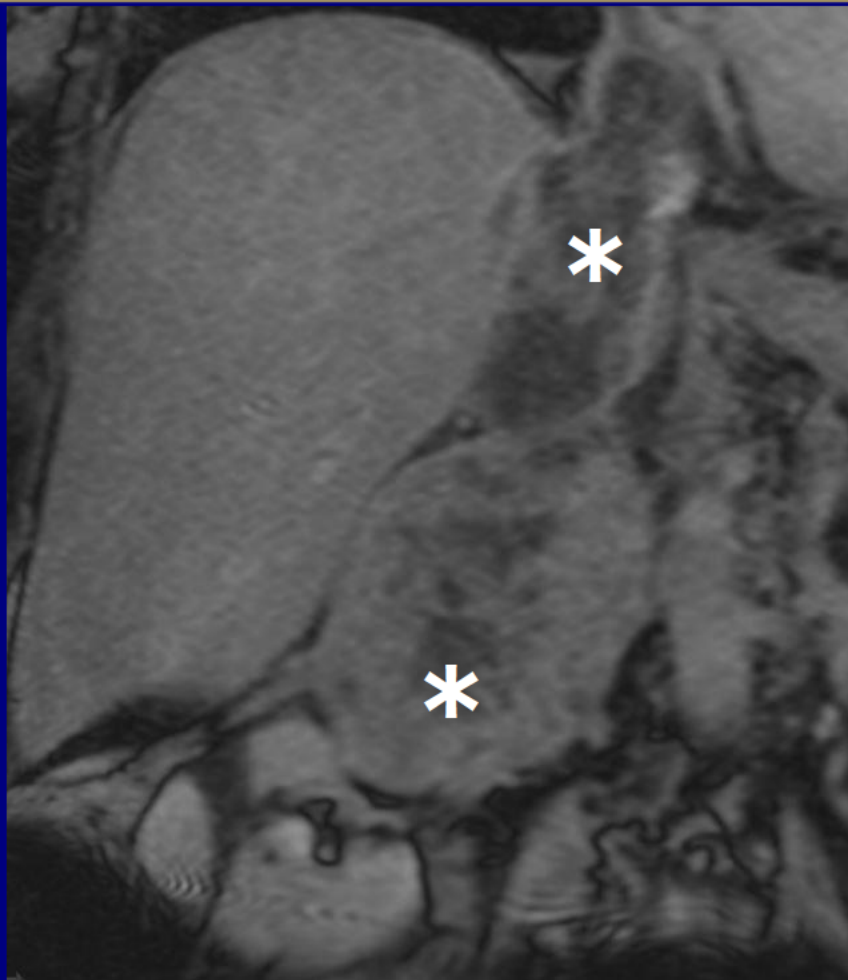

**T1W Coronal MRI, post gad**

**Resected, bi-valved specimen ( including IVC mass and cut right kidney) appears multilobulated and partly hemorrhagic.**



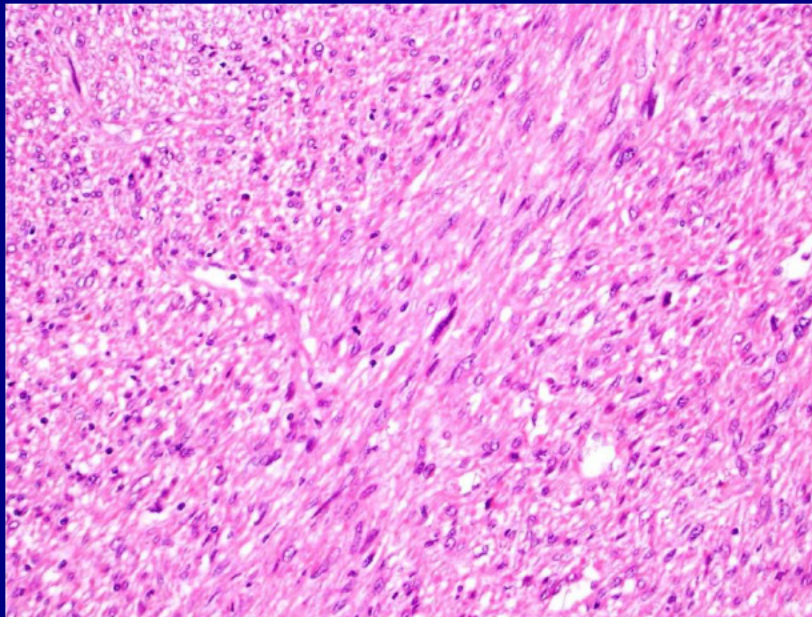
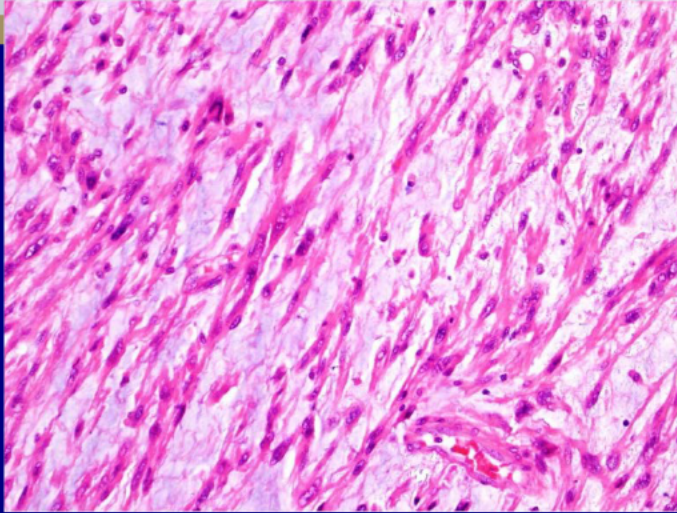

**Histology reveals fascicles of spindle cells with multiple mitotic figures.**

# Leiomyosarcoma of the inferior vena cava

Lauren Saling, MD  
Washington University  
School of Medicine  
St. Louis, Missouri

# Pediatric Best Case

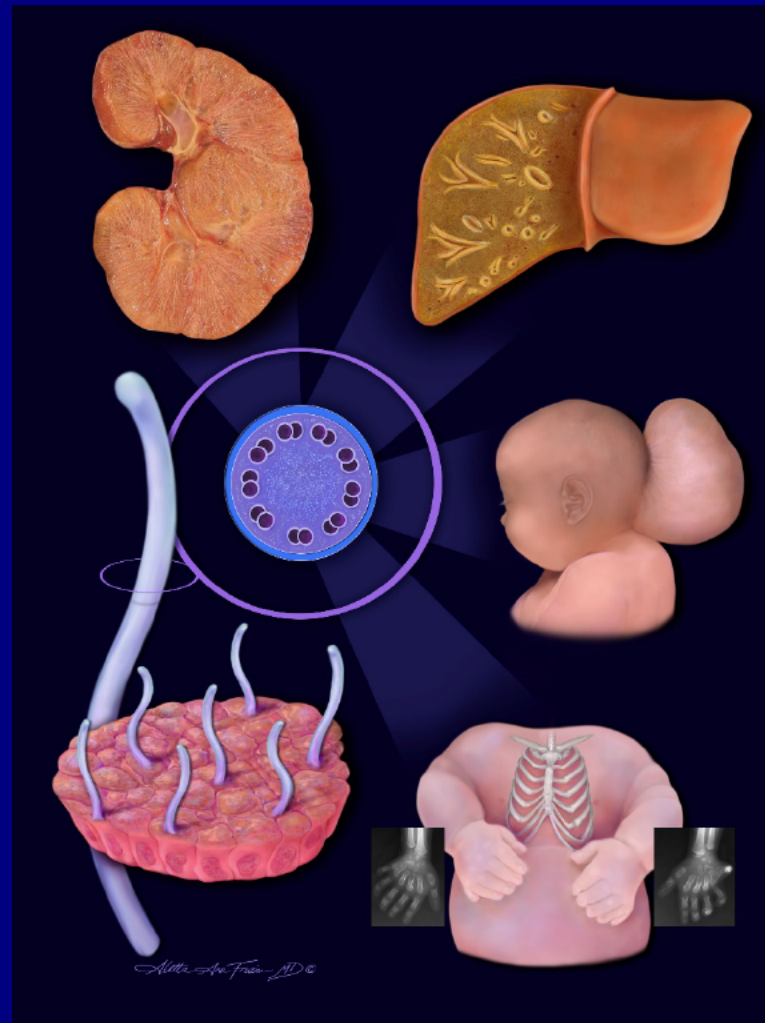



**6 year old African American male  
presents with right jaw pain,  
dysphagia, and facial swelling.**



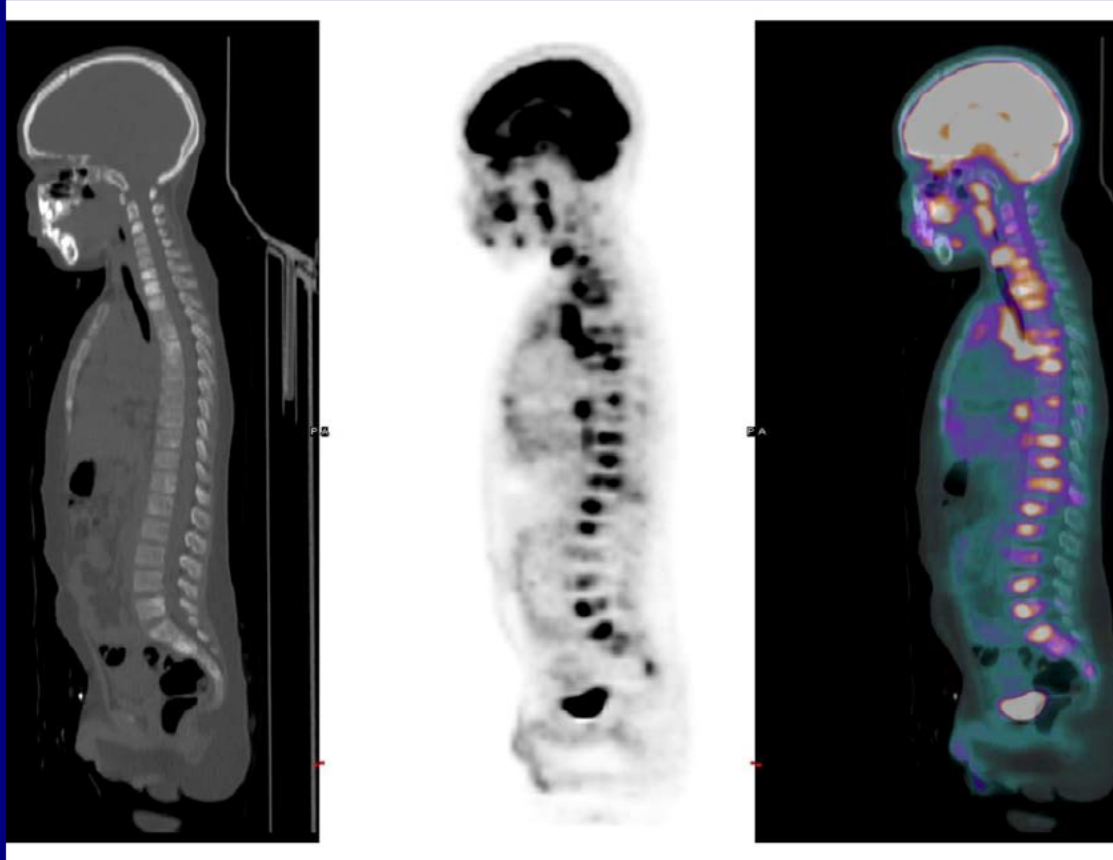



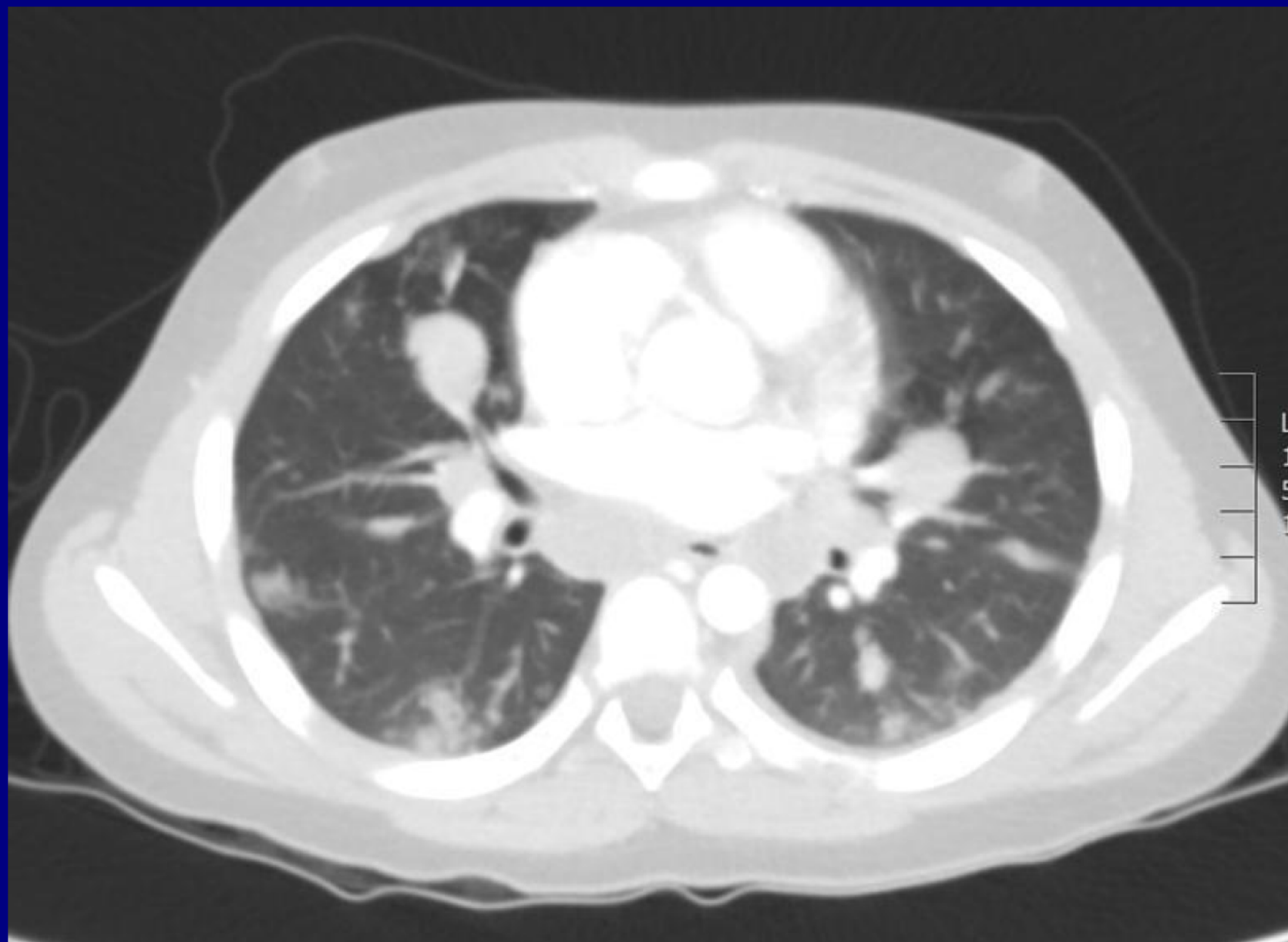

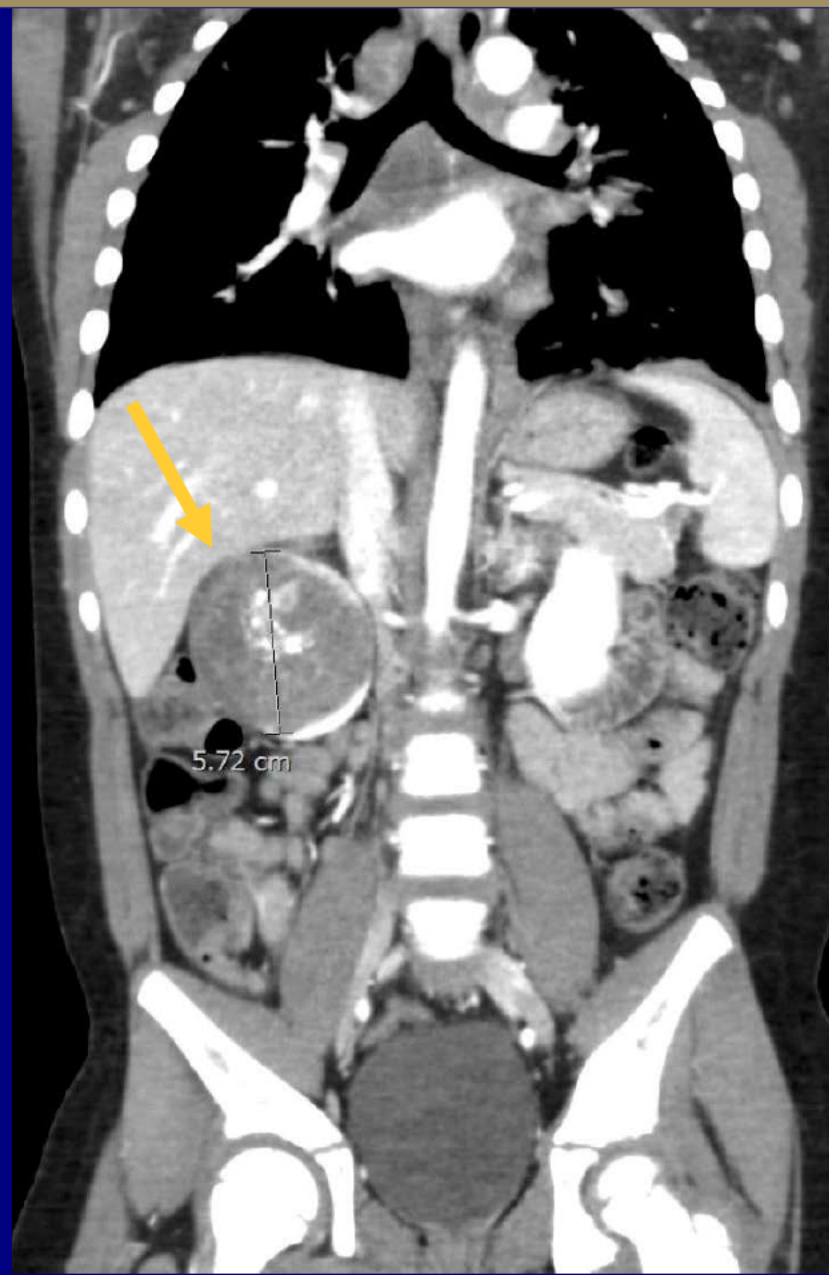
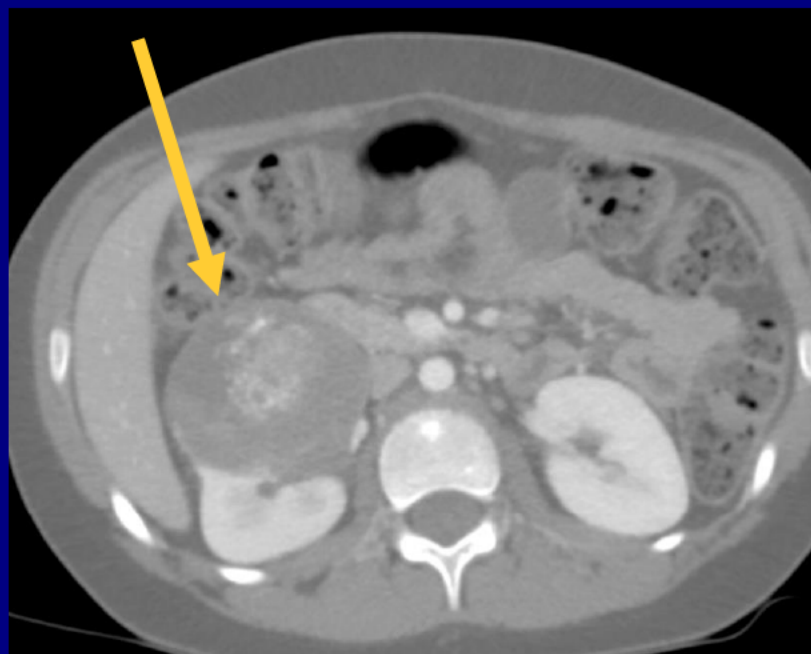

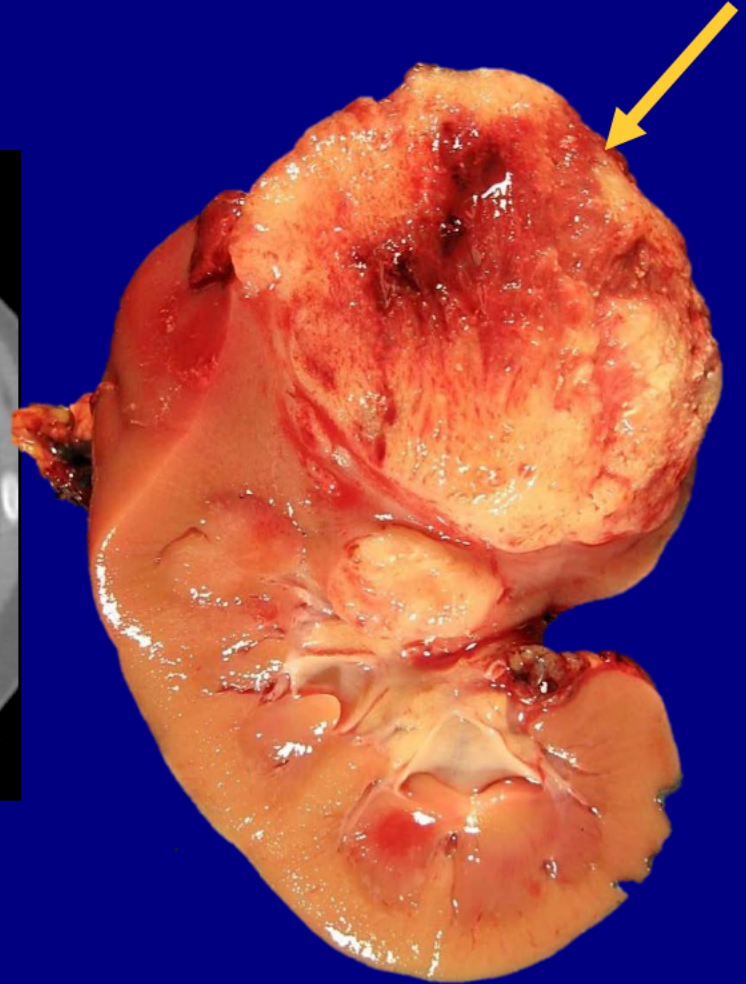



# Desmoplastic Small Round Cell Tumor (DSRCT) of the Kidney

**William Walton, MD**  
**Vanderbilt University**  
**Nashville, Tennessee**

# Breast Best Case

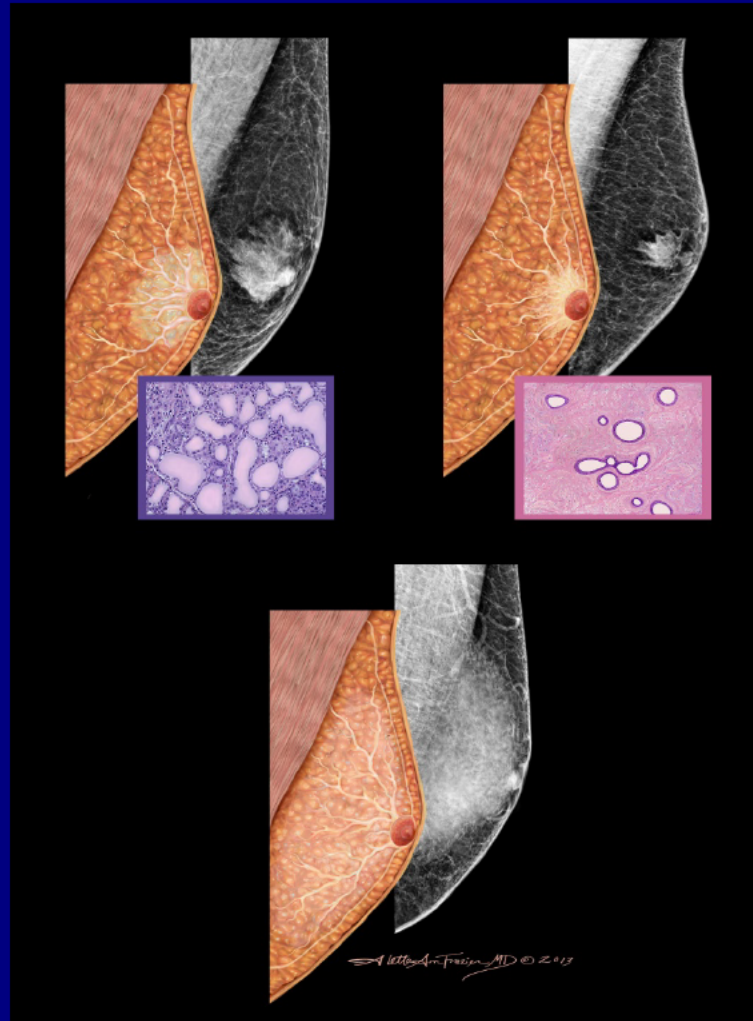

**43 yo female with two masses  
detected on screening  
mammography**



# Left Mammogram

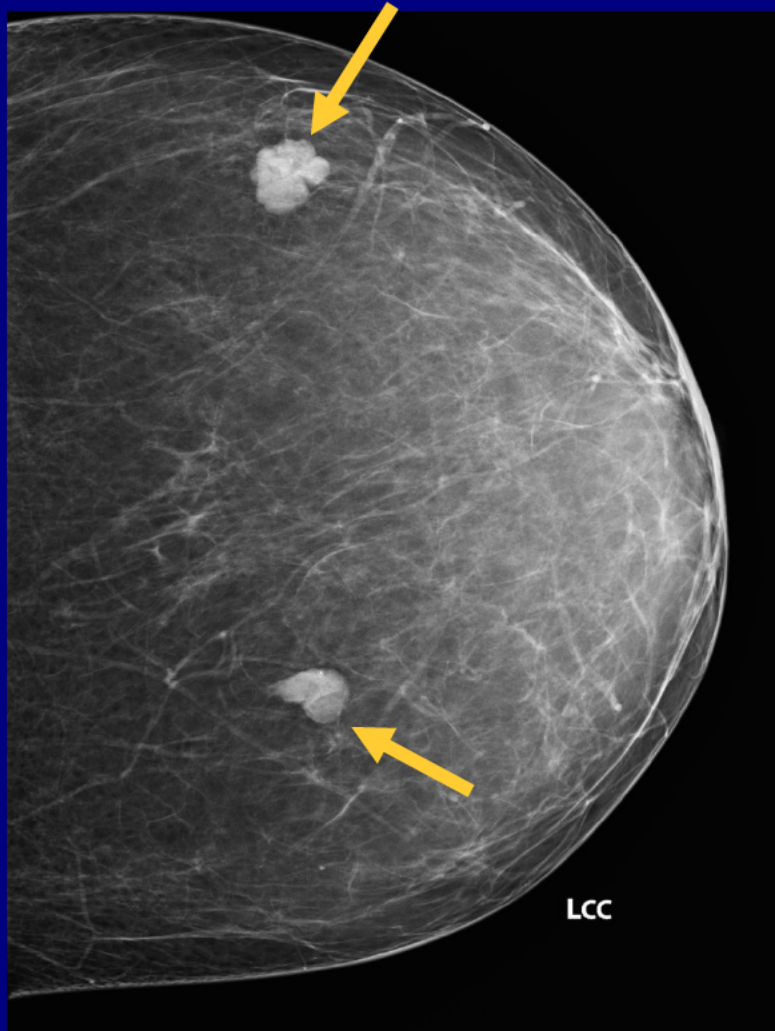

# Ultrasound

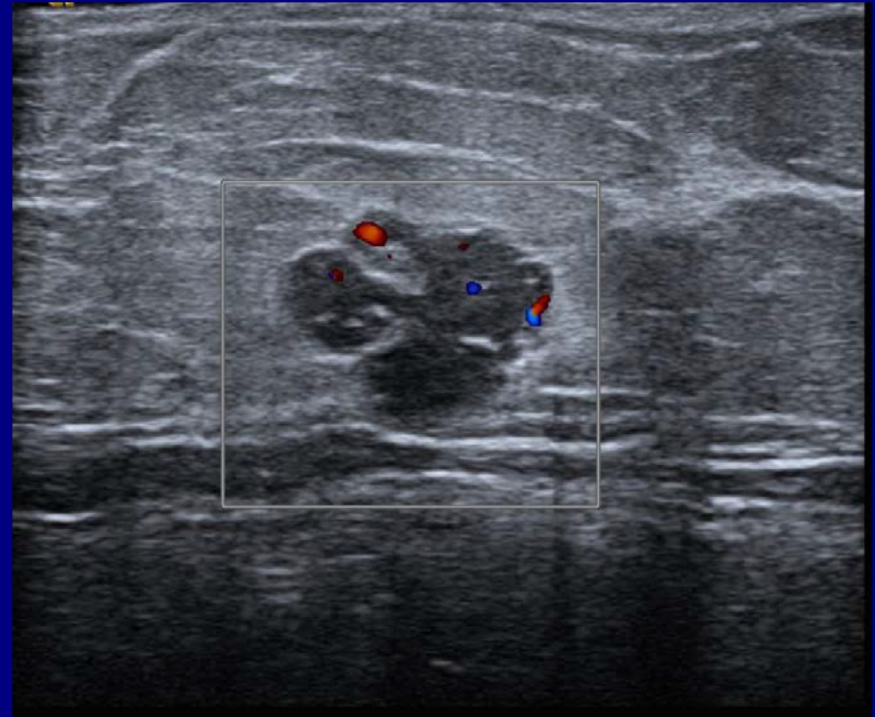
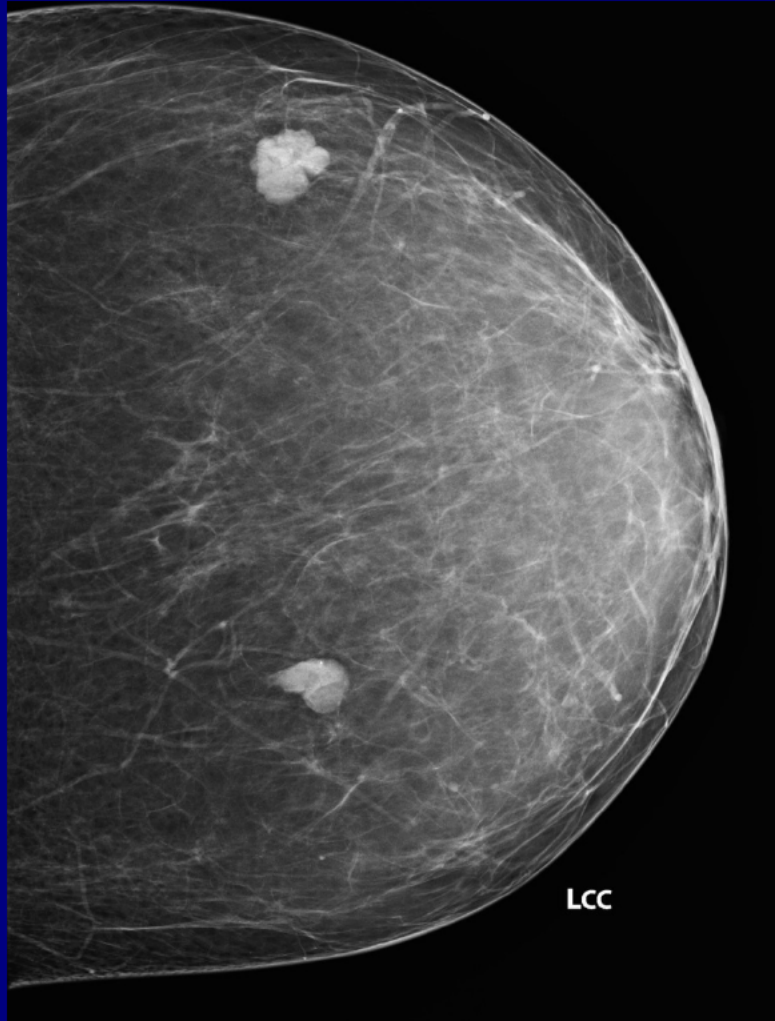

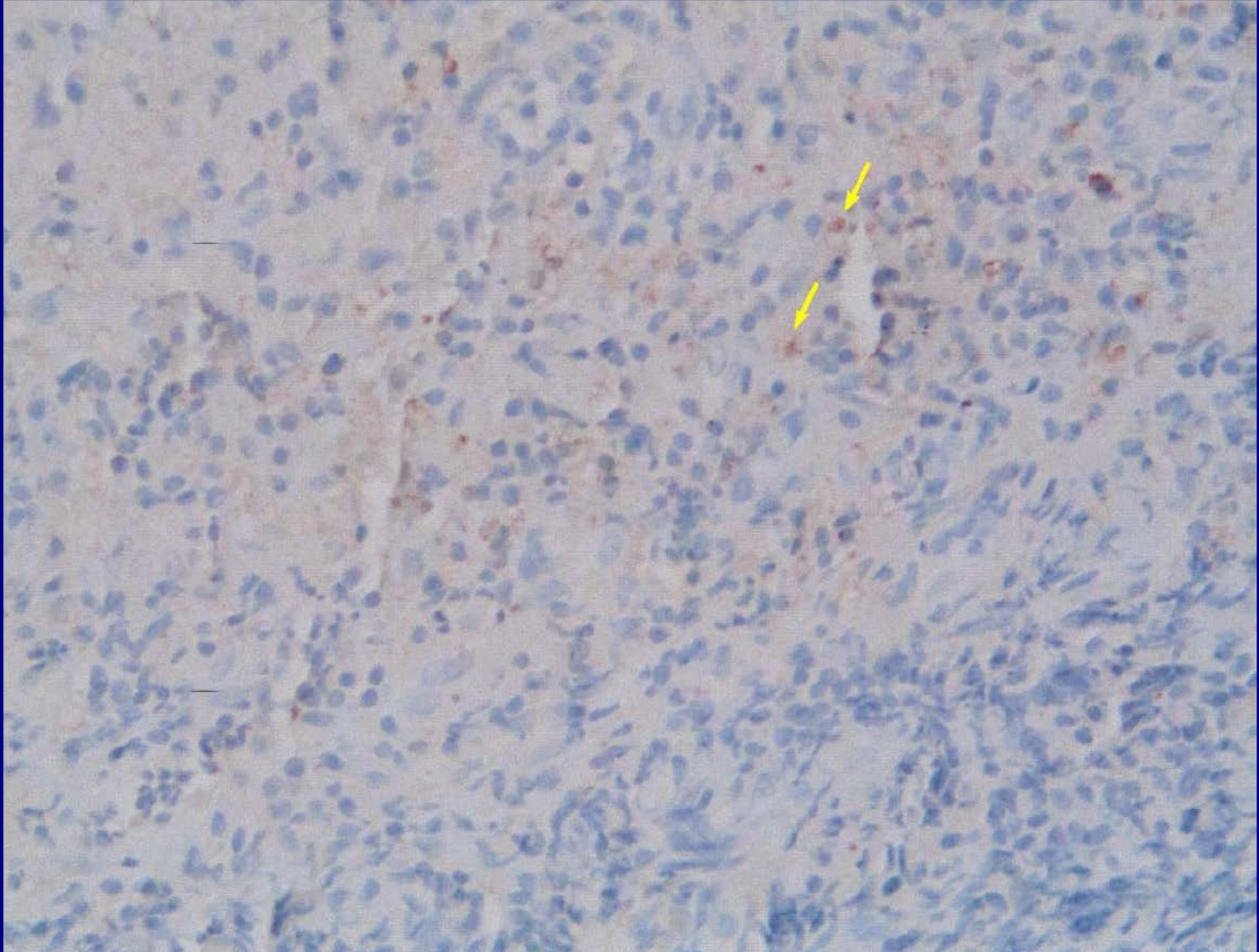



**Rosai-Dorfman  
(sinus histiocytosis with massive  
adenopathy)**

**Mohammad Gharavi, MD  
Aultman/Mercy Medical Center  
Canton, Ohio**

# Genitourinary Best Case

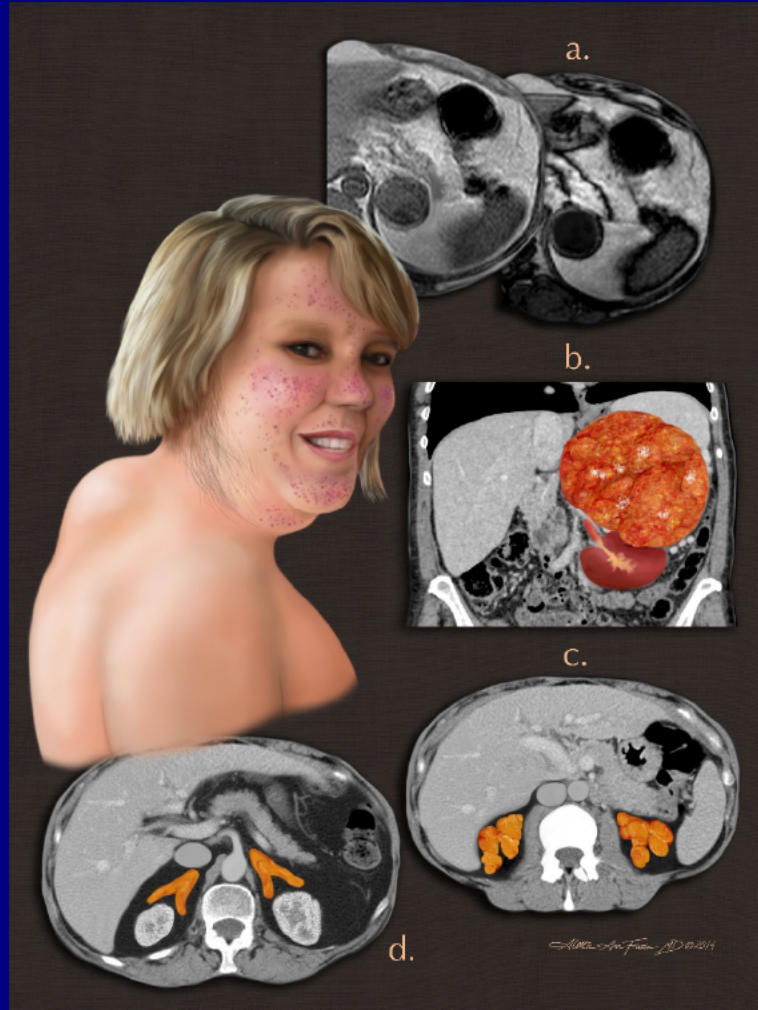

**49 yo female with left lower quadrant  
pain**



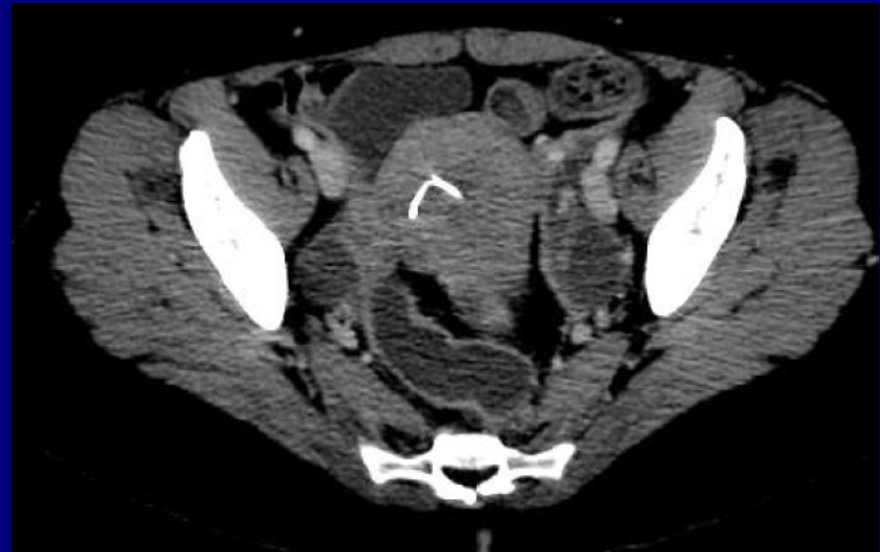

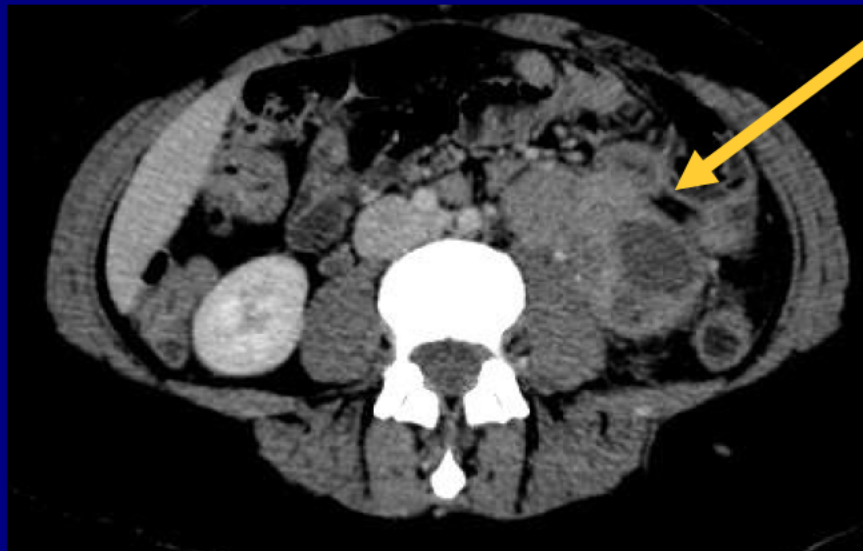
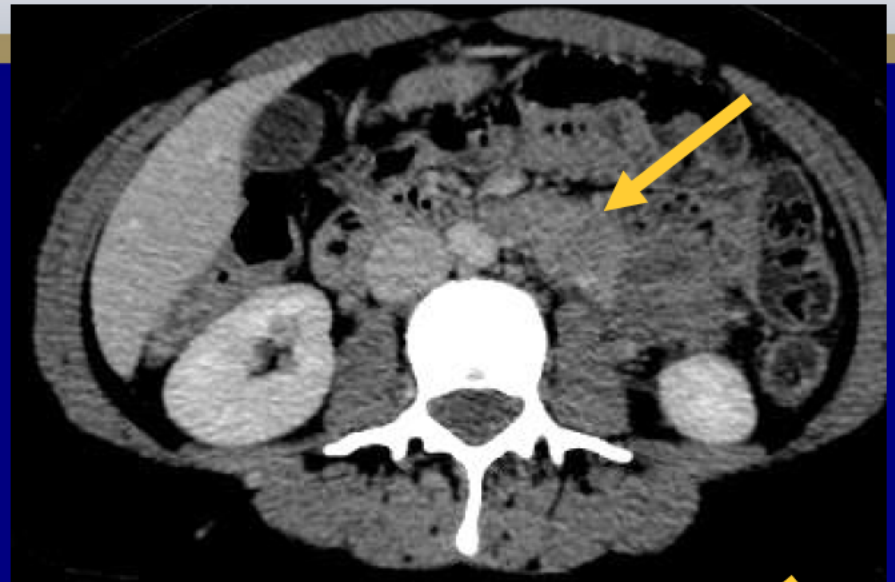
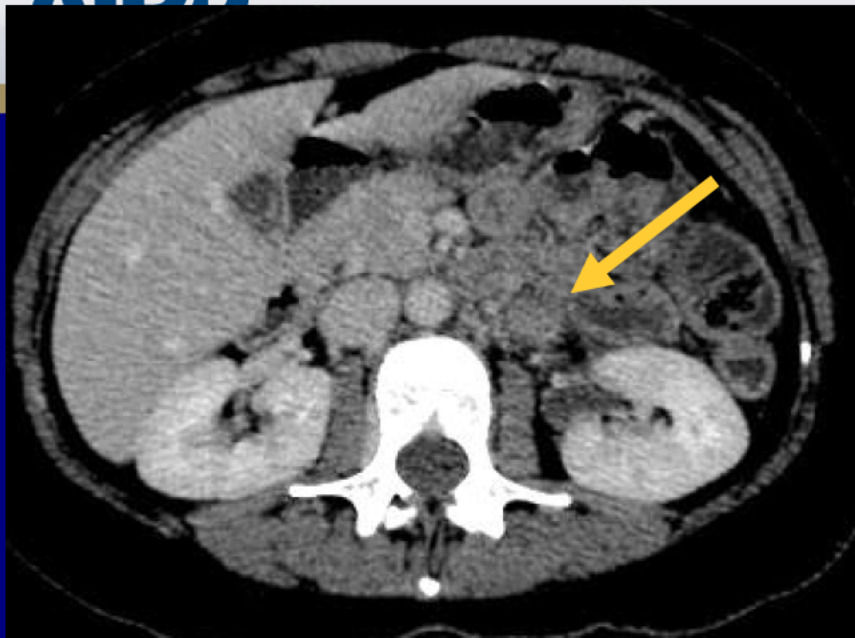

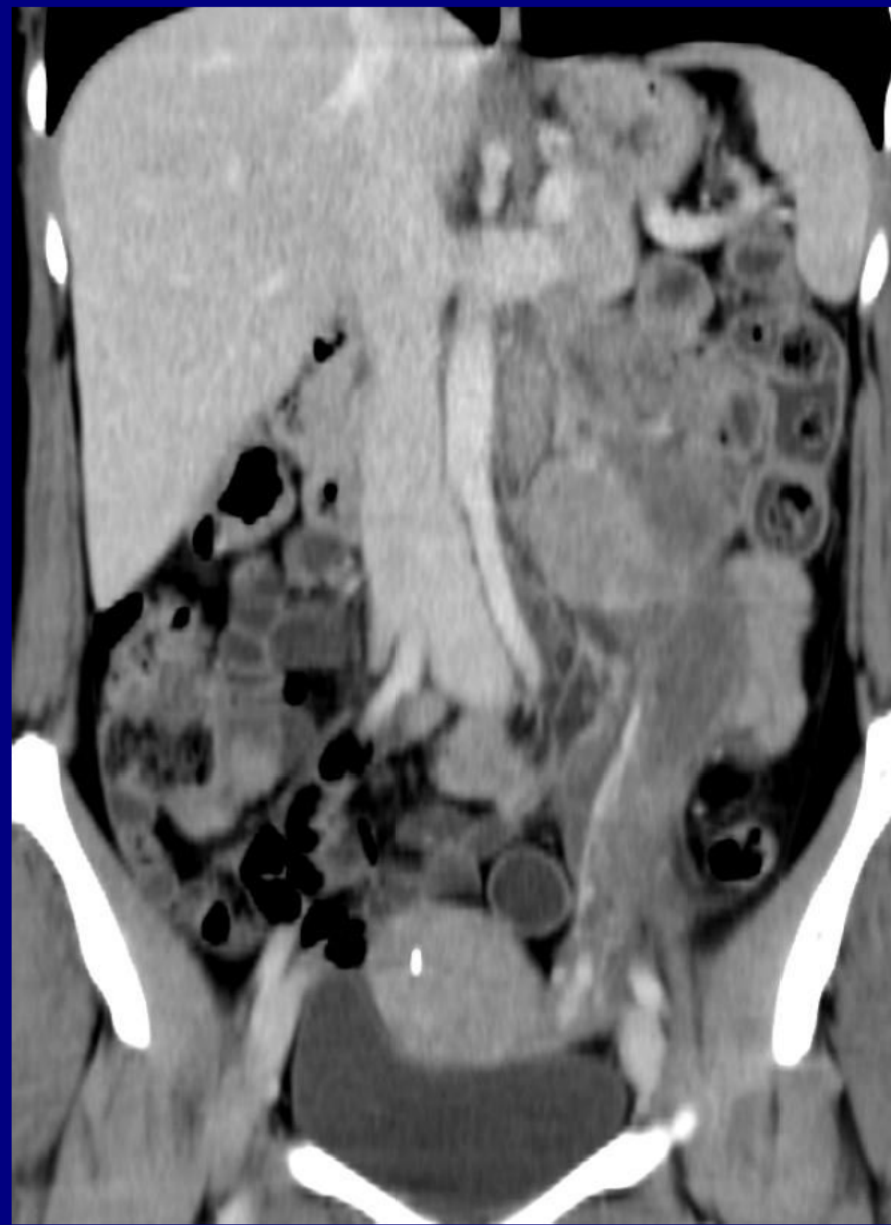



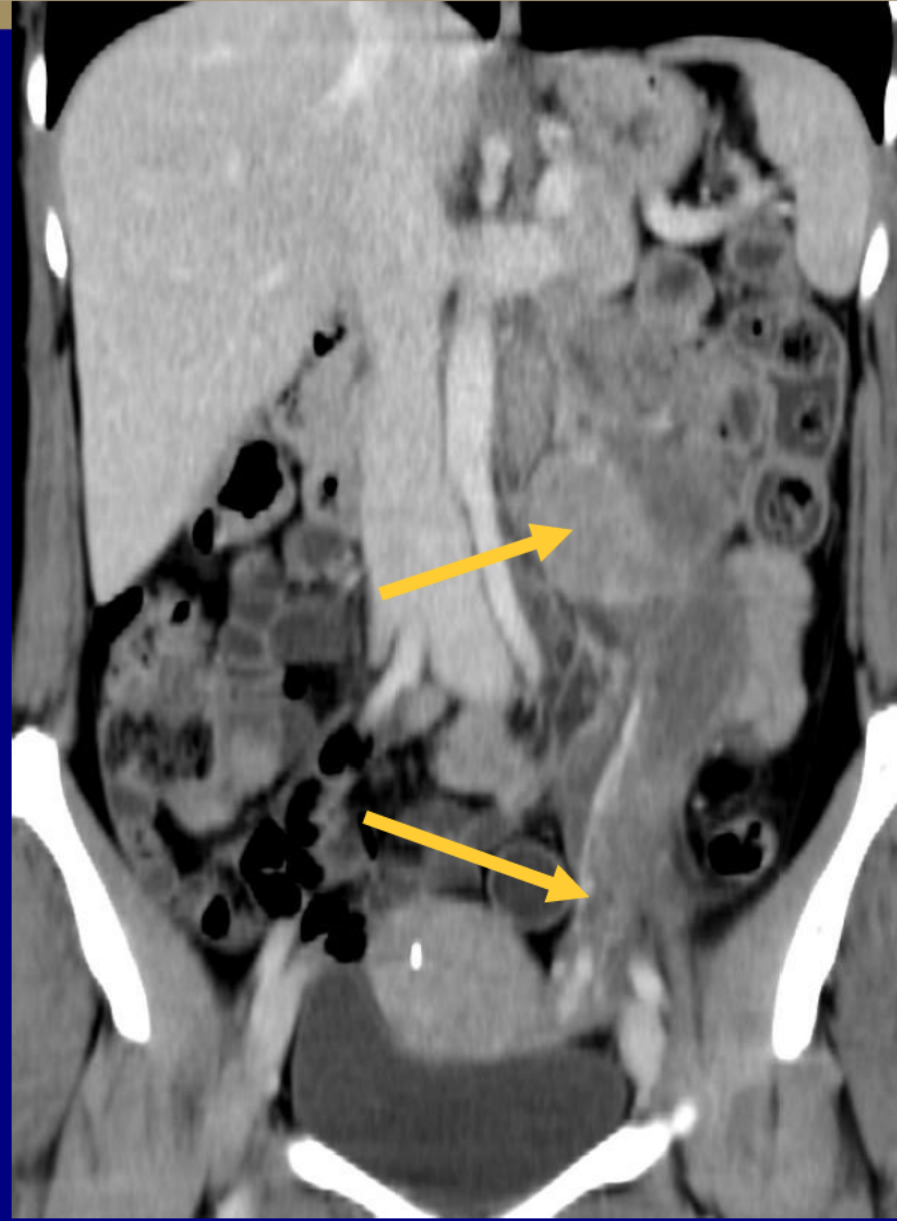

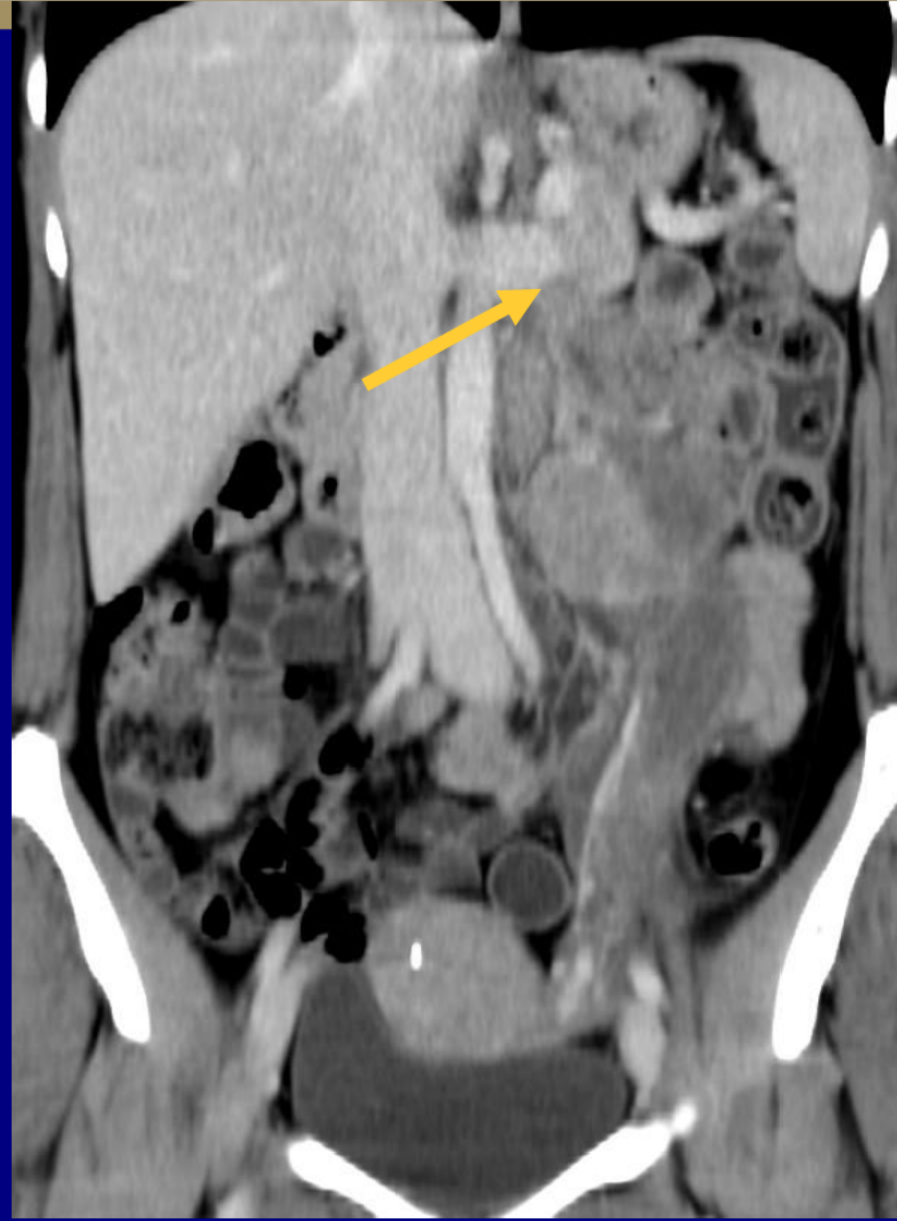

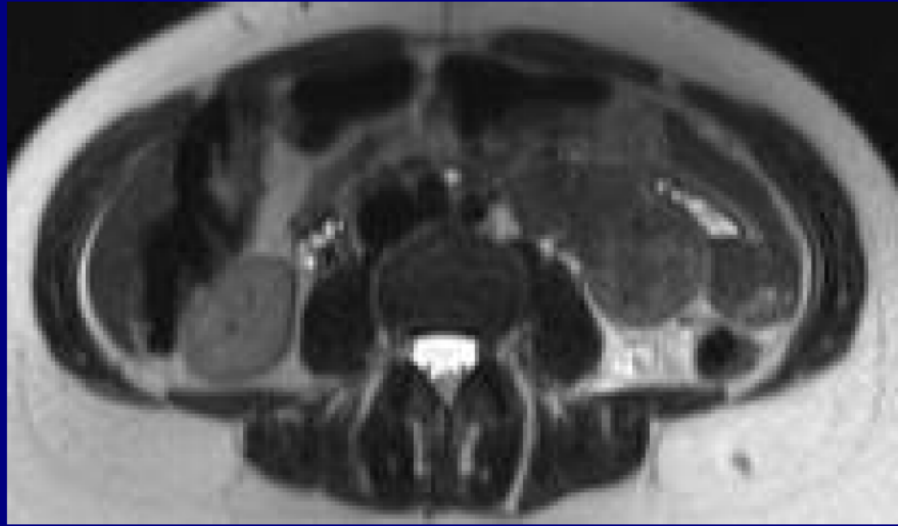

**HASTE**

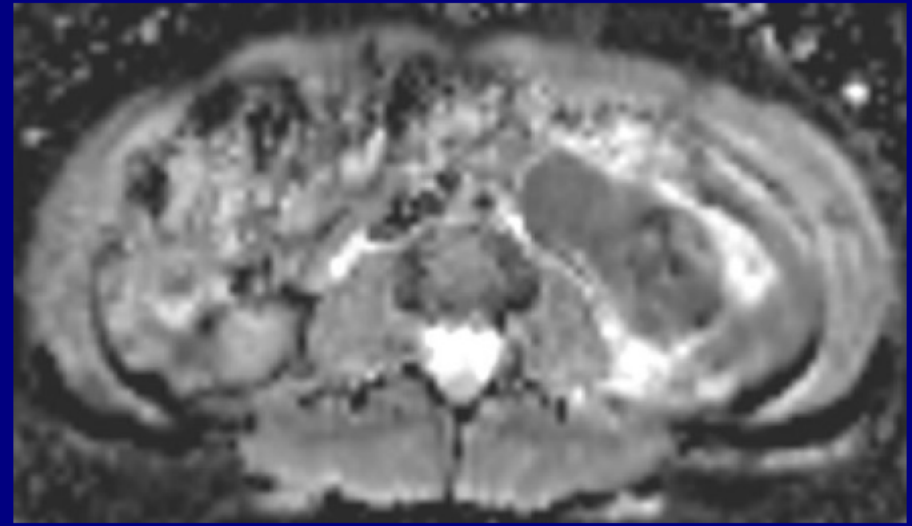

**ADC**



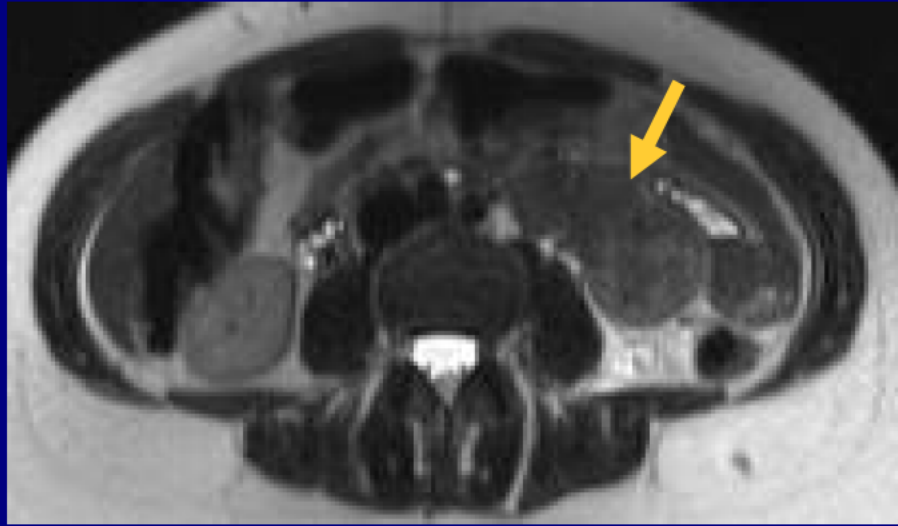

**HASTE**

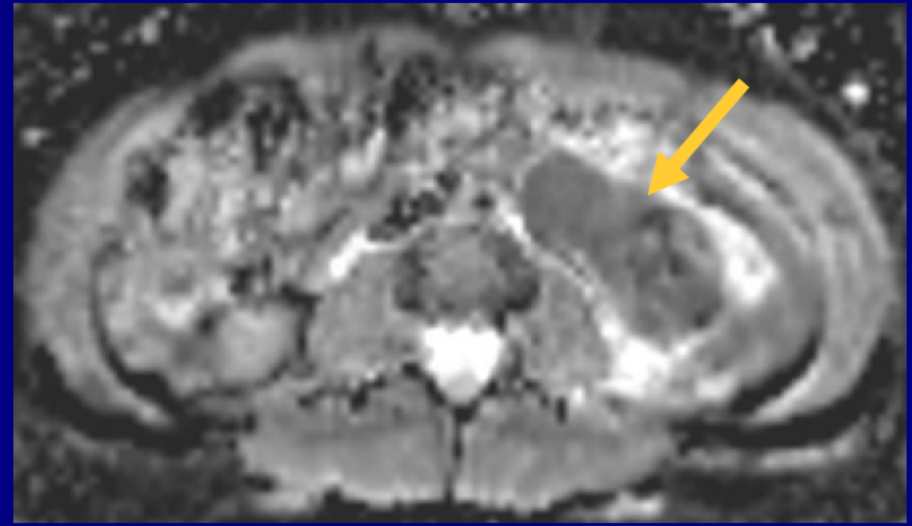

**ADC**

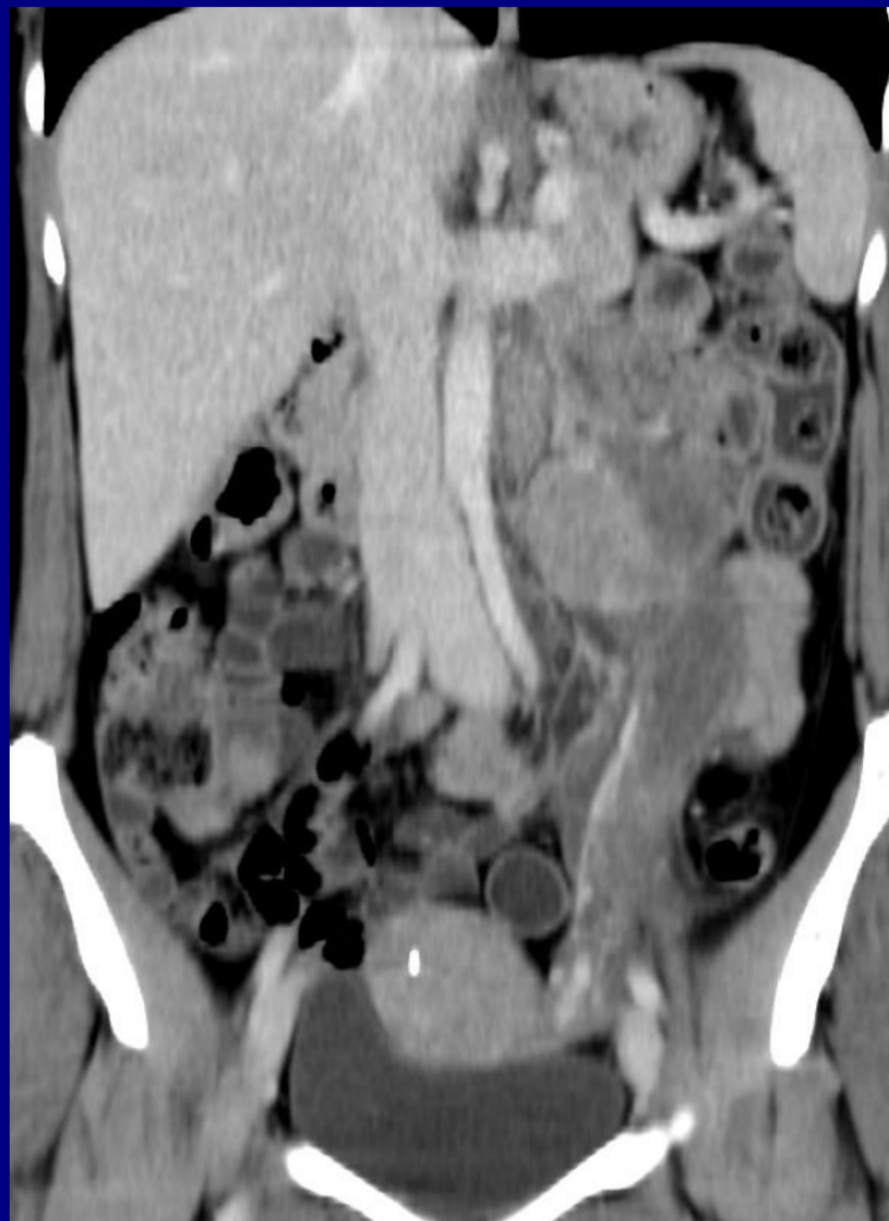

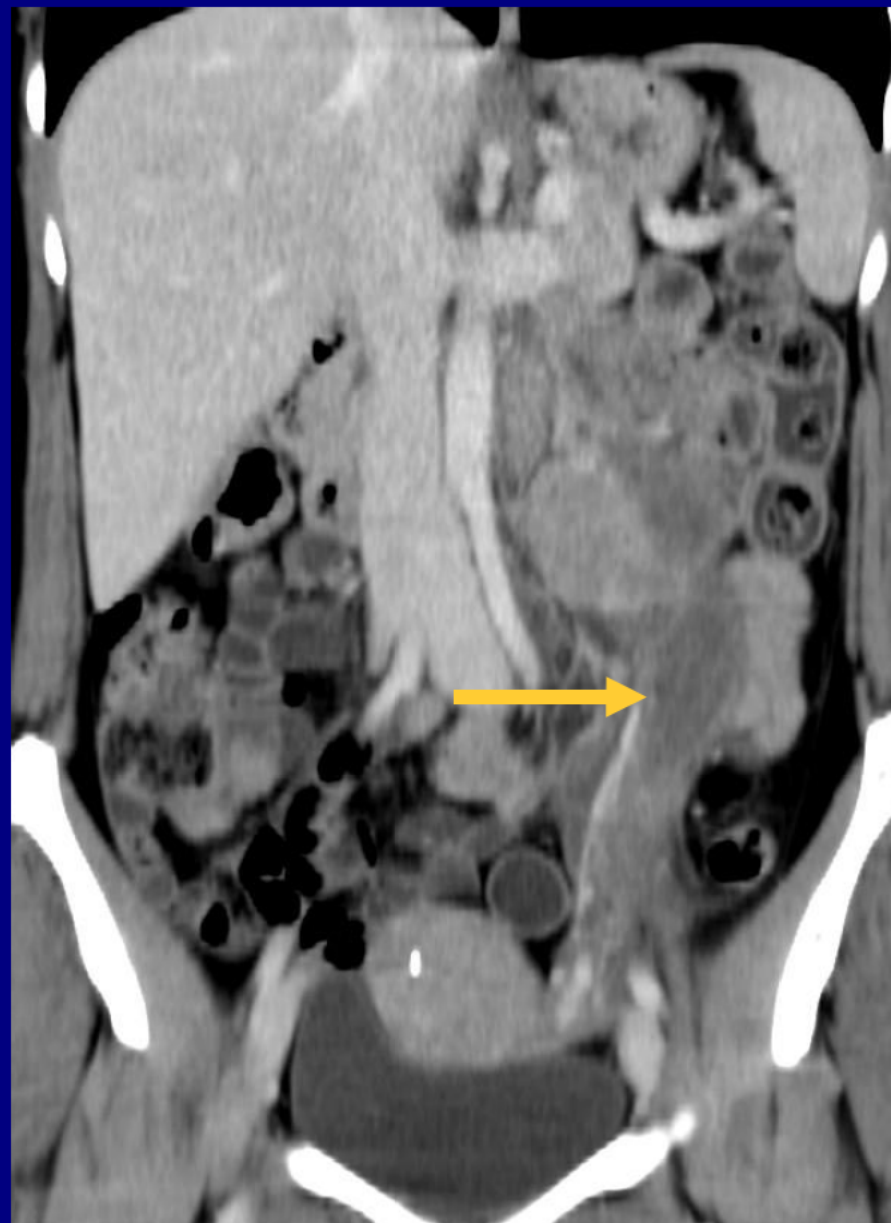
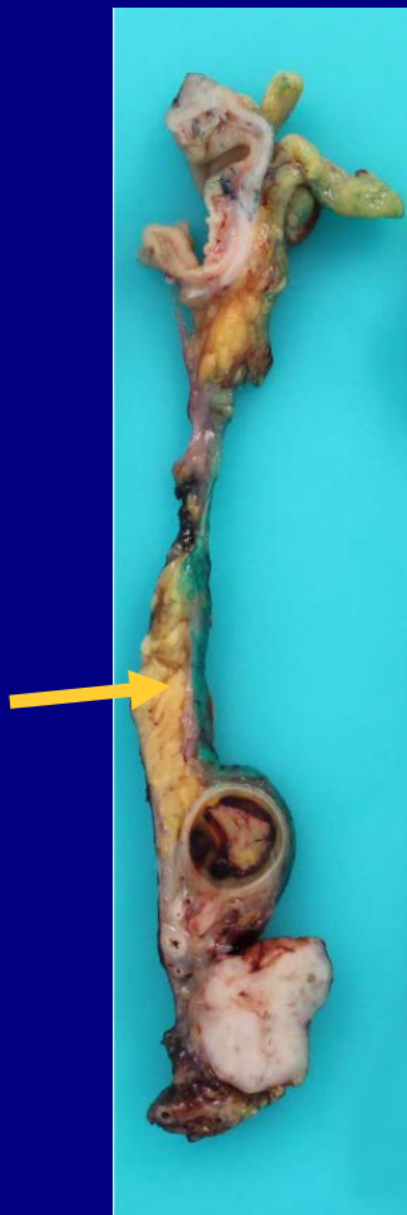



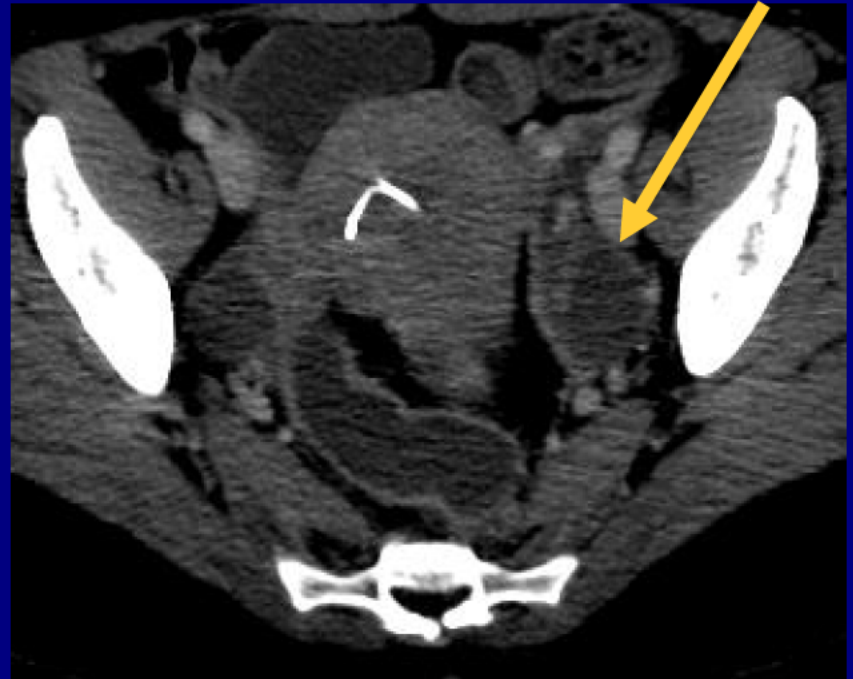
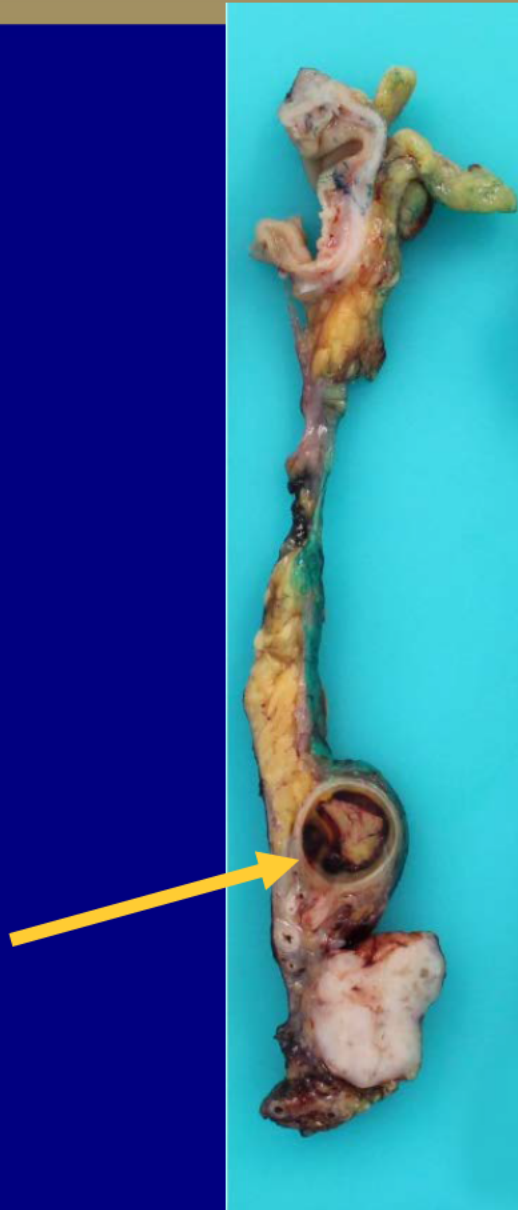

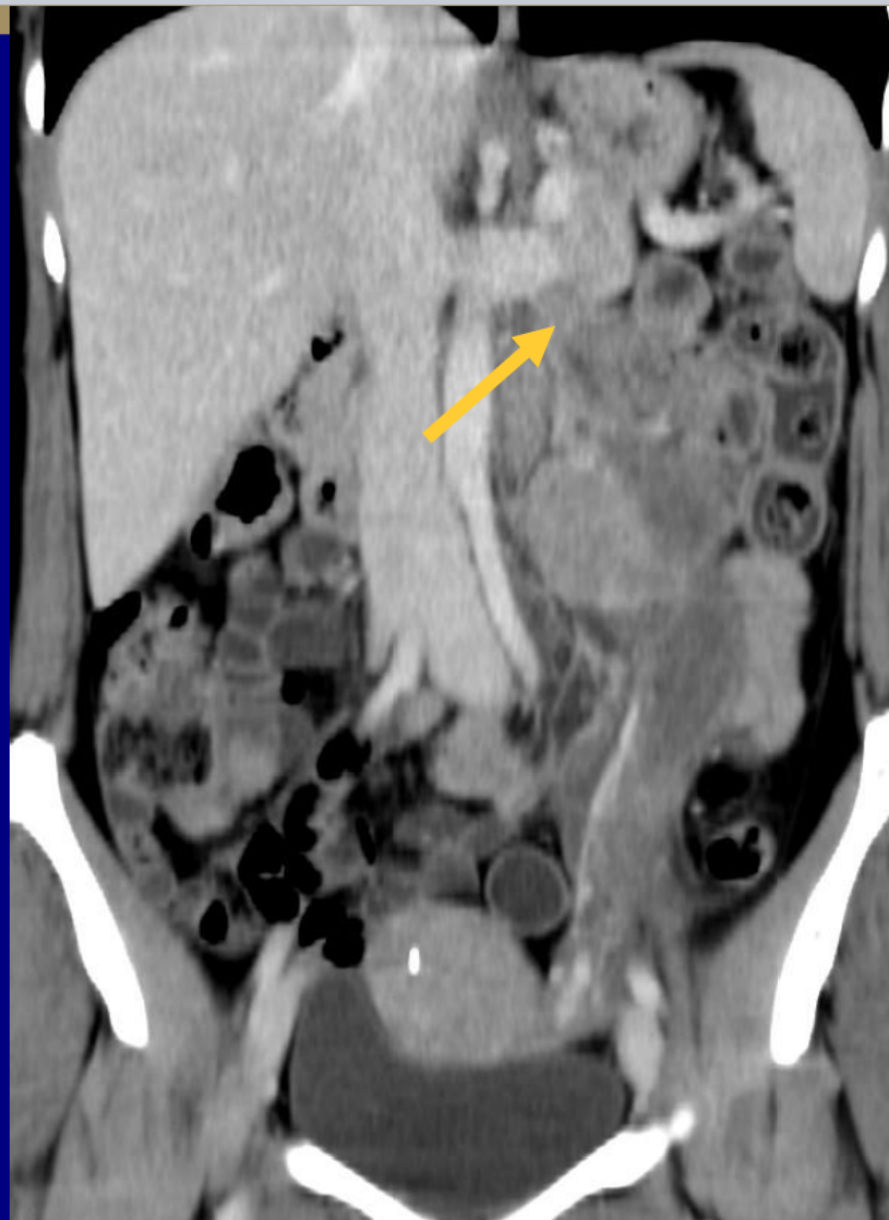



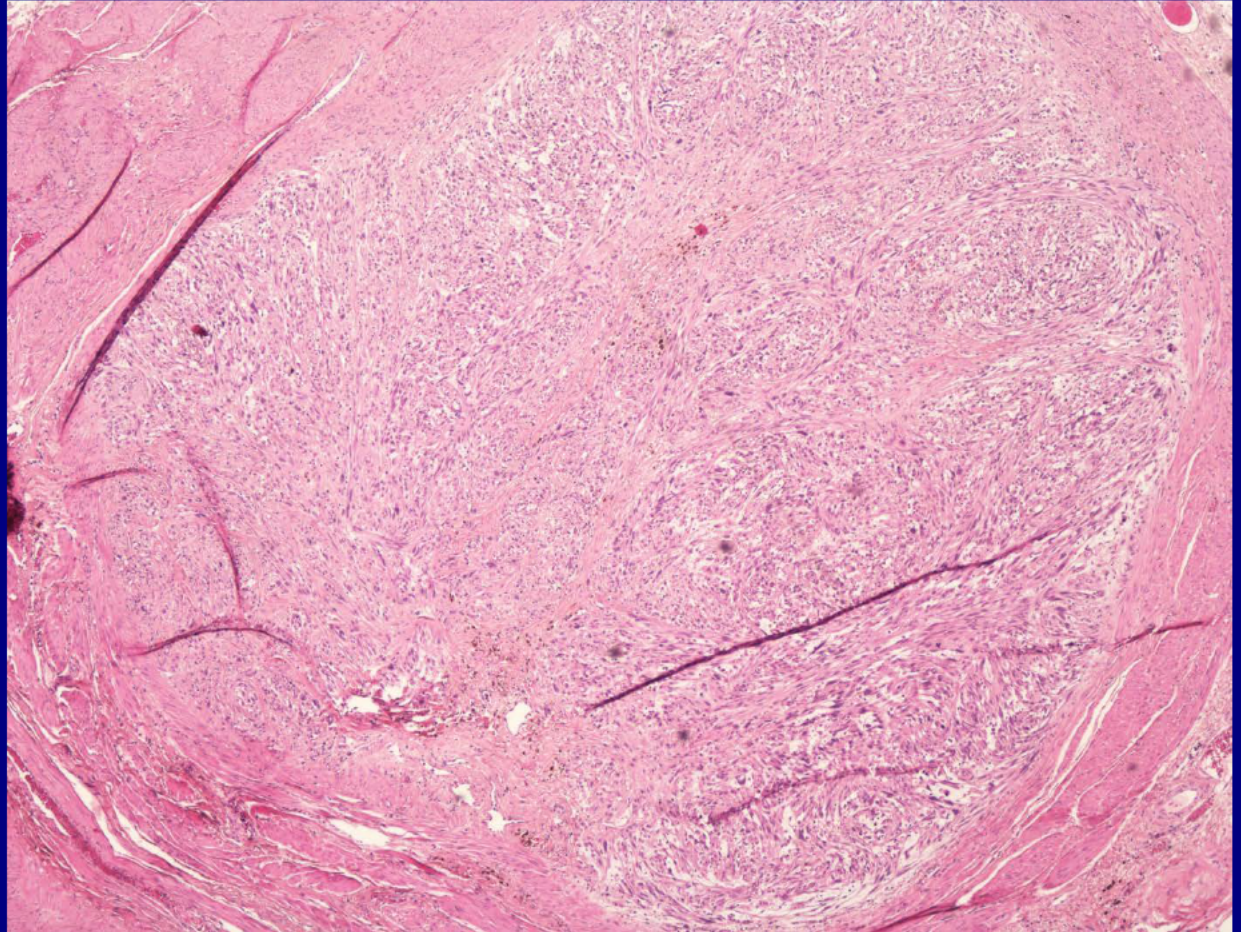



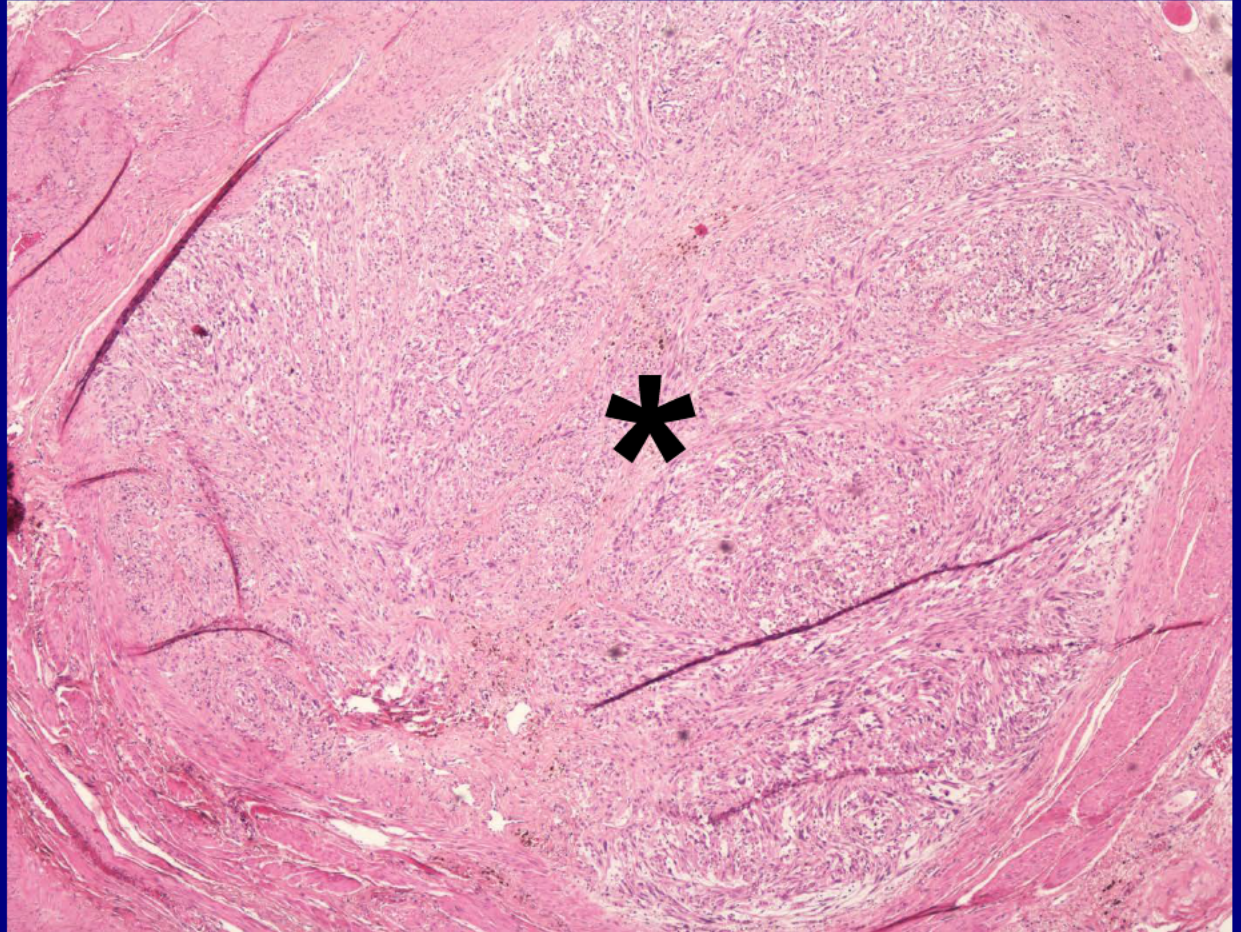



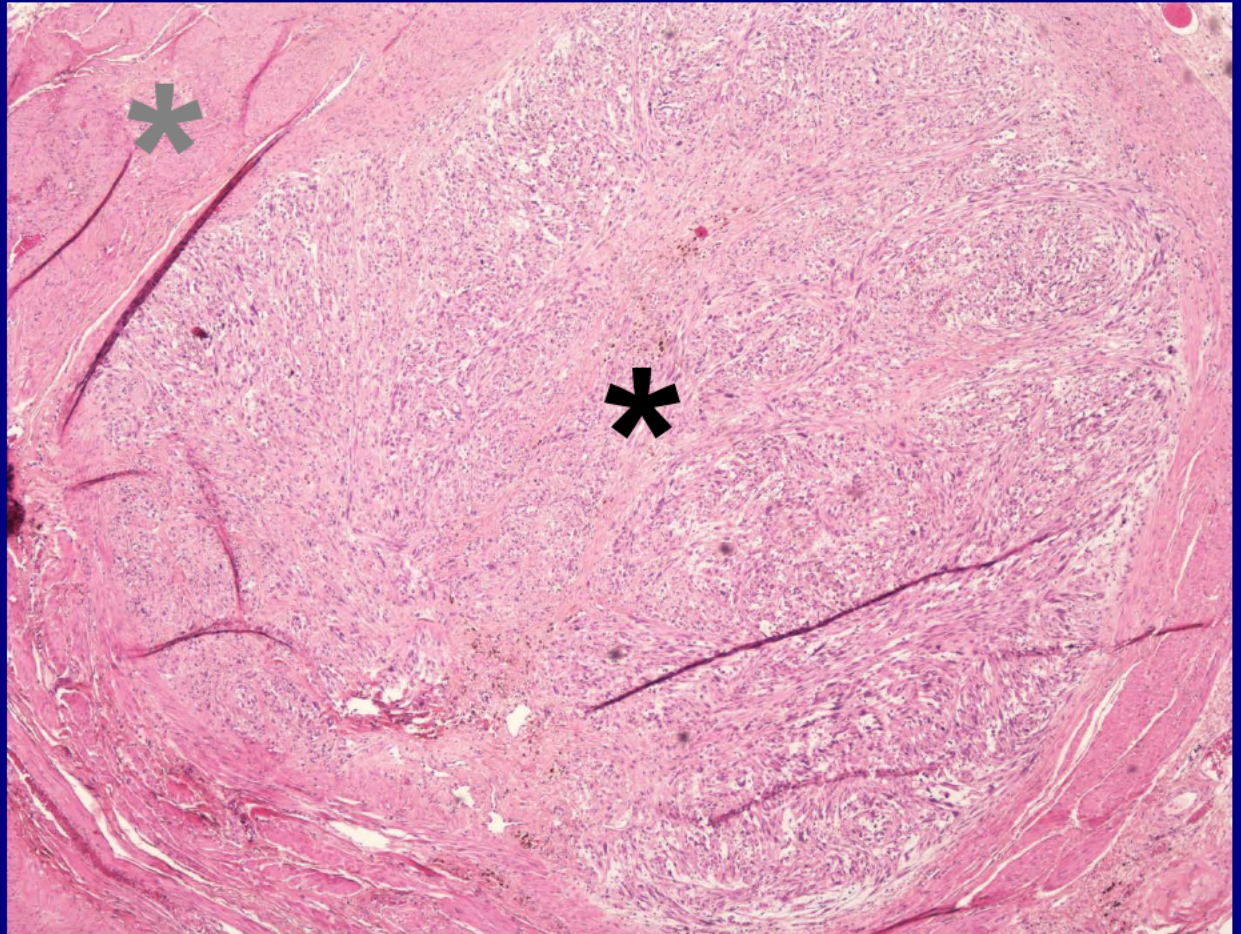



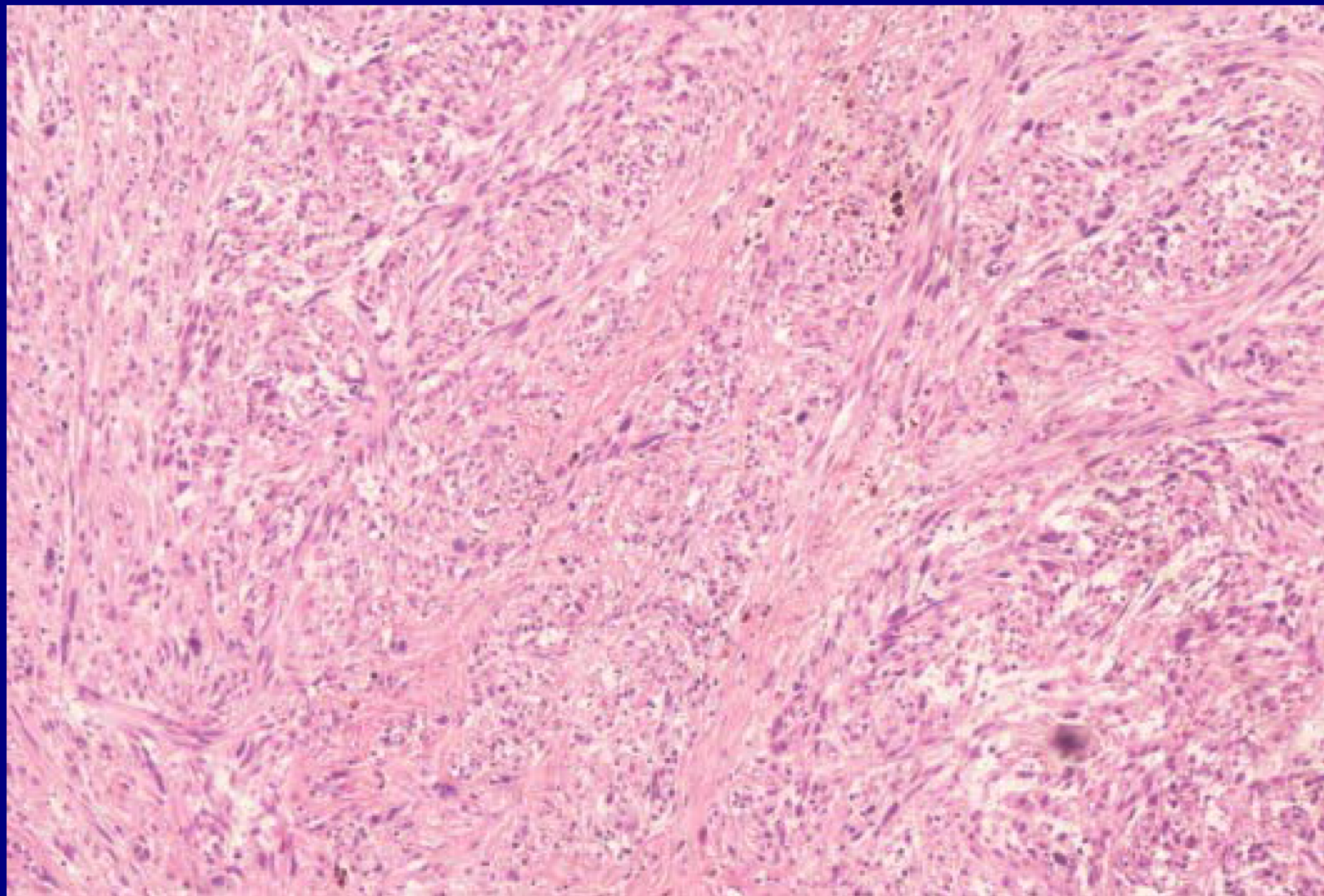



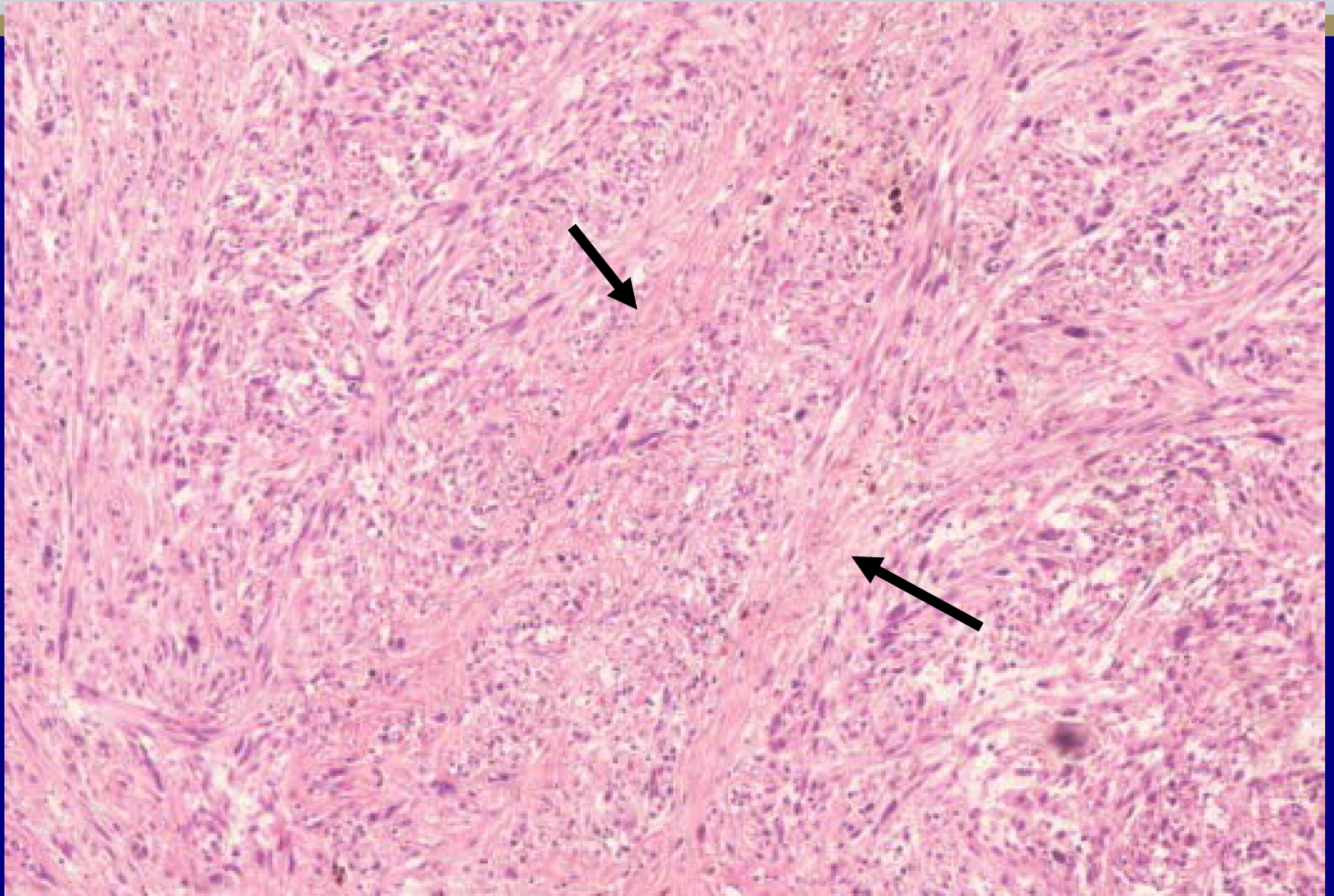



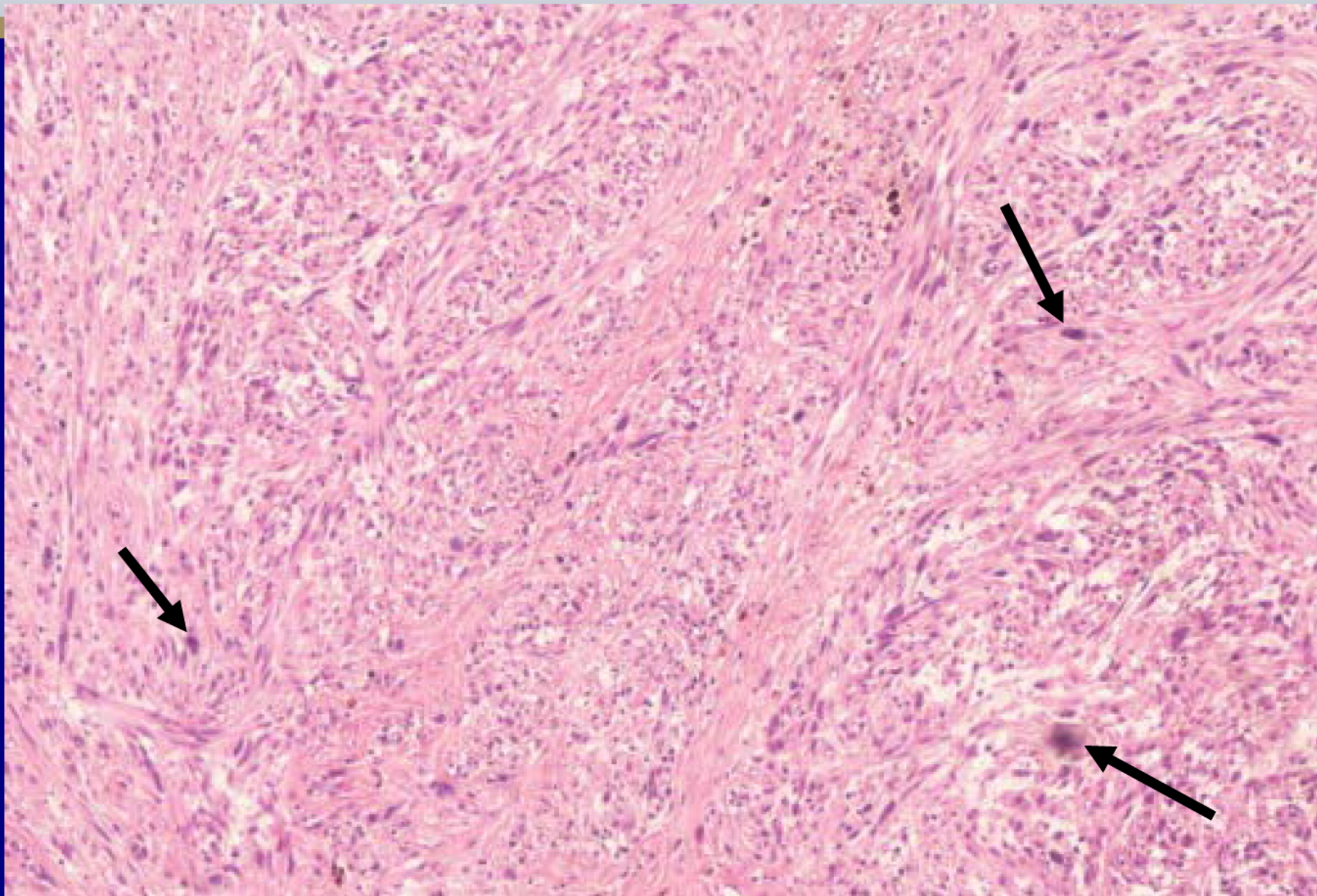

# **Leiomyosarcoma of the left ovarian vein**

**David Rotzinger, MD**

**Centre Hospitalier Universitaire  
Vaudois**

**Lausanne, Switzerland**



**Many thanks to all of you for  
submitting such great cases!  
Have a safe trip home**

**From the staff of the  
American Institute for Radiologic Pathology**