

Best Cases of the AIRP

July-August, 2021

Musculoskeletal Best Case

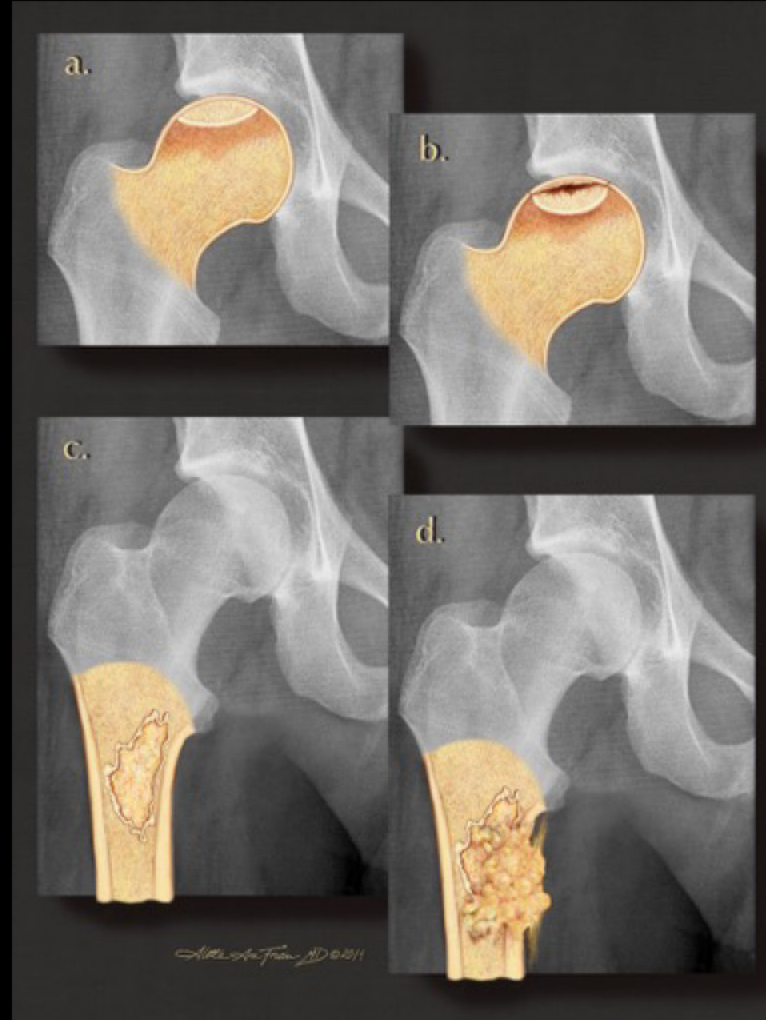

CLINICAL INFORMATION

**46-year-old male with history of ALL in 2000,
status post chemoradiation therapy and bone
marrow transplant in 2005 with 3 months of
constant aching distal left thigh pain**



ACR INSTITUTE FOR
RADIOLOGIC PATHOLOGY



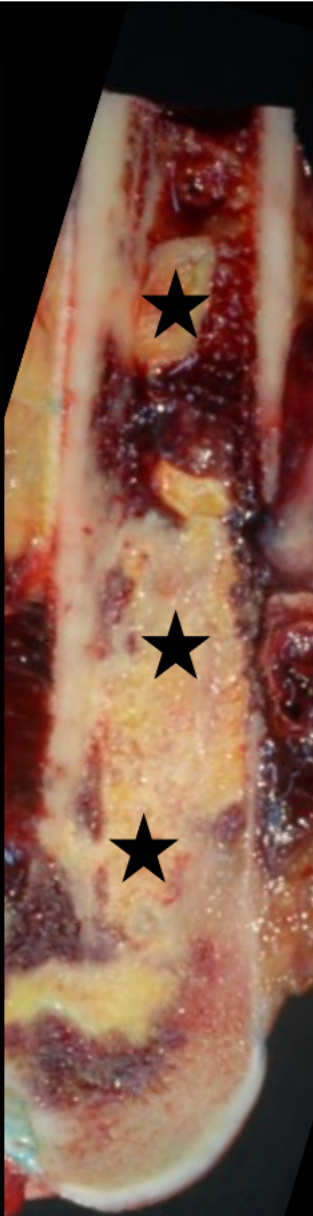
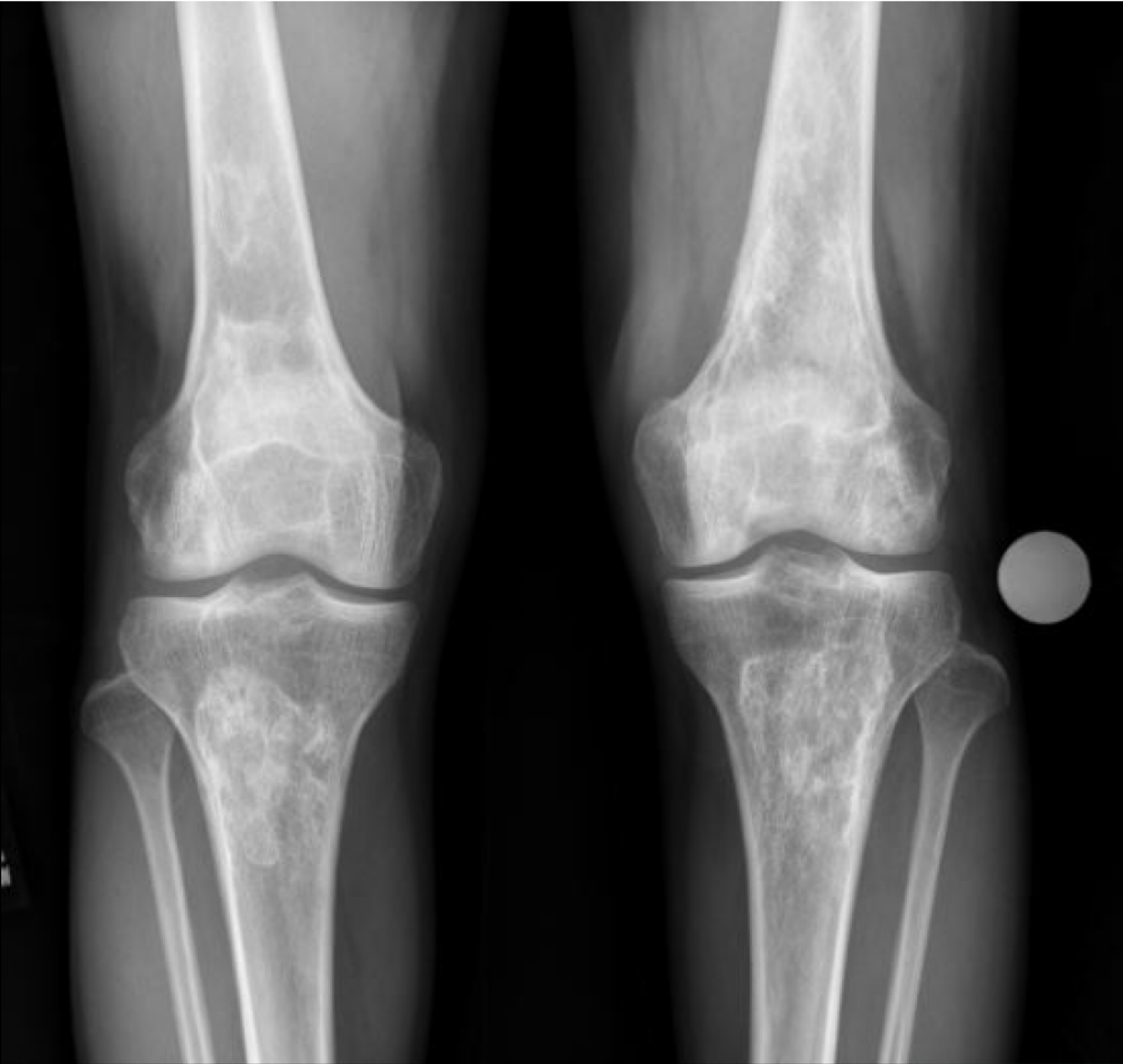

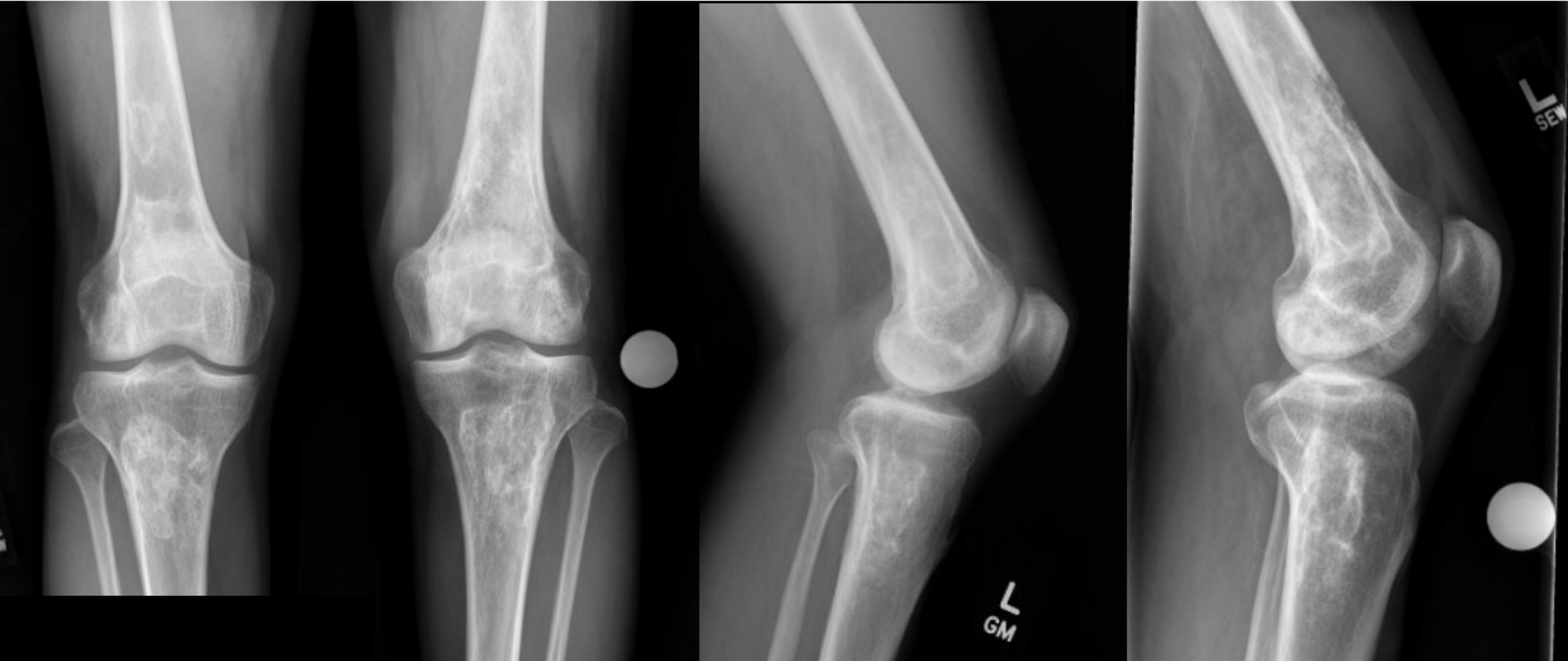

5 months later

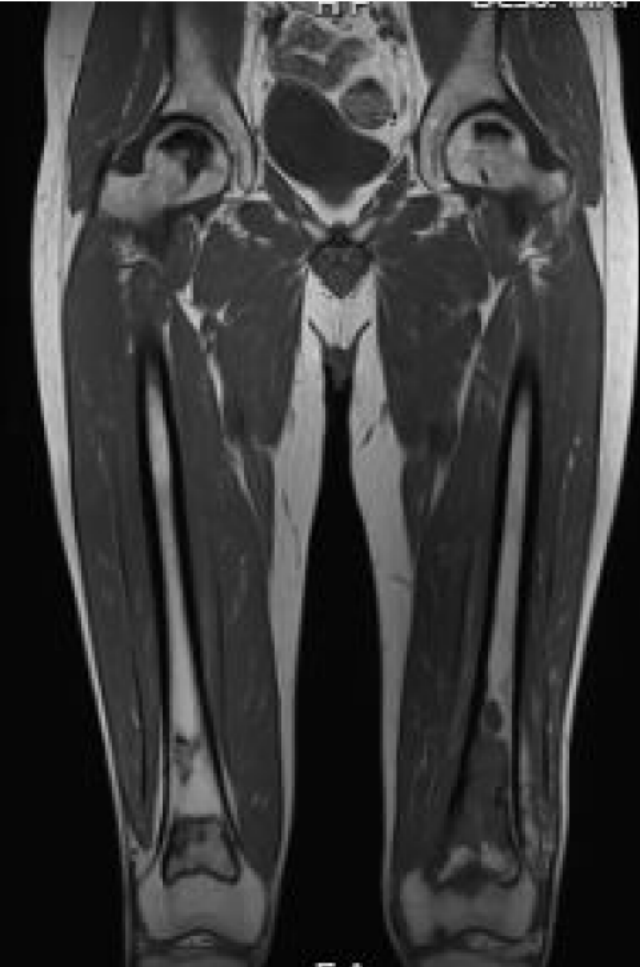

T1

T1

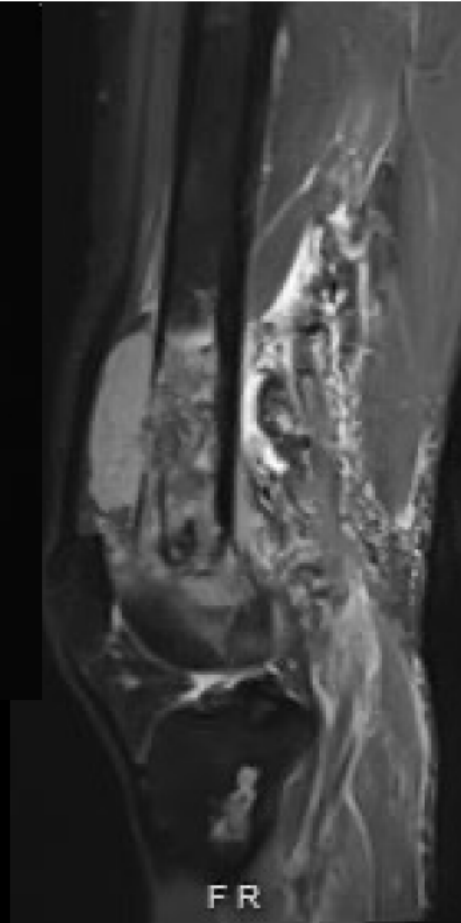
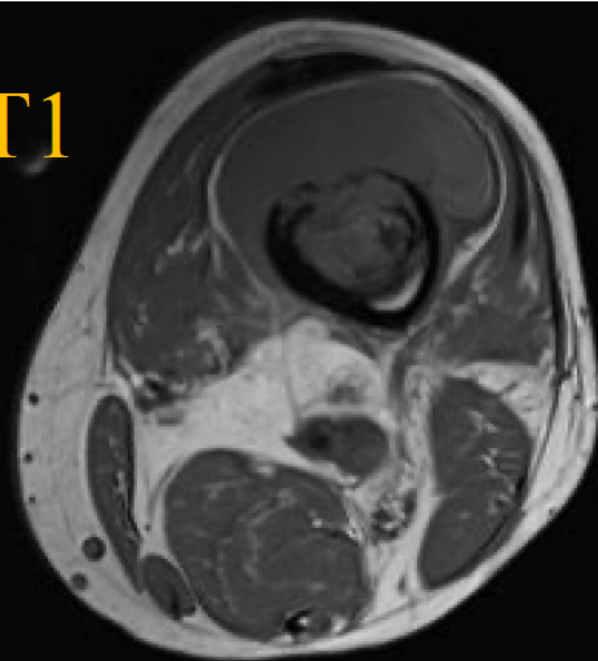

T1 GD

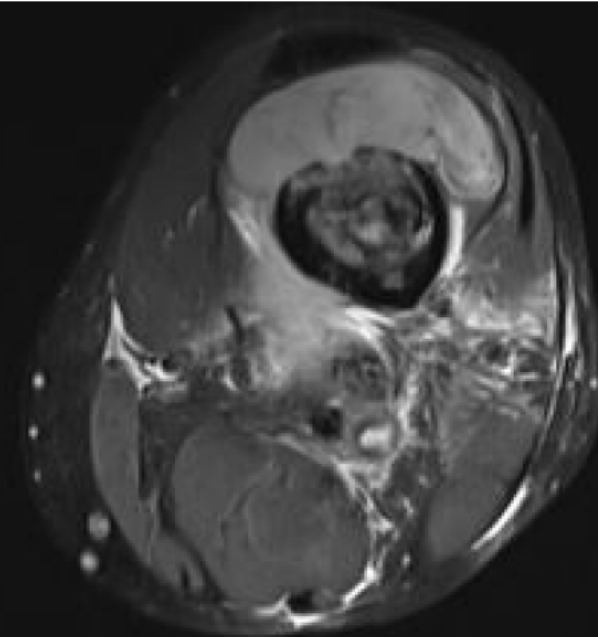

T2 FS

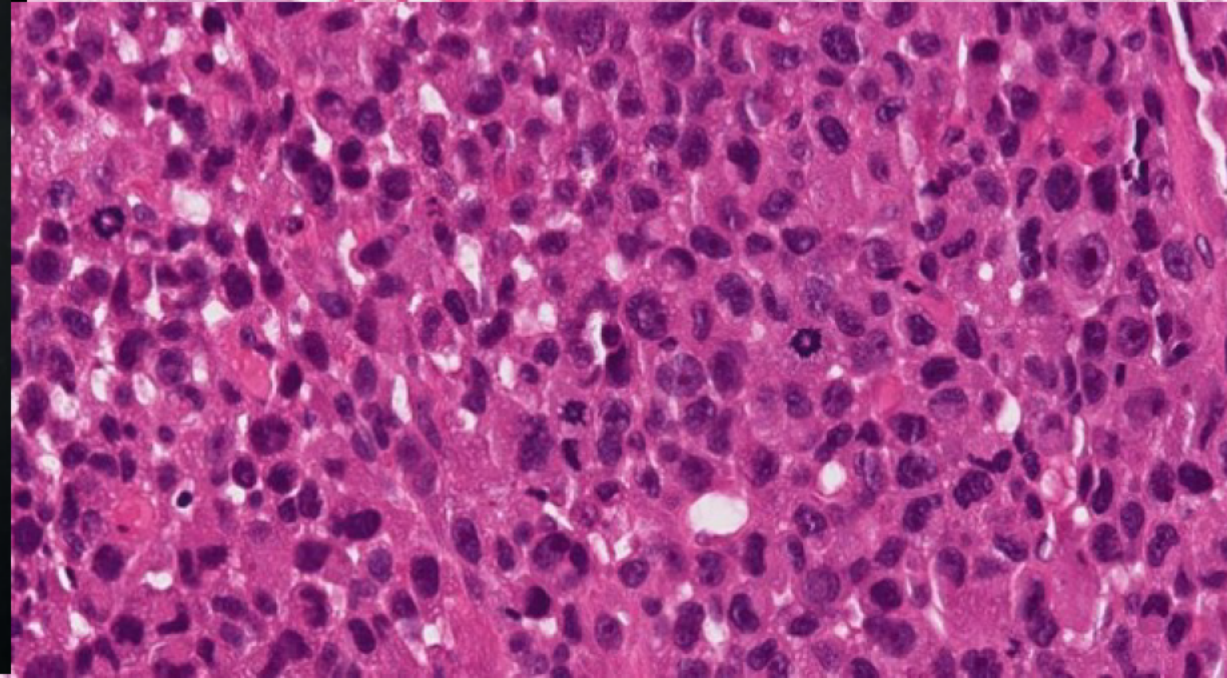
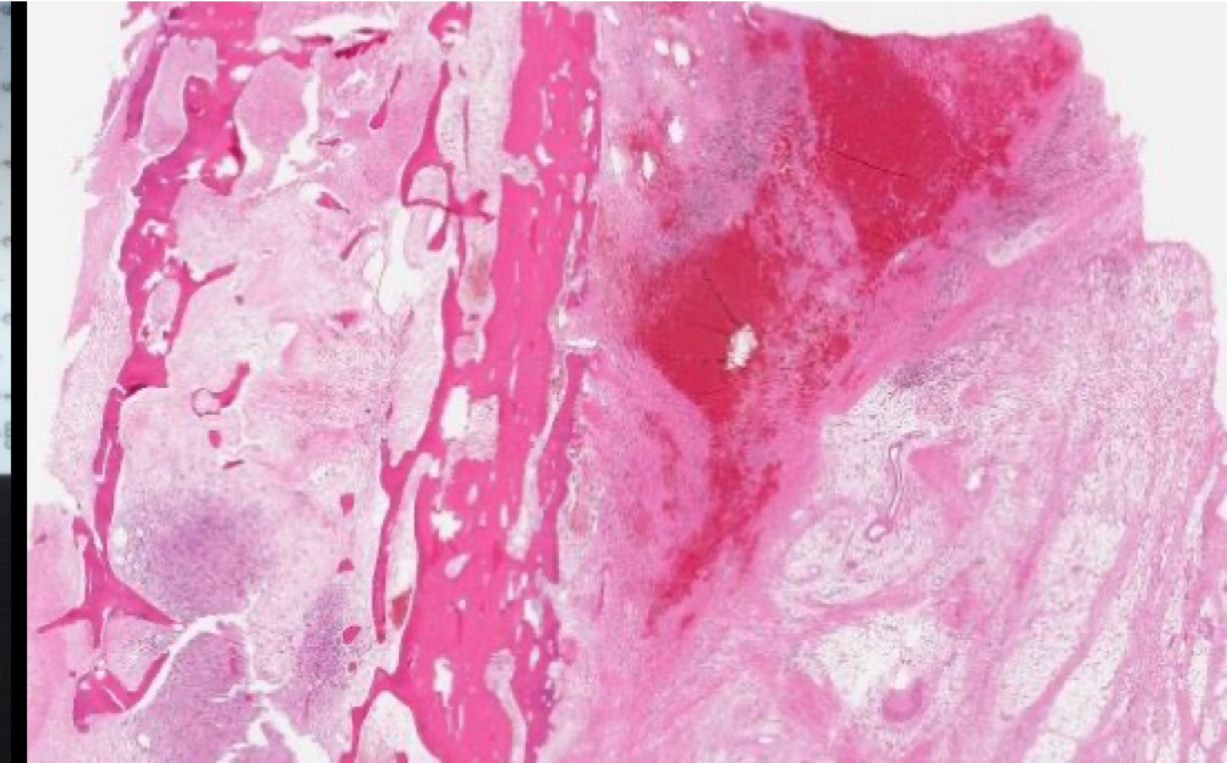
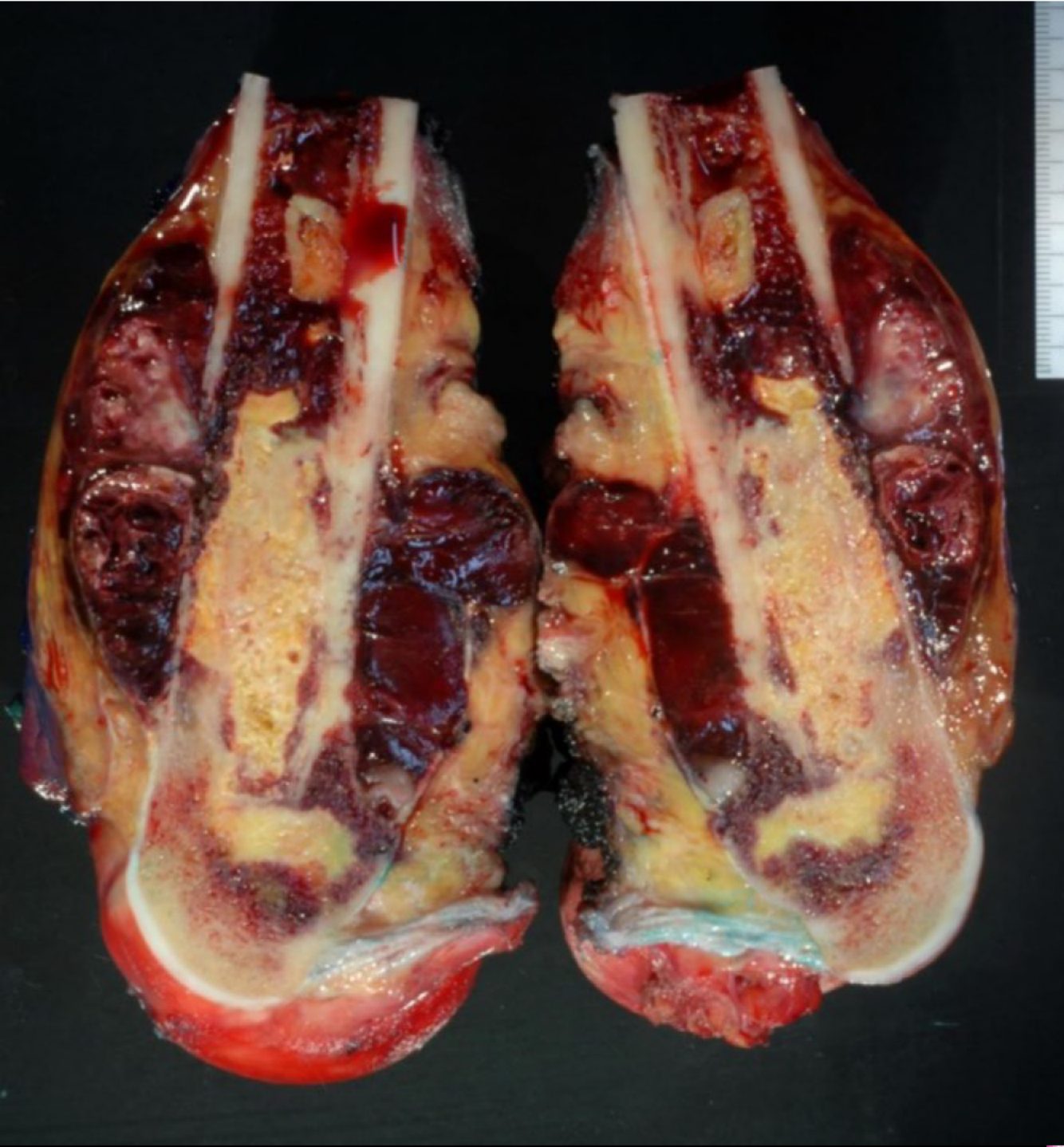

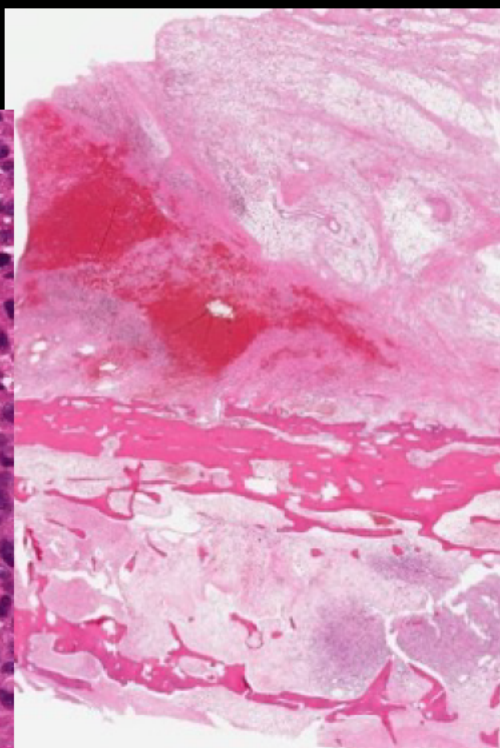
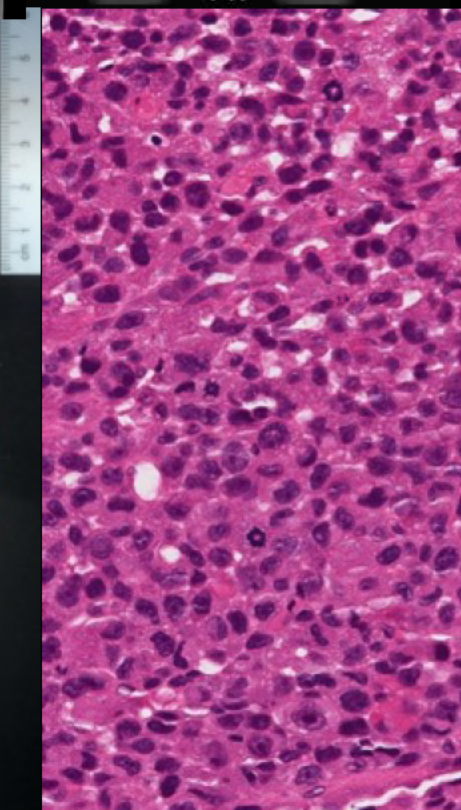
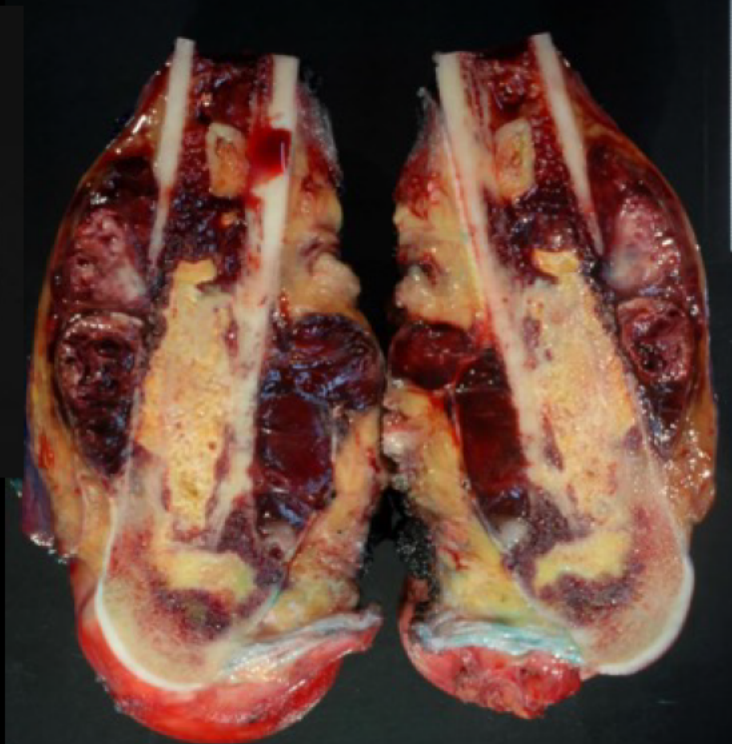
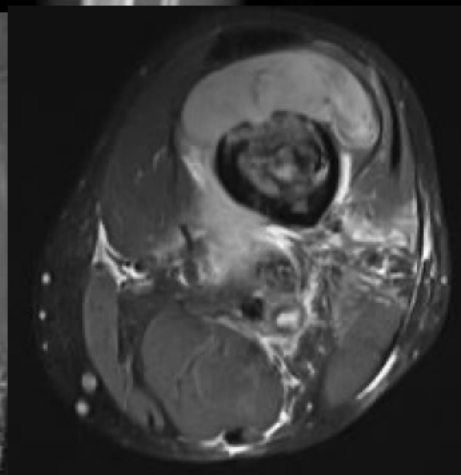
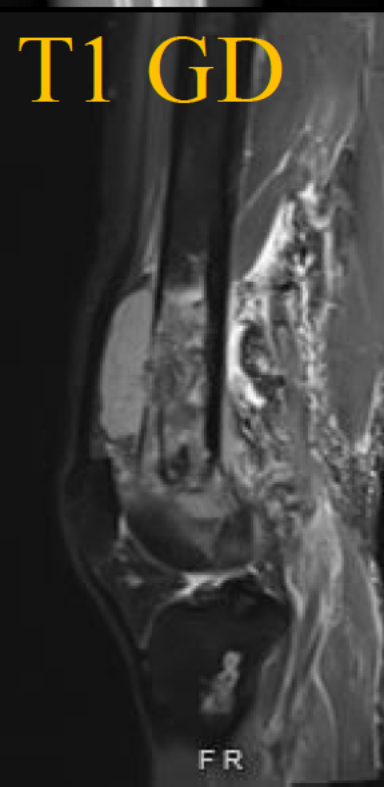
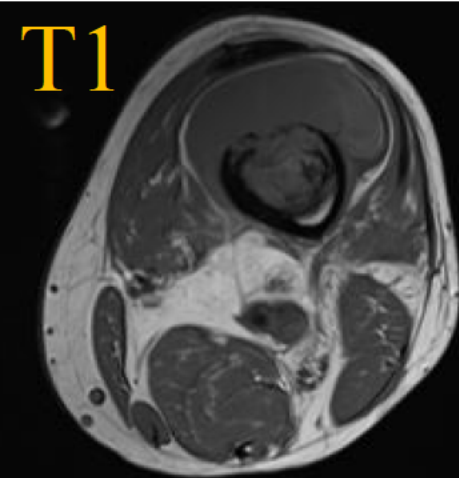
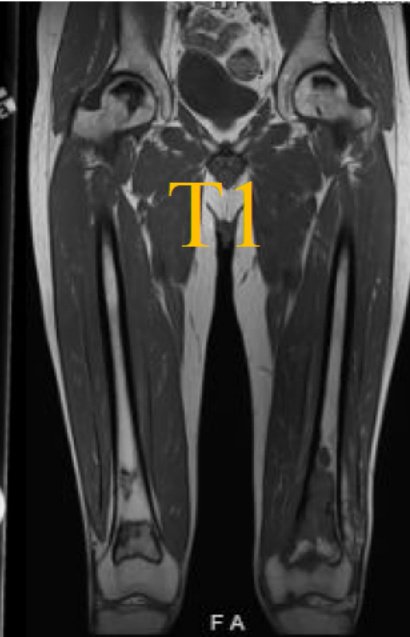

OSTEONECROSIS WITH MALIGNANT TRANSFORMATION TO UNDIFFERENTIATED PLEOMORPHIC SARCOMA (UPS)

**Dr. Caitlin Ilkanich
Cleveland Clinic
Cleveland, OH**

Gastrointestinal Best Case



Clinical information

24-year-old female with 2 weeks of worsening abdominal pain.

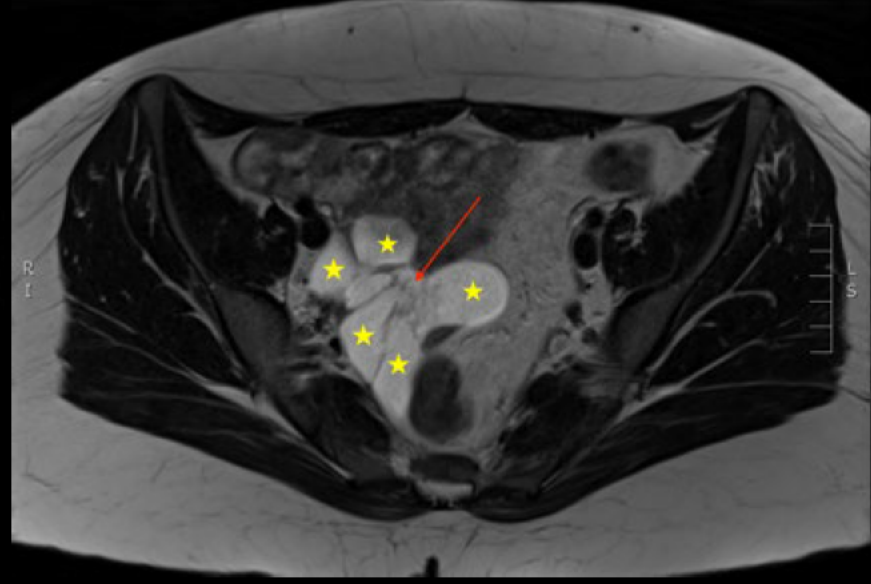
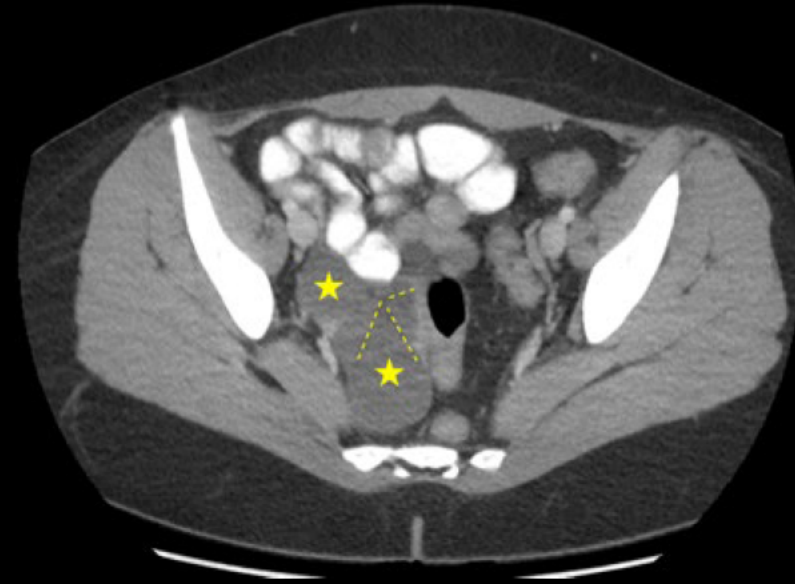
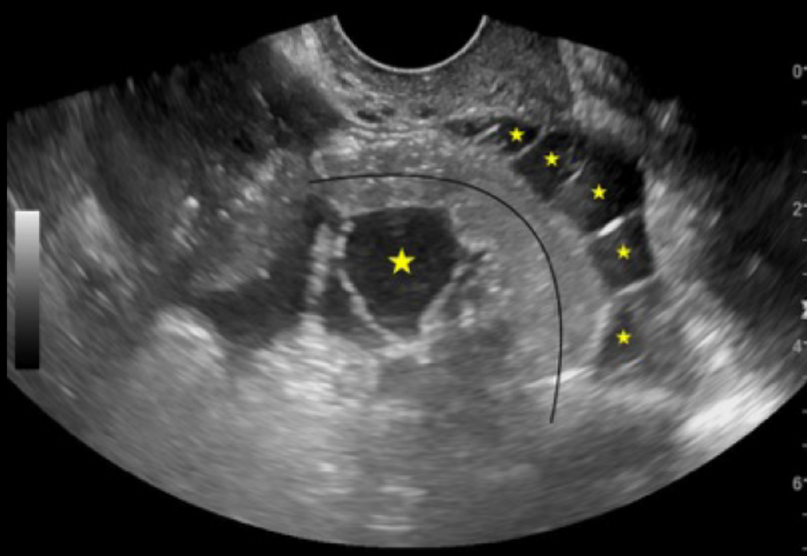
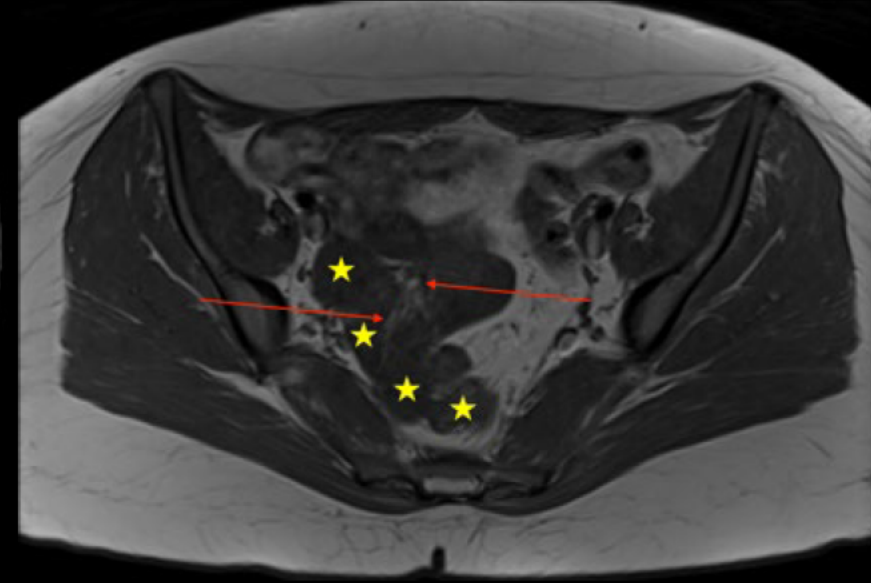
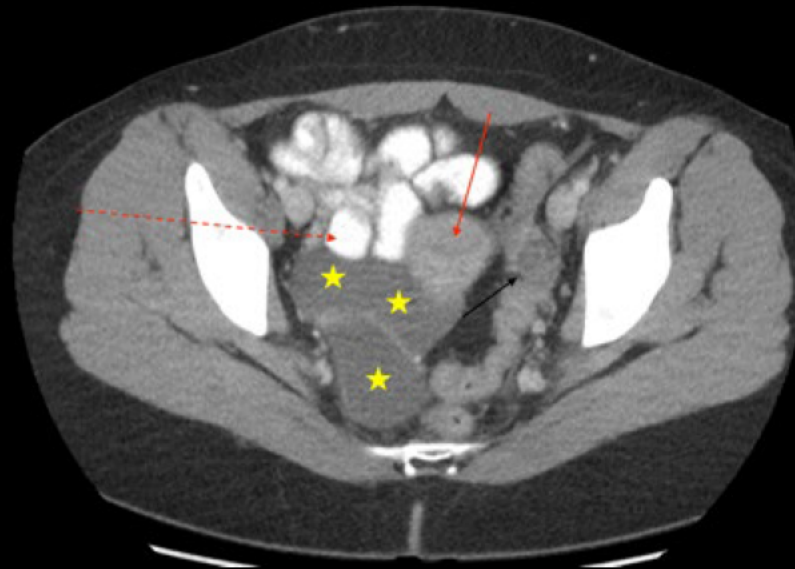
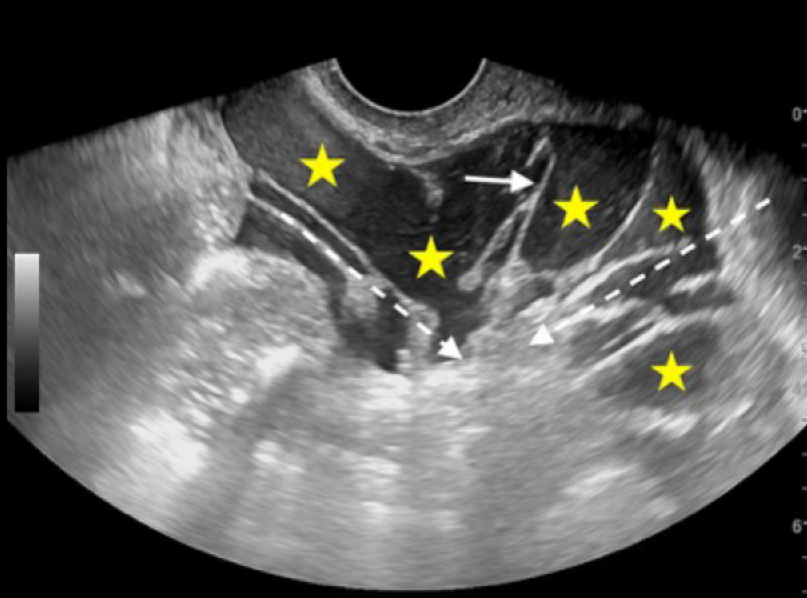

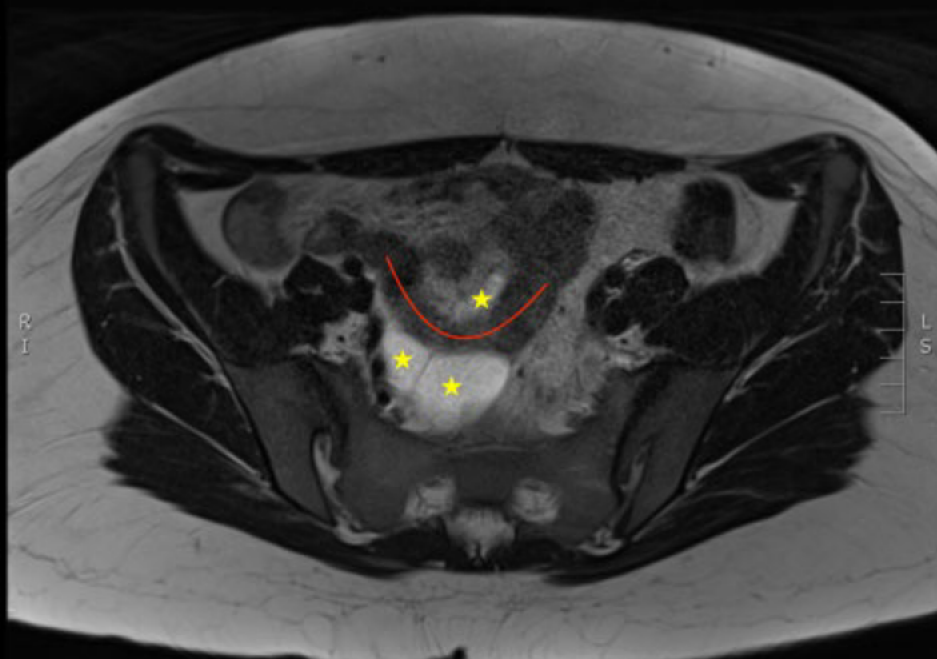
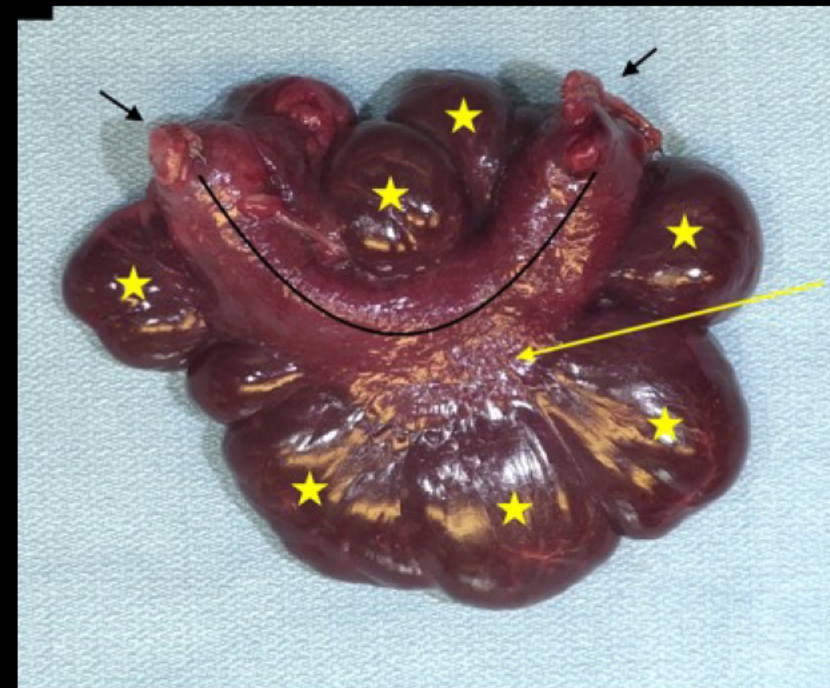
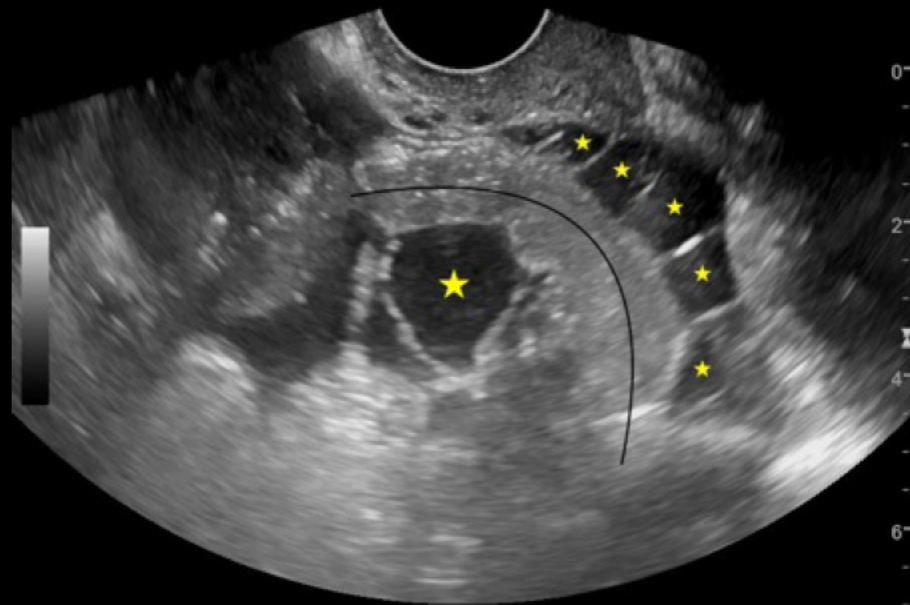

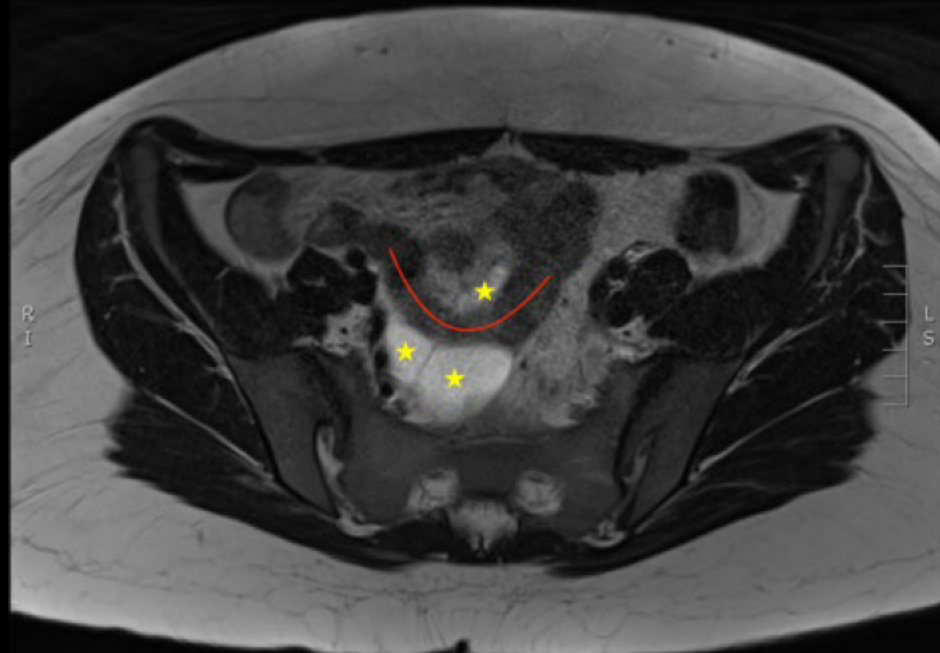
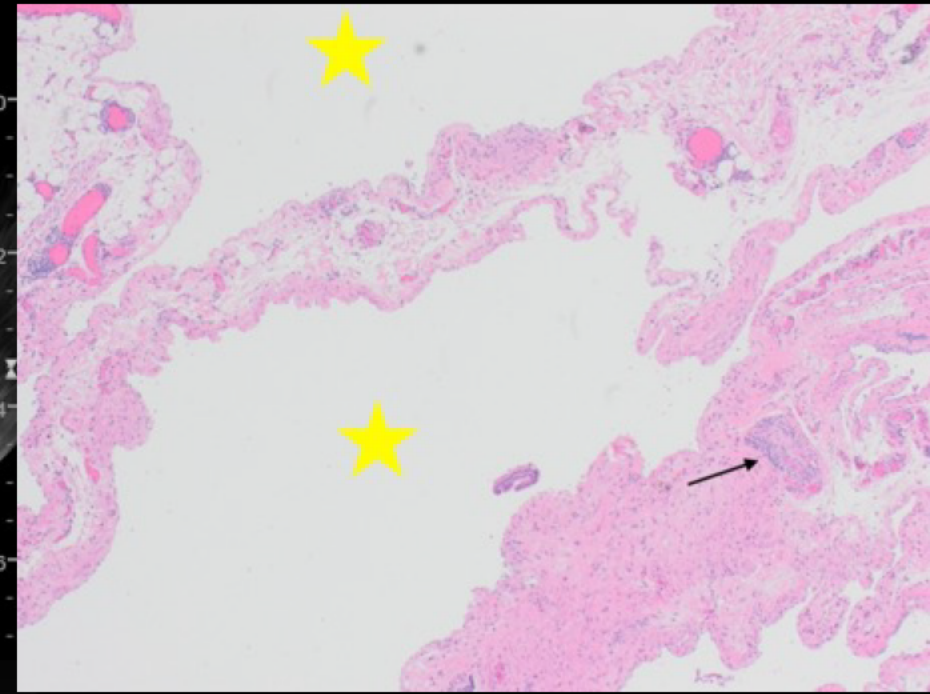
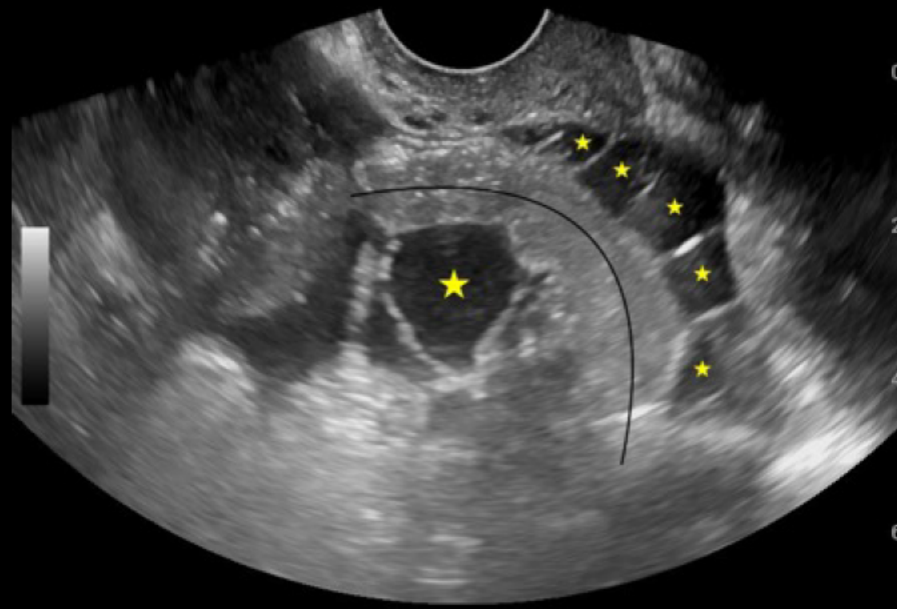

Subperitoneal Lymphangioma encasing Small Bowel

**Dr. Ramin Hamidizadeh
Cumming School of Medicine
Calgary, Alberta**

Neuroradiology Best Case

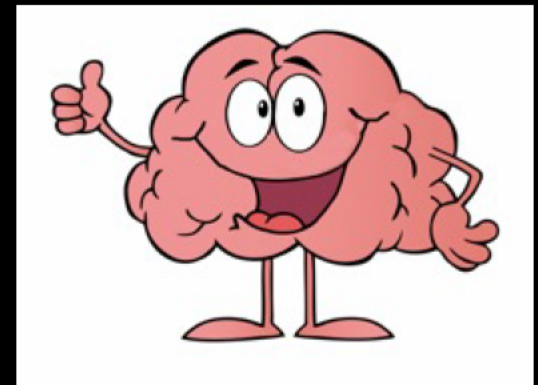

44 y/o M with progressive back pain, gait instability, and lower extremity weakness

focal dorsal indentation in upper thoracic spinal cord (i.e. "scalpel sign")



differential diagnosis = ventral cord herniation (through dural defect) vs dorsal arachnoid cyst/web (from septum posticum)

Excision of Dorsal Arachnoid Web at T4-T5

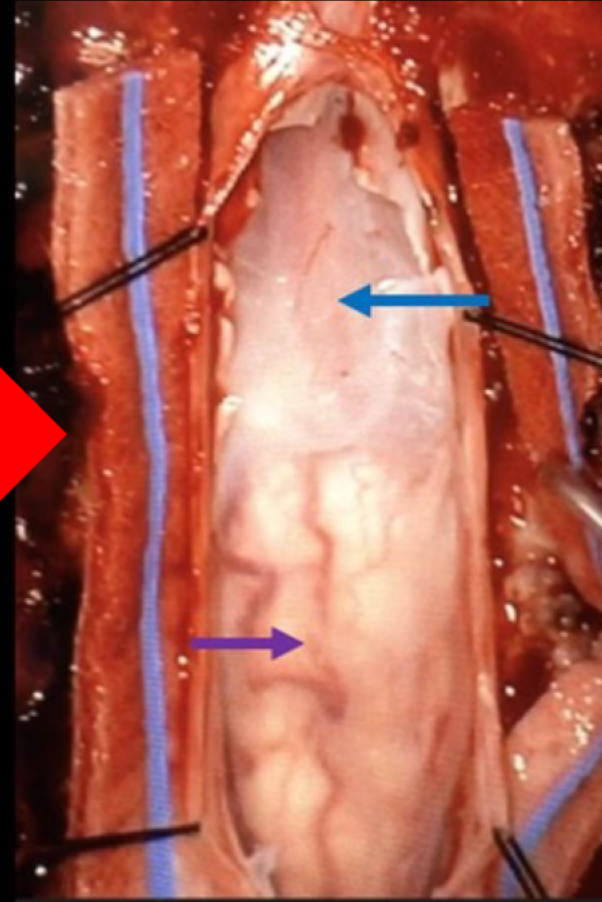

Intraoperative Ultrasound: Before & After

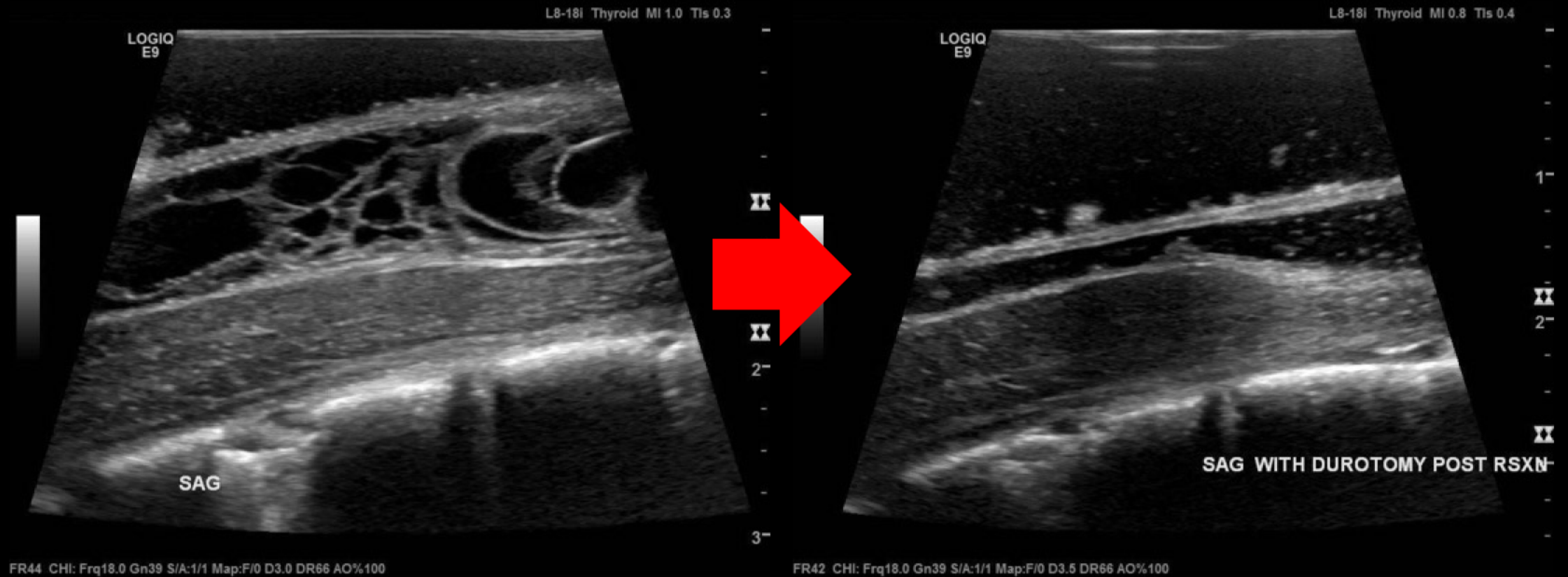

Meningothelial Cells + Calcifications + Fibrosis



Dorsal Arachnoid Web

Dr. Jennifer Clark
Georgetown University
Washington, DC

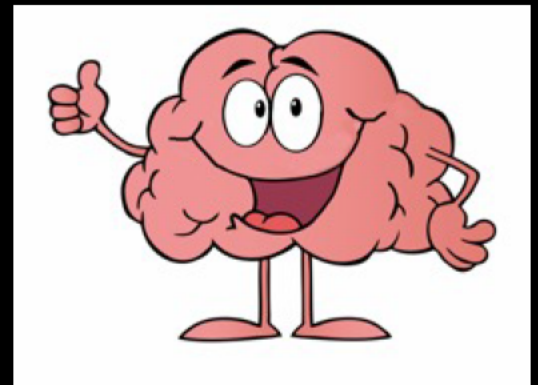

Pulmonary and Mediastinal Best Case

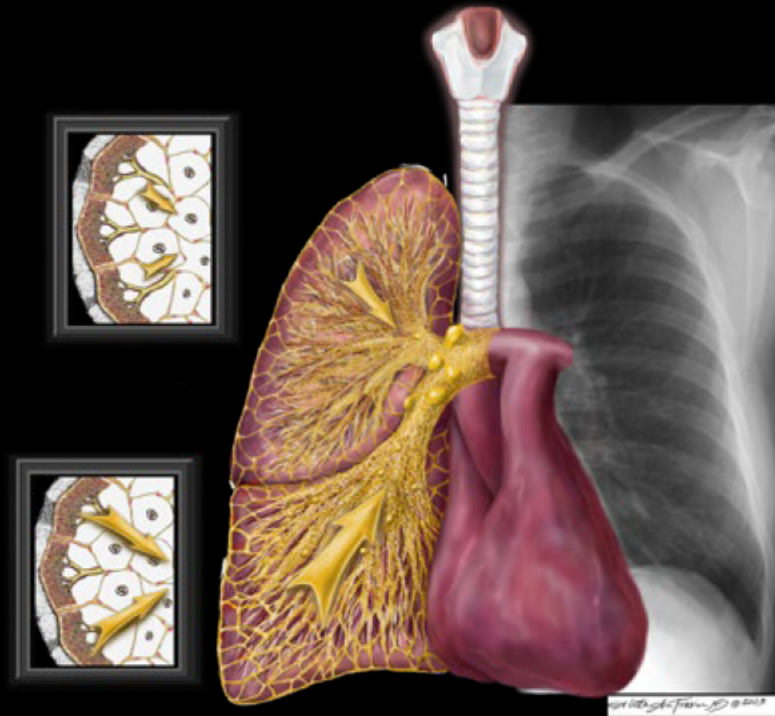

Clinical information

**41-year-old male with one month of
dyspnea on exertion and non-productive
cough.**

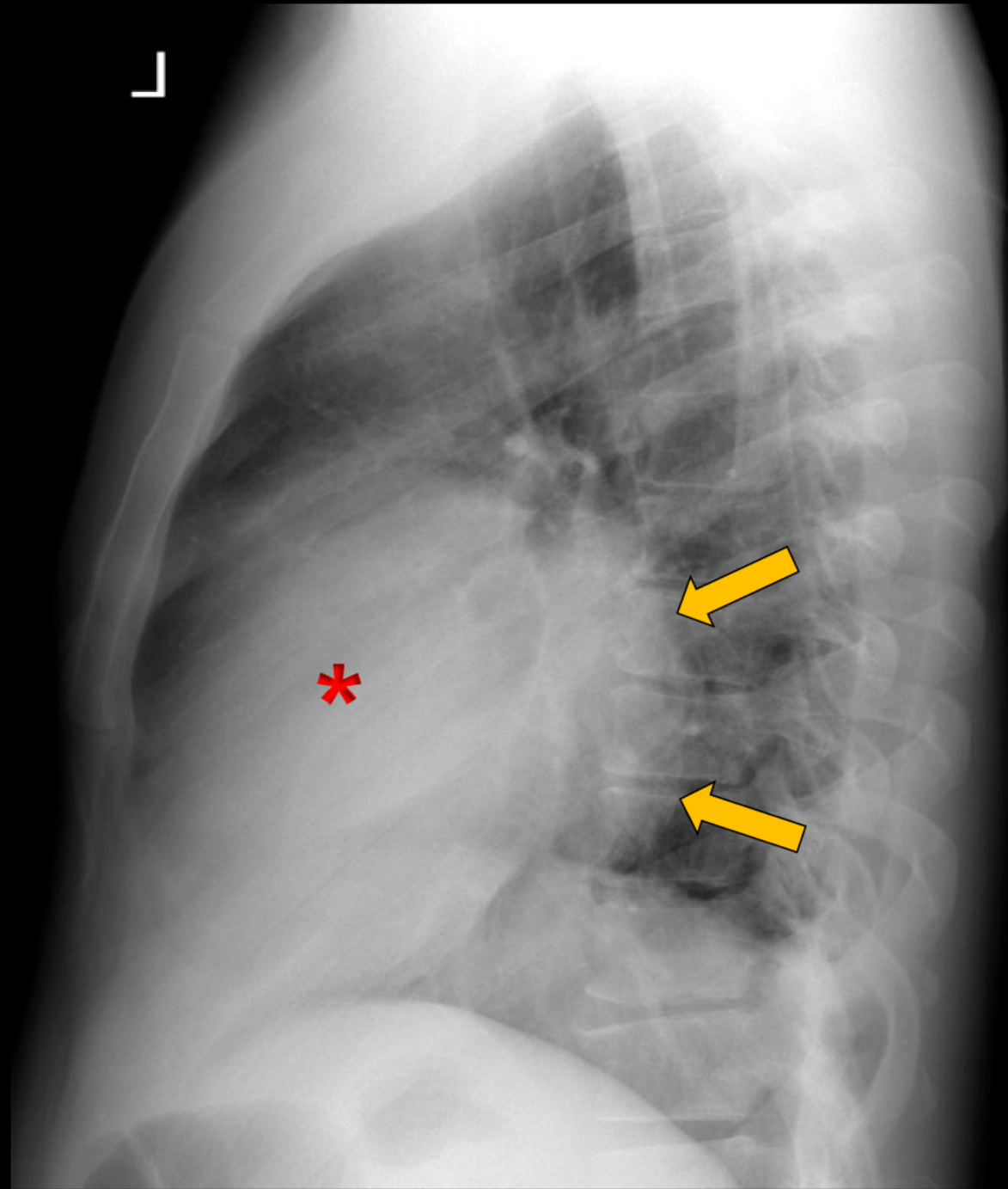
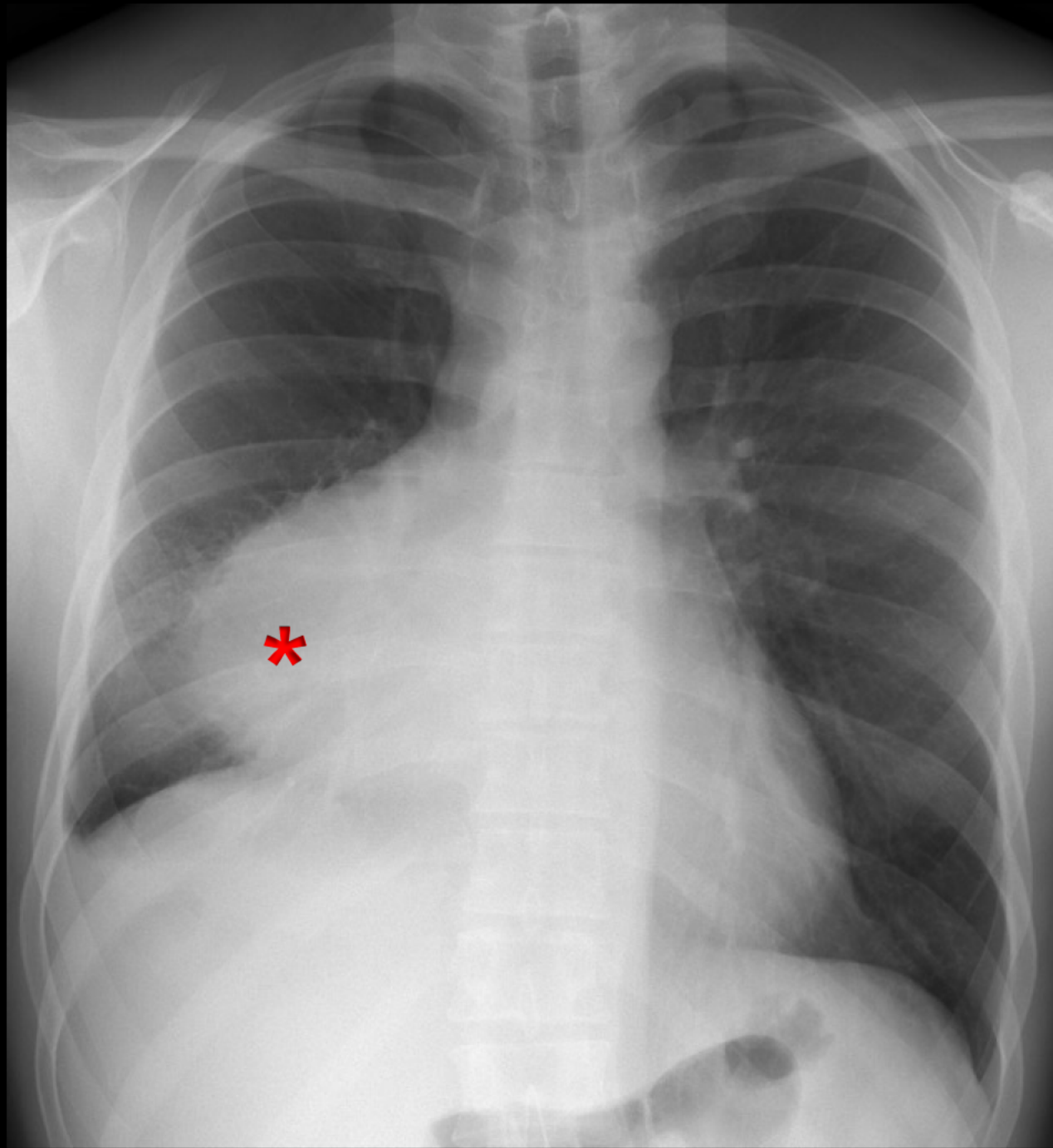

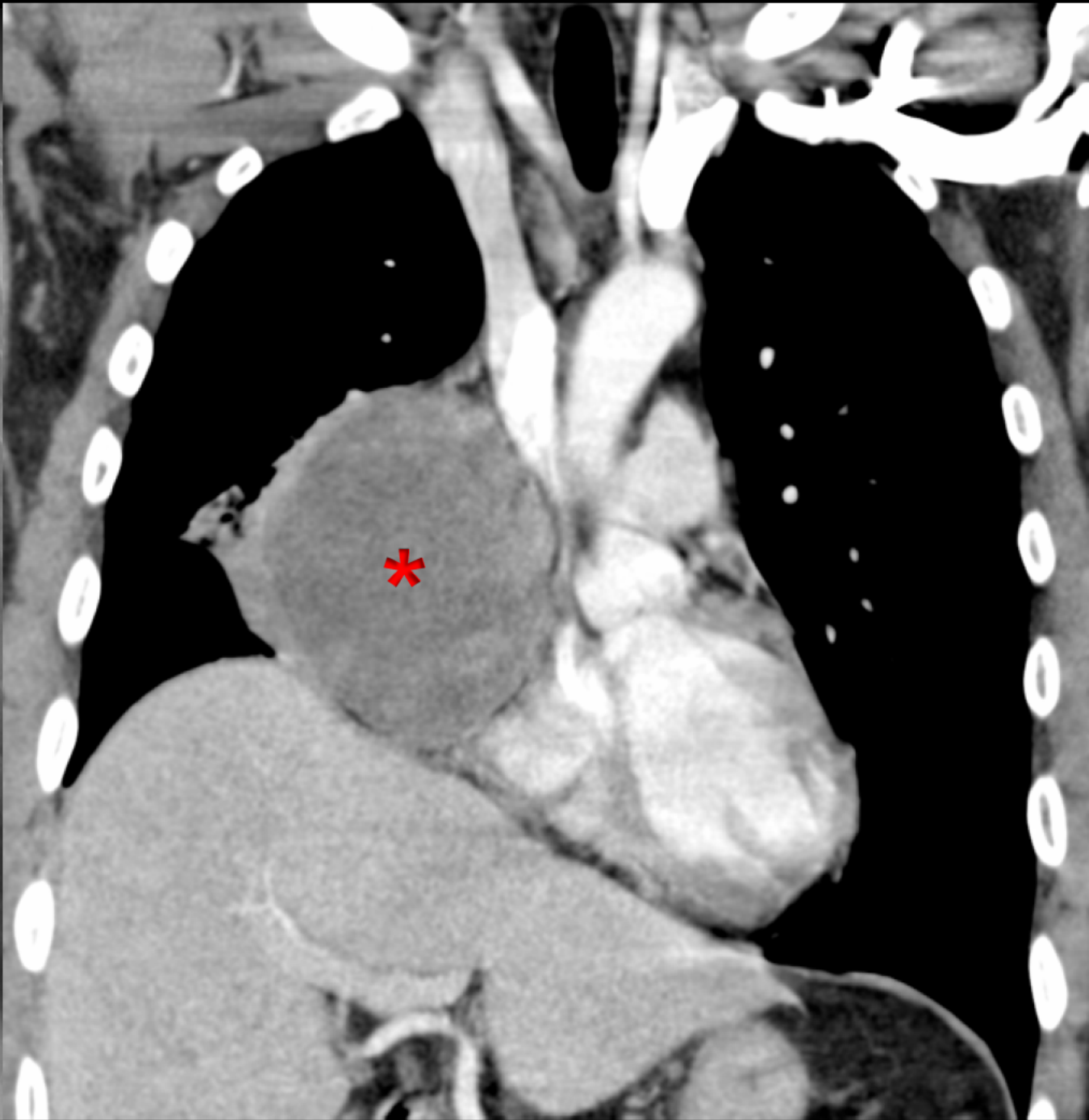
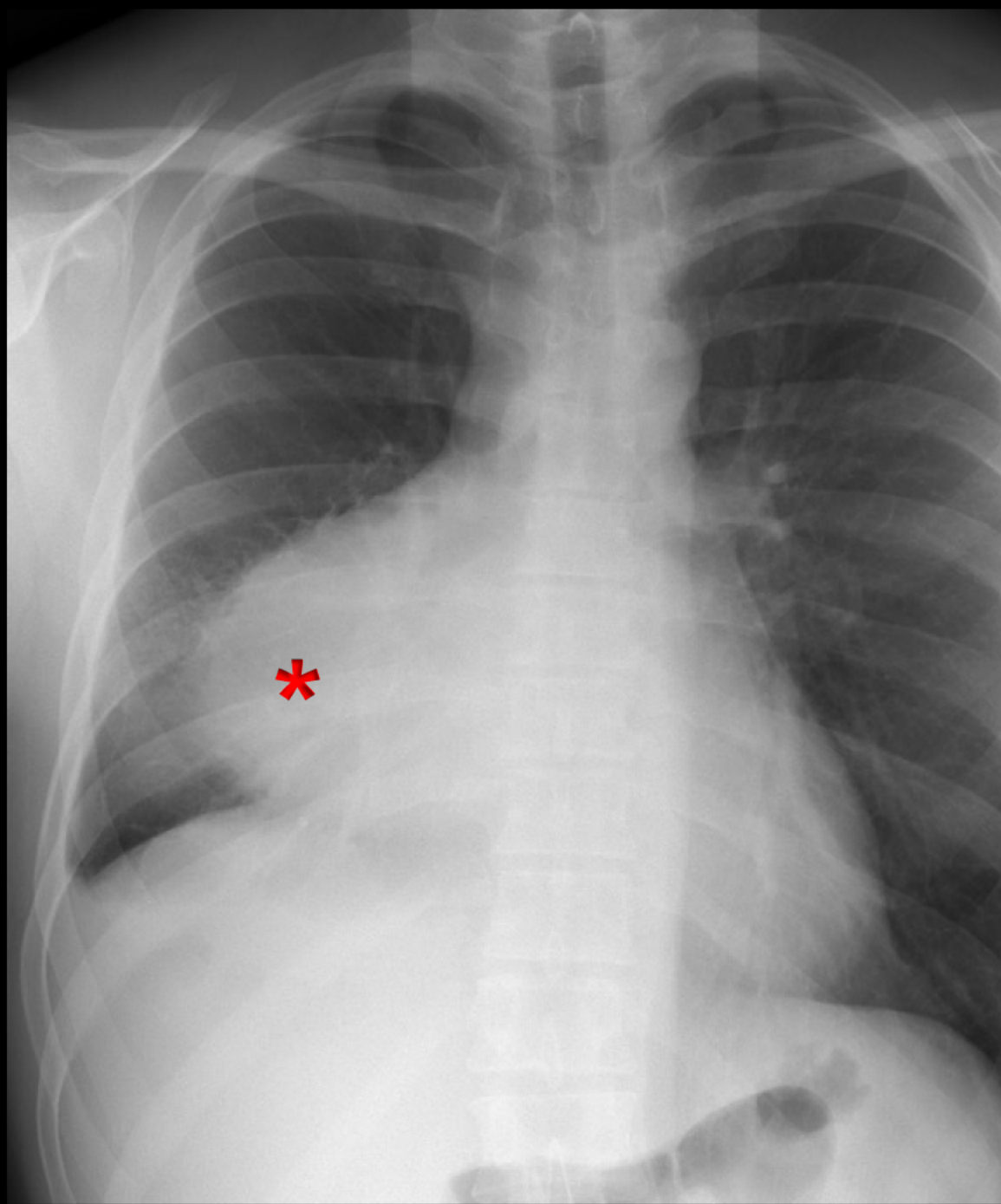



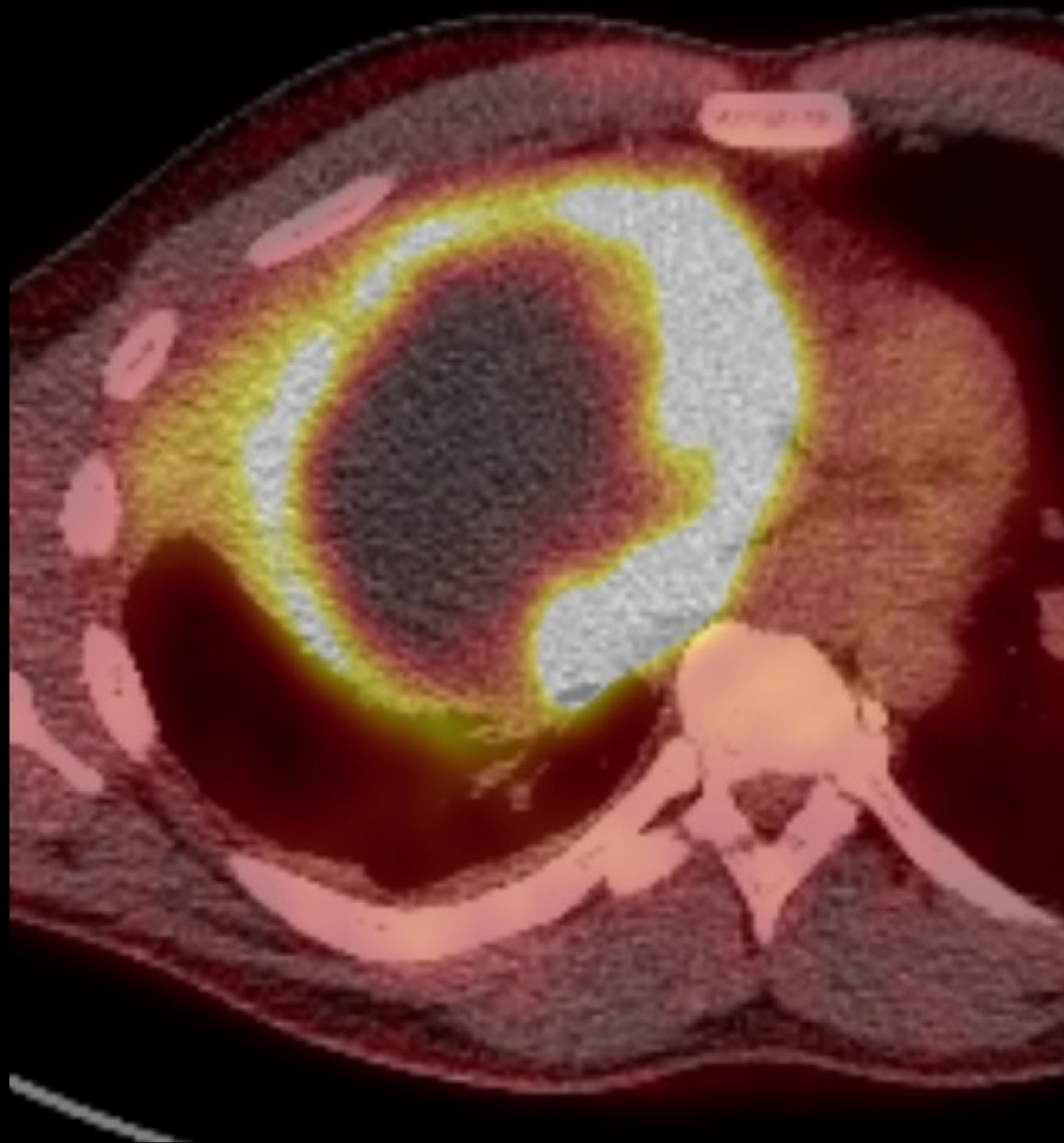
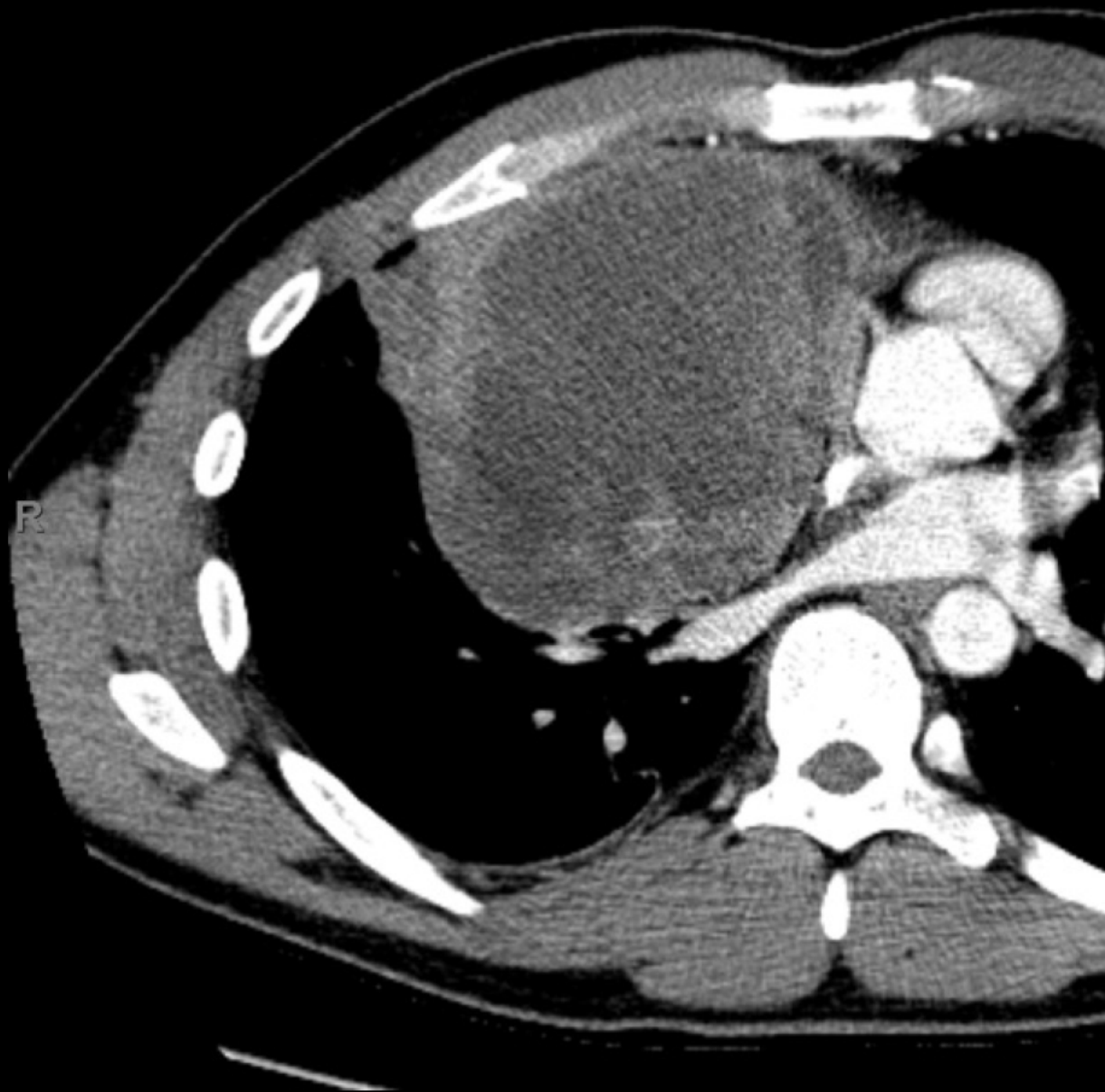

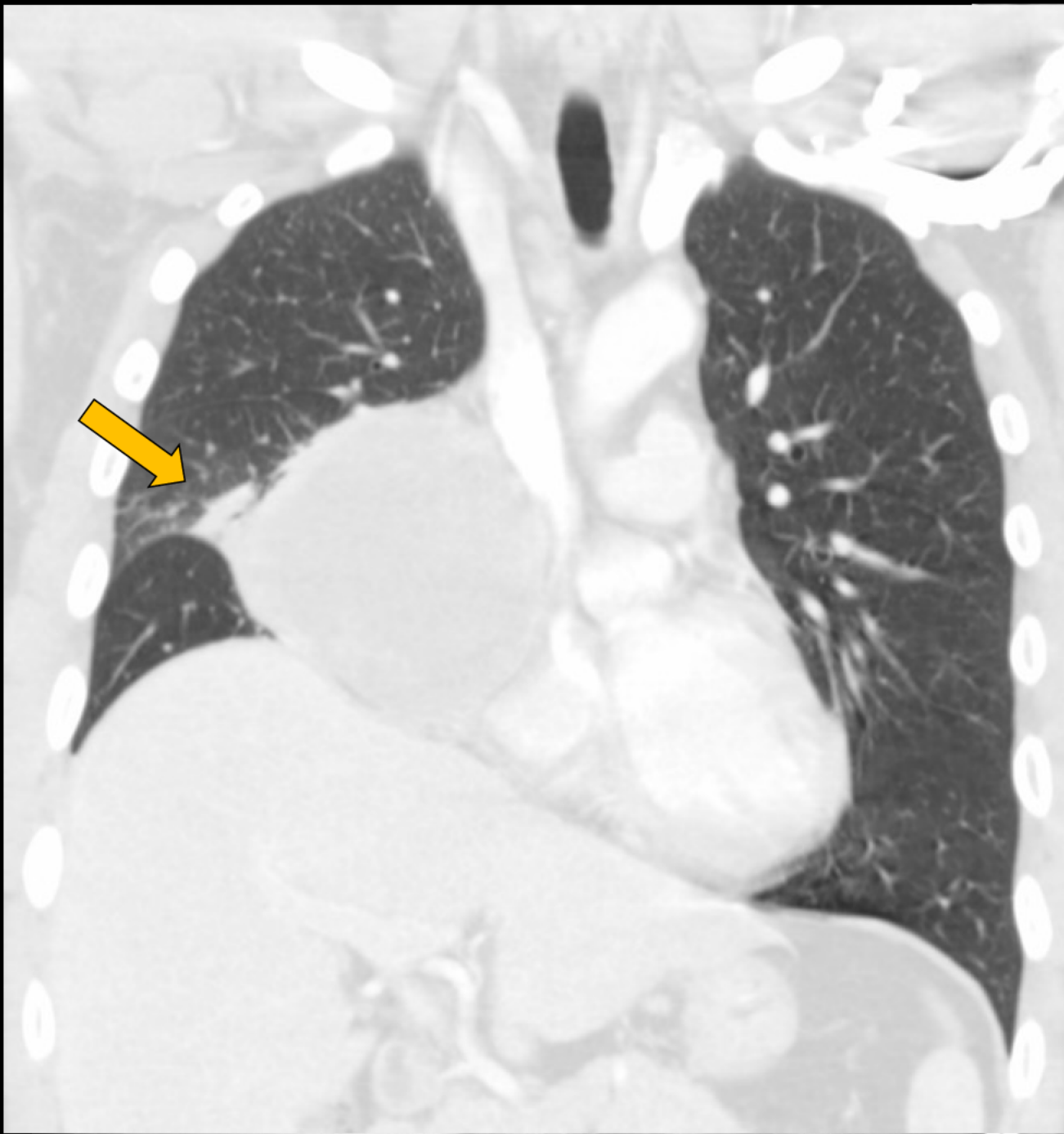

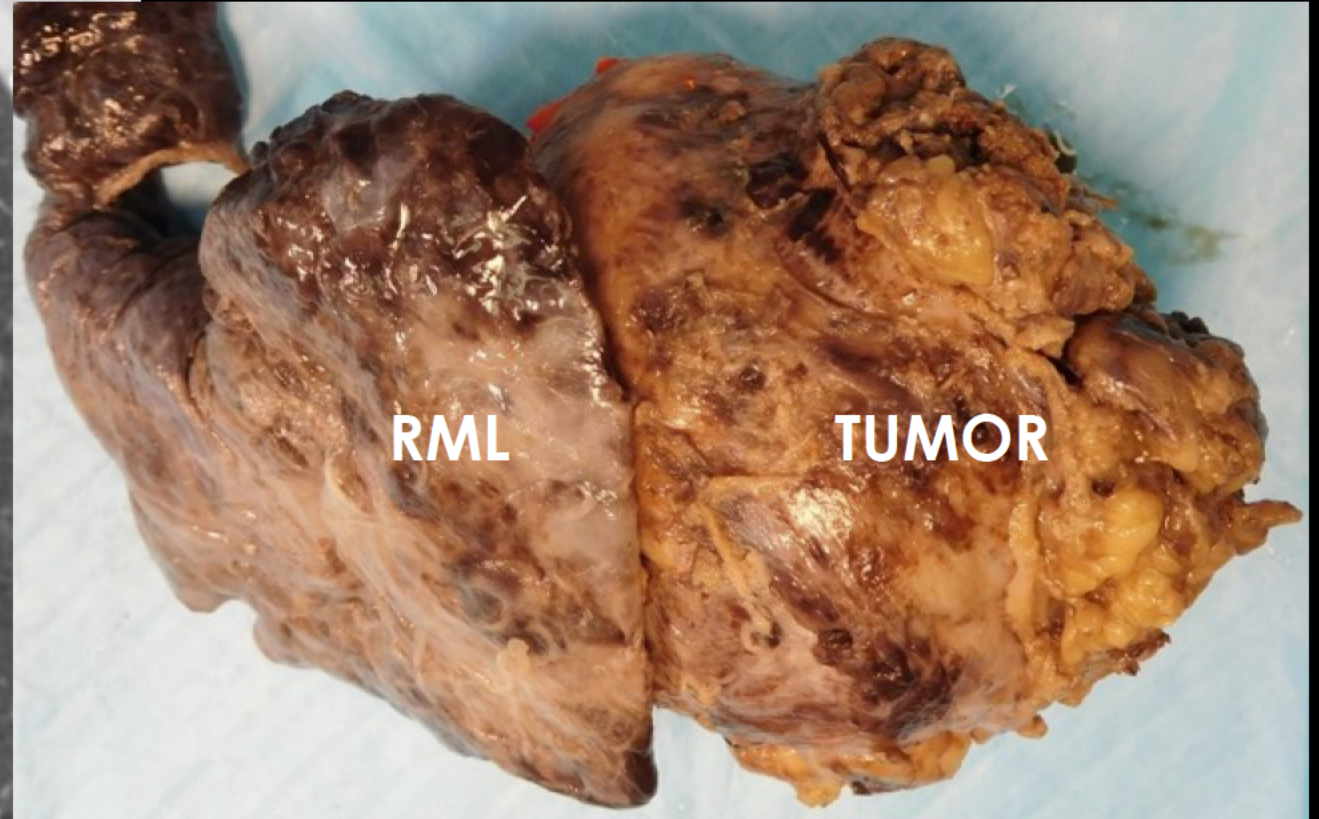
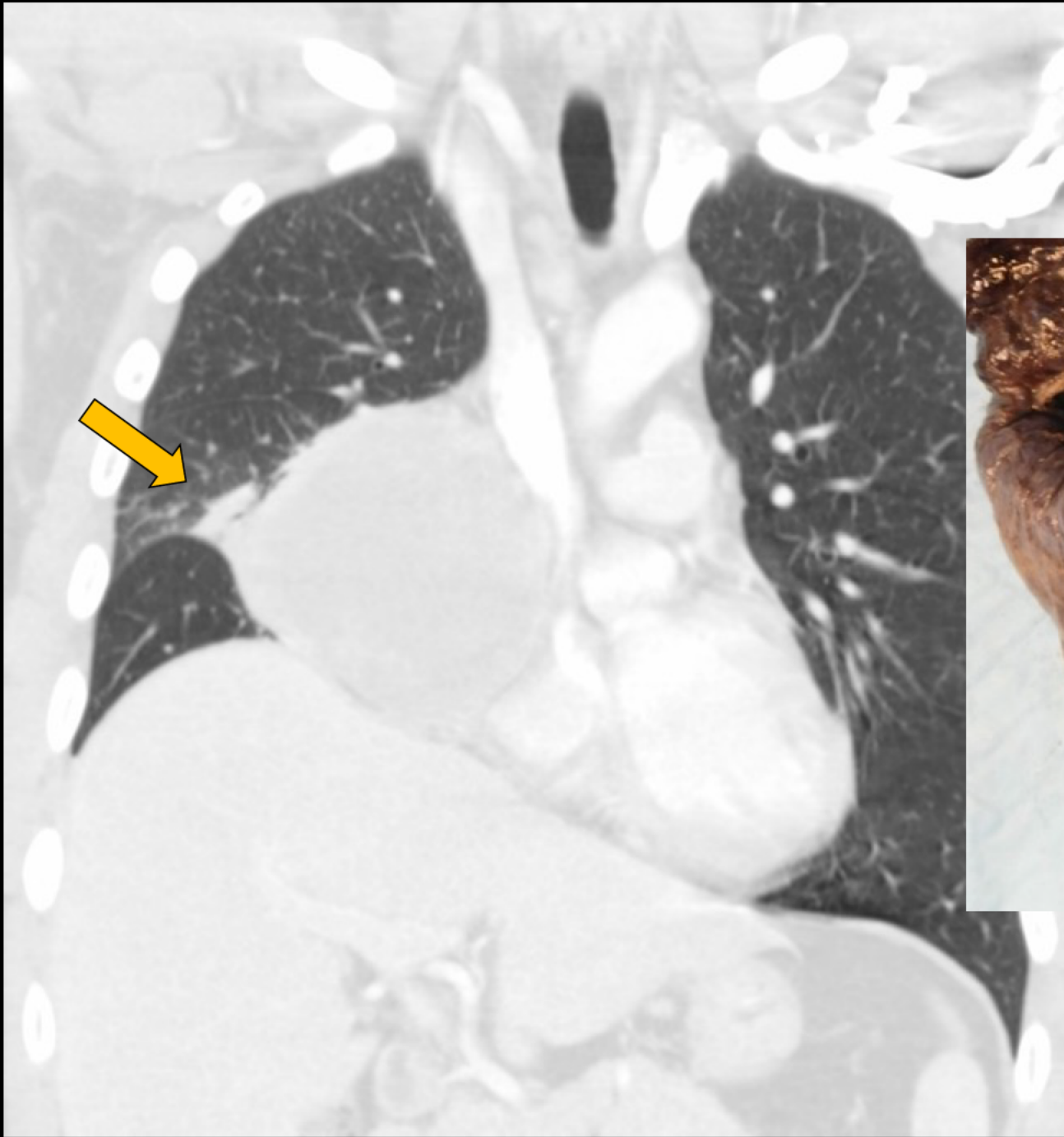

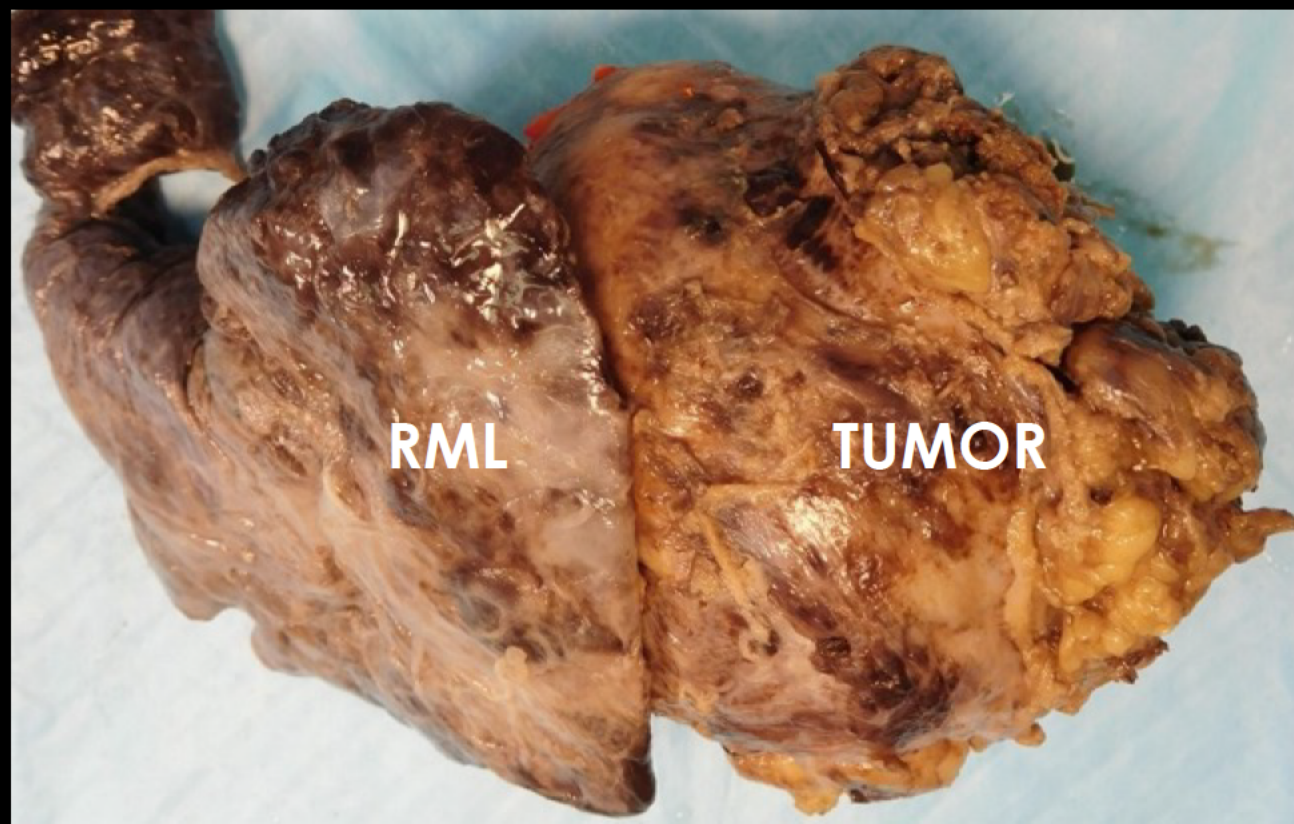
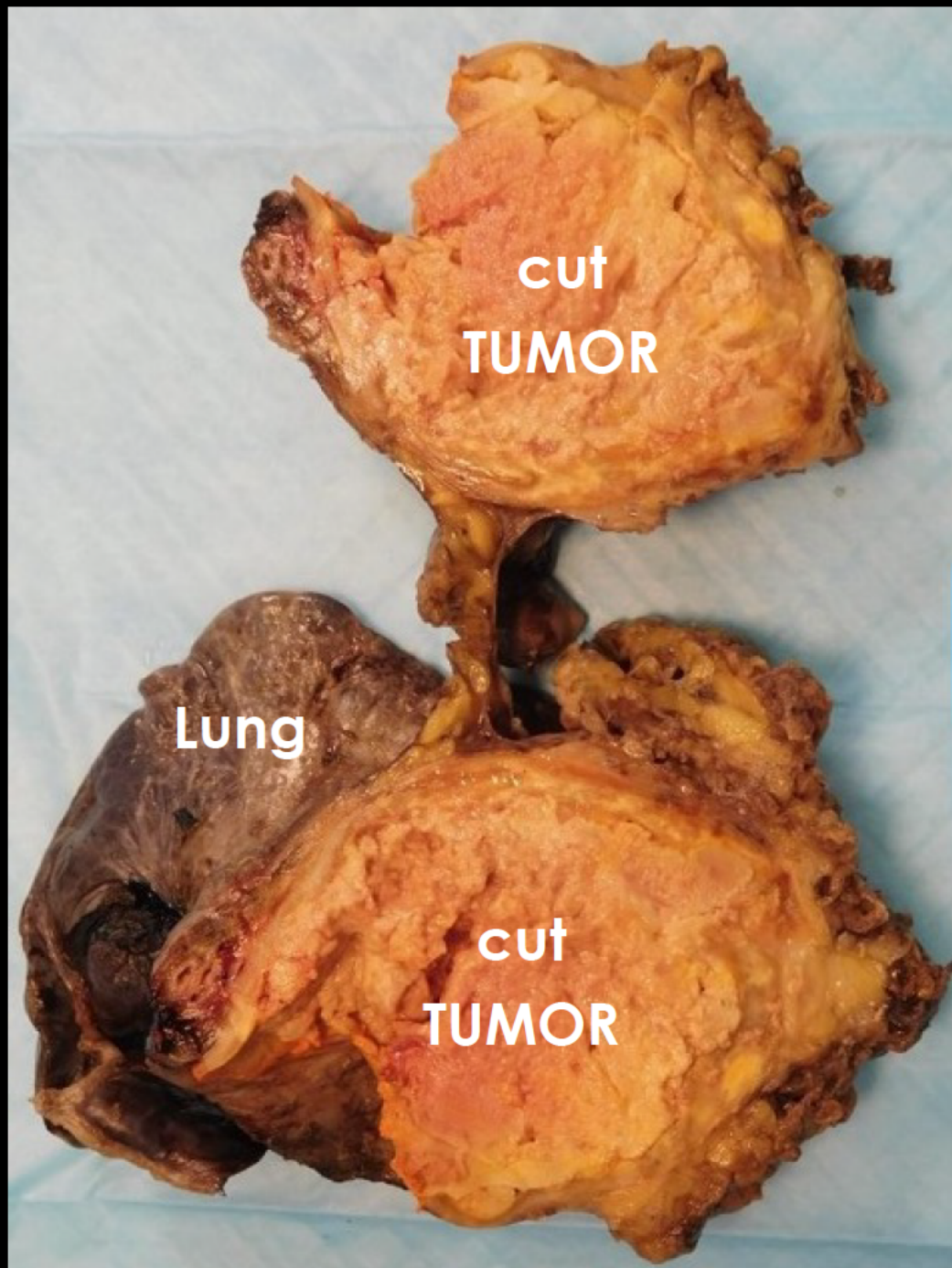

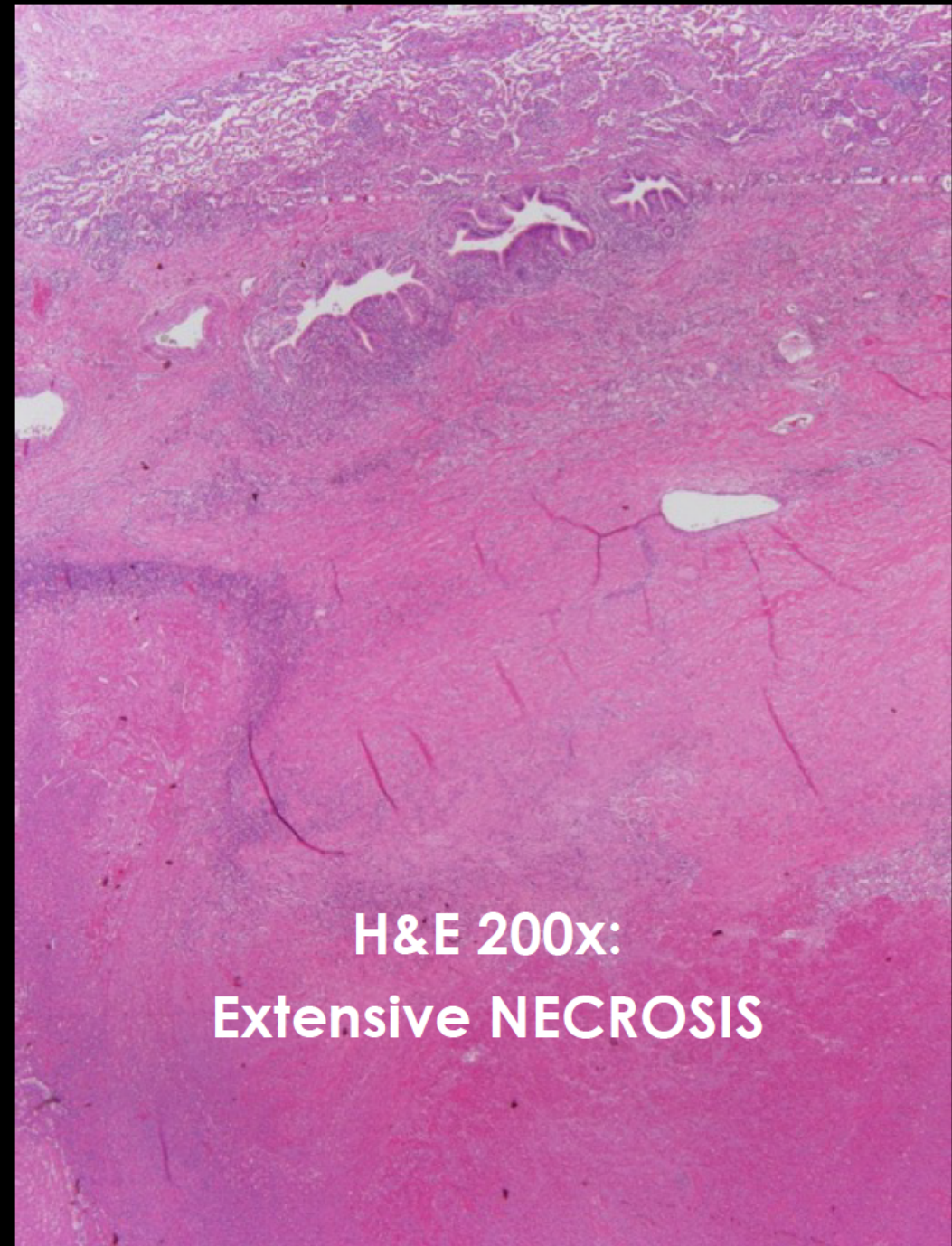
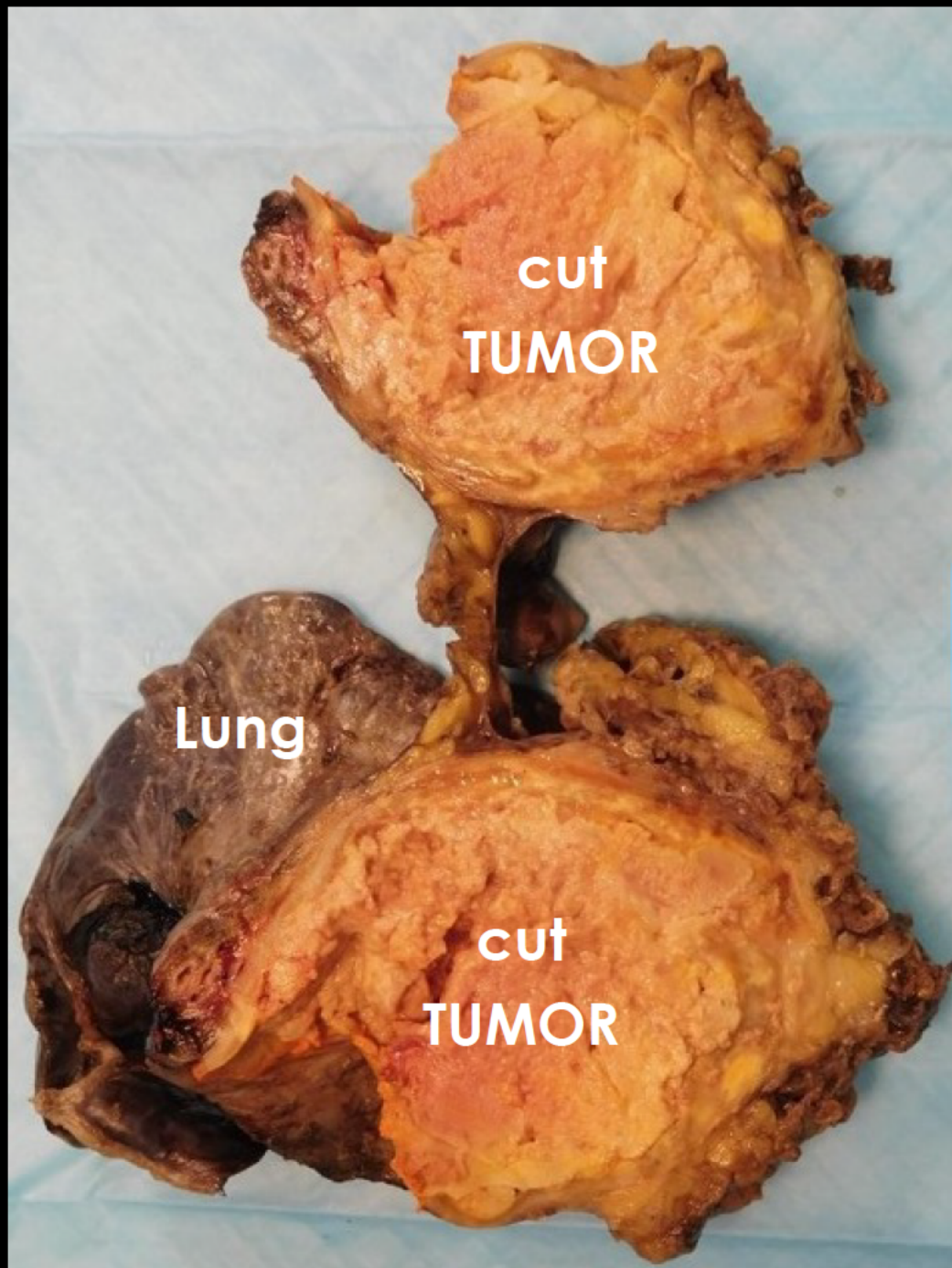

H&E 20x:
"Schiller Duval body"

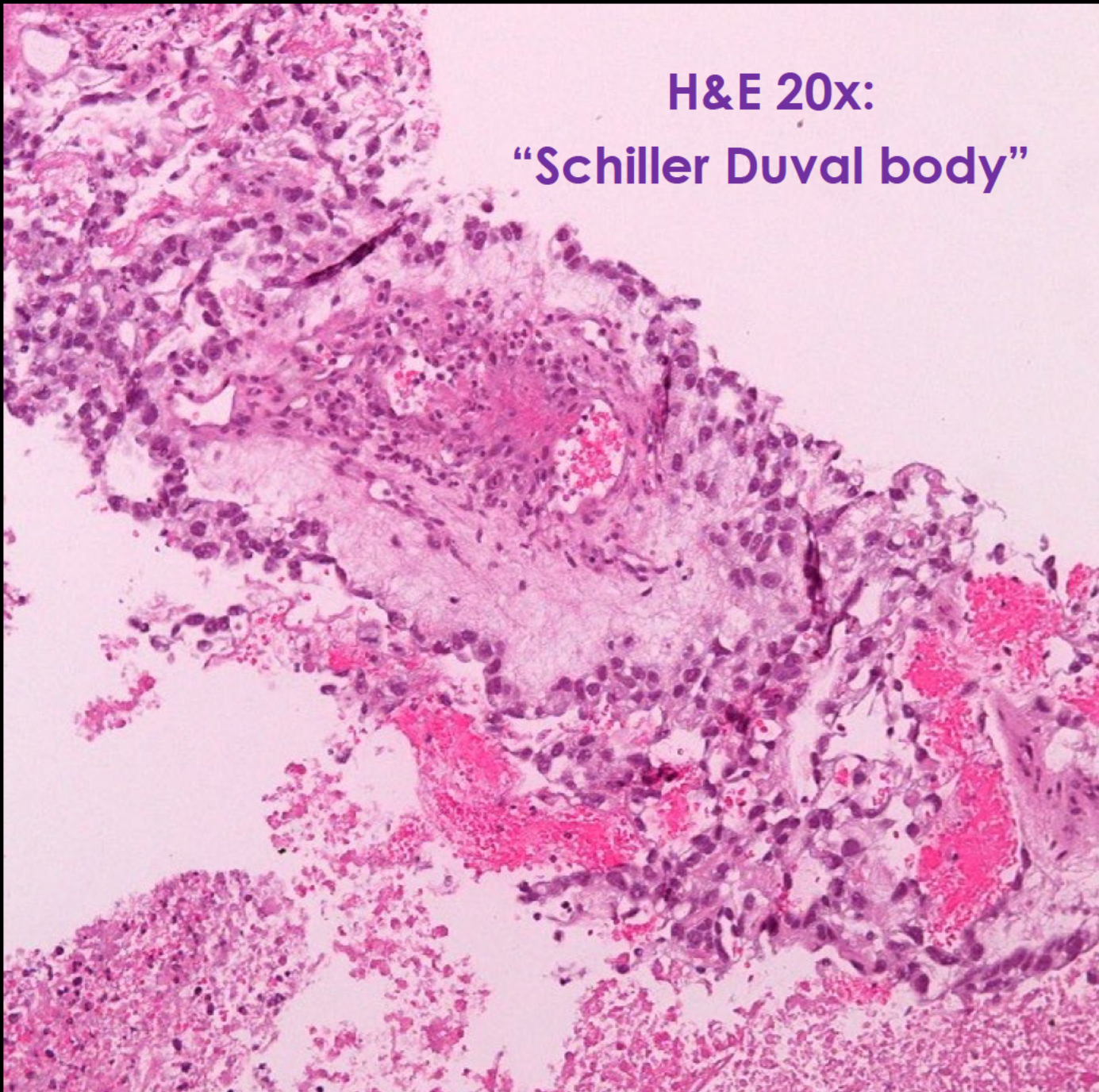

H&E 200x:
Extensive NECROSIS

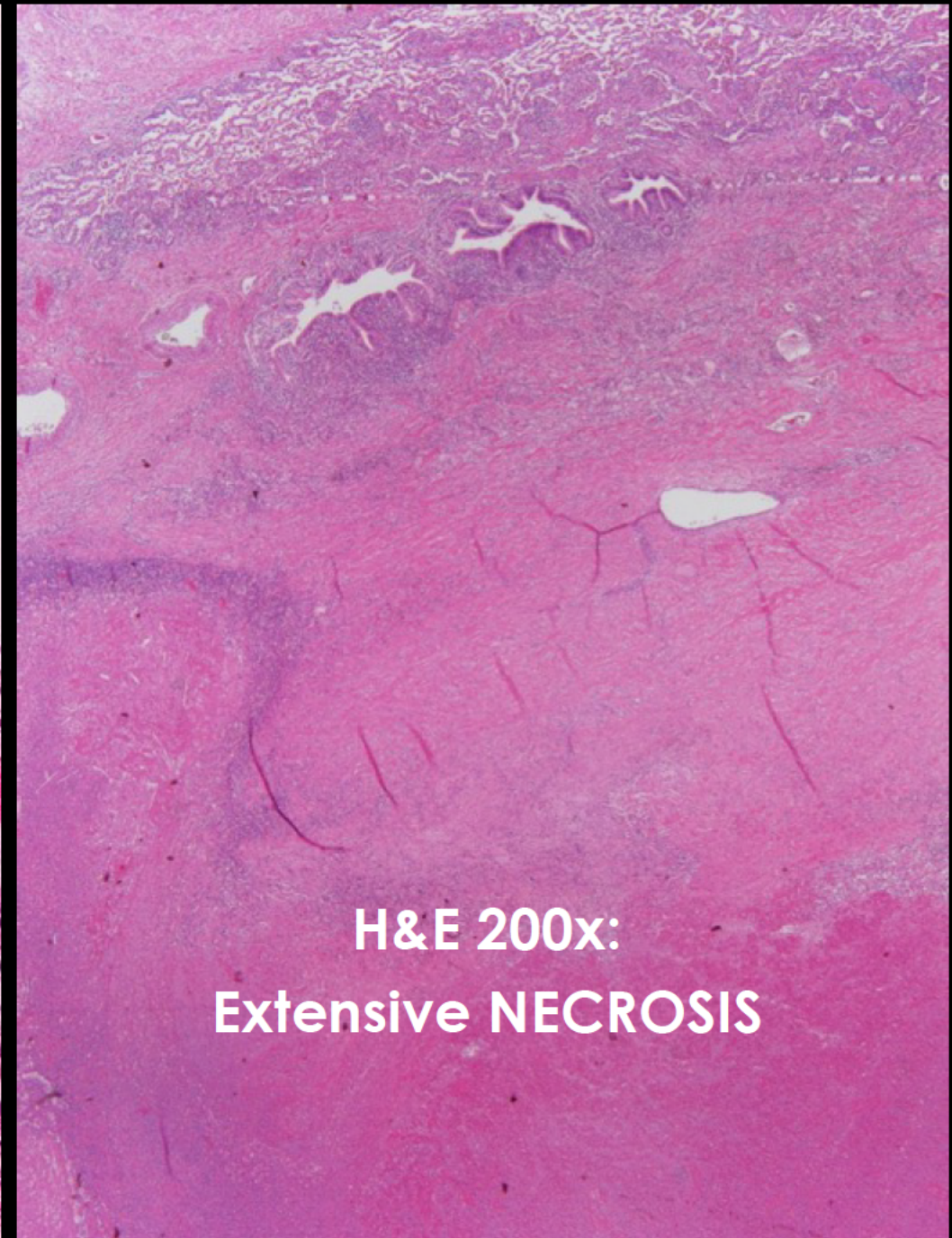

**H&E 400x:
Poorly differentiated GERM CELLS**

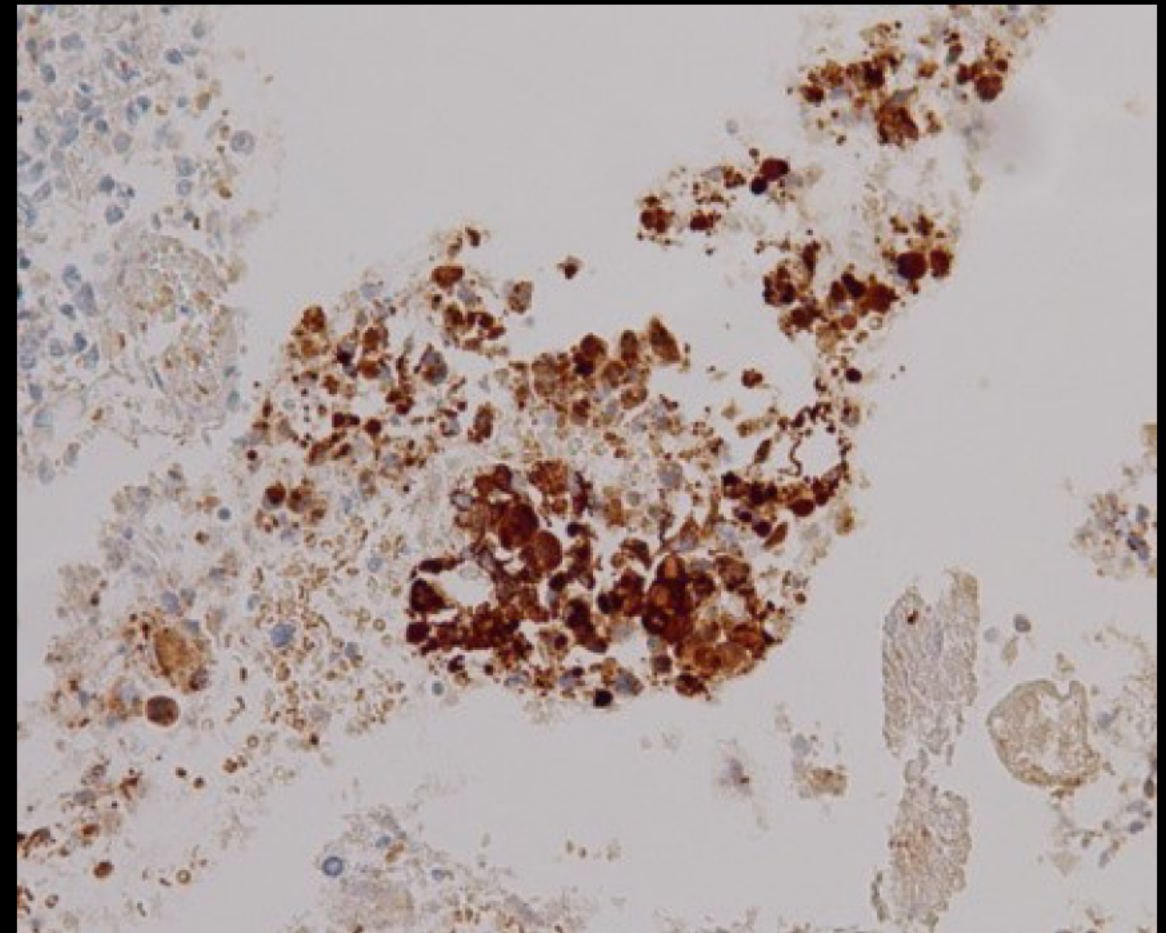
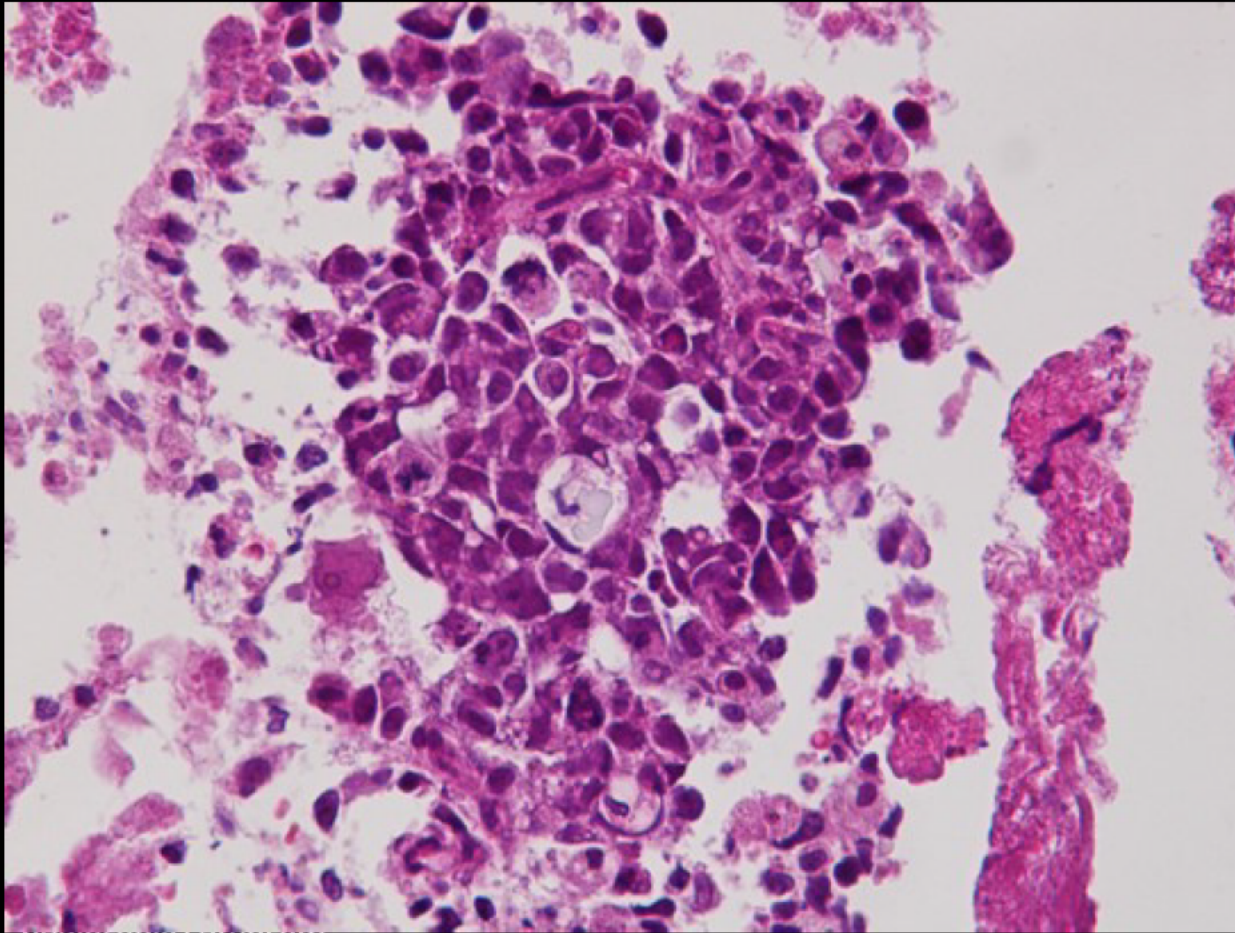

**AFP immunohistochemical stain 400x:
Positive uptake**

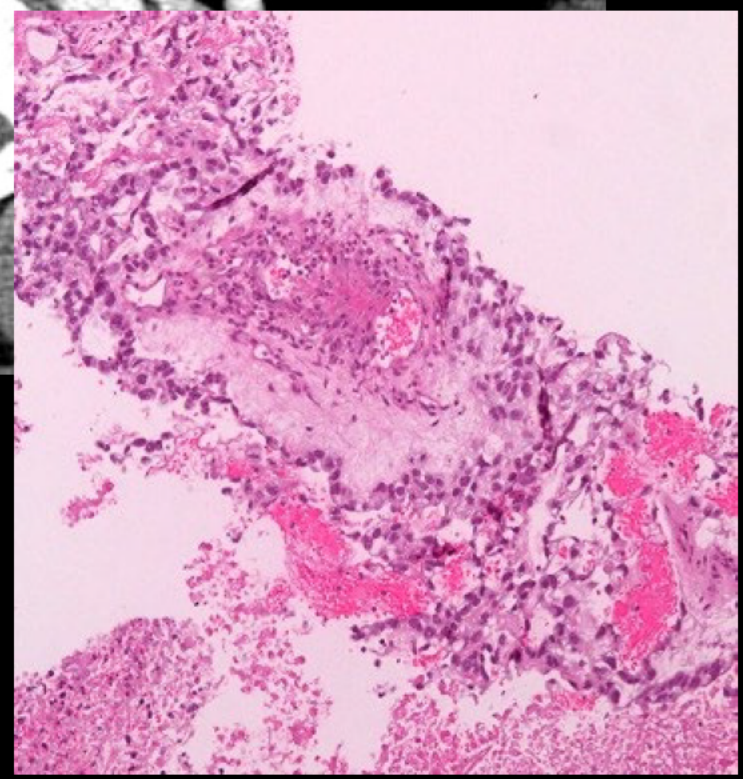
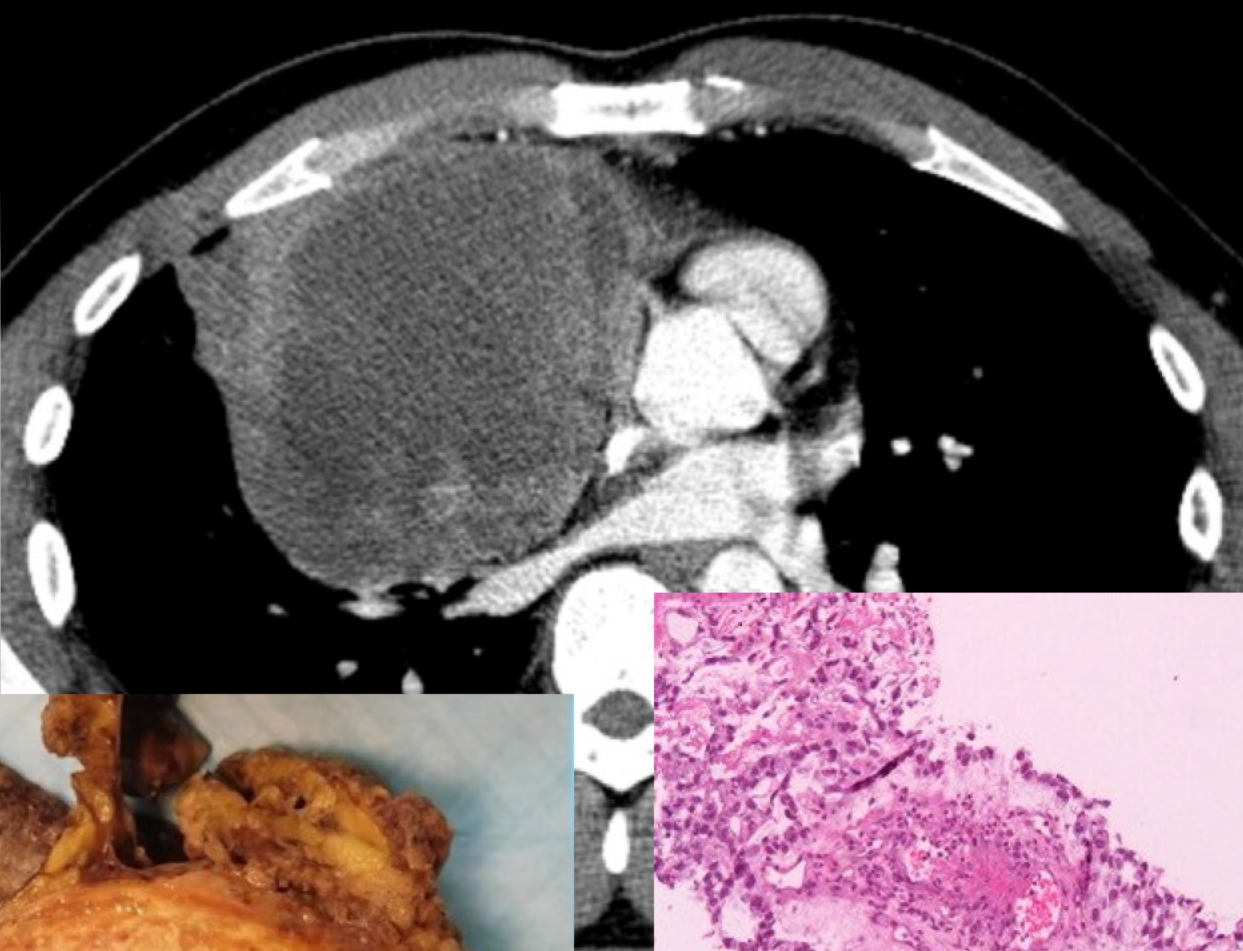

Yolk Sac Tumor (Post-pubertal Extragonal GCT)

**Dr. Stephen Veideman
Christiana Care Hospital
Newark, Delaware**

Pediatric Best Case

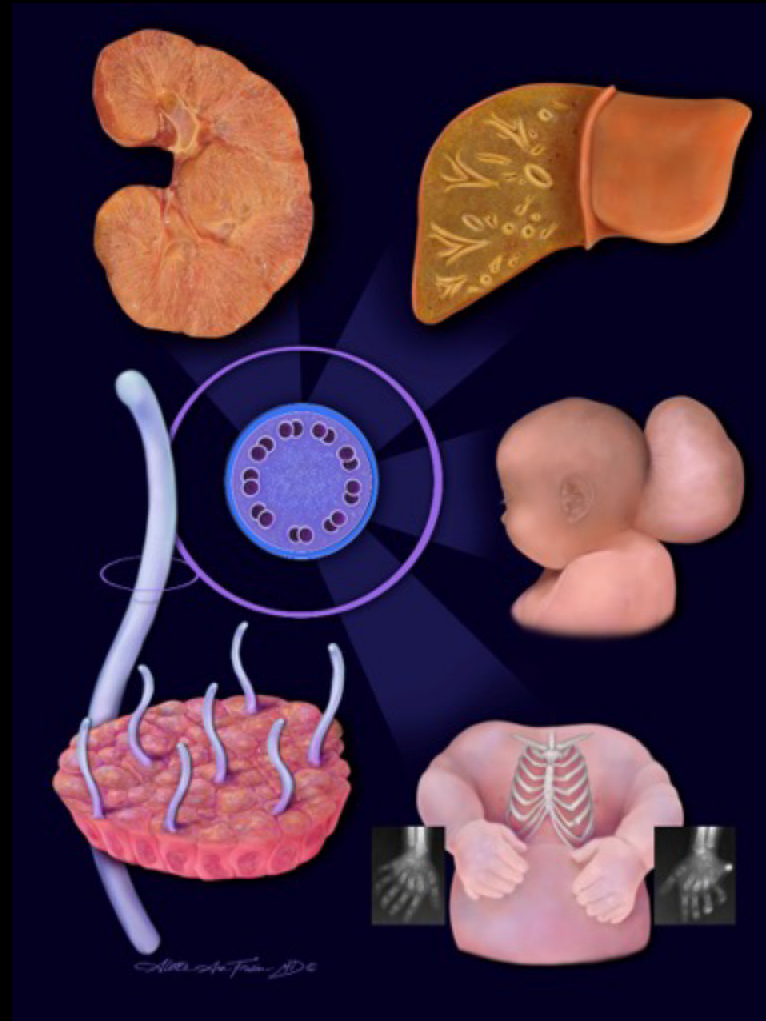

Clinical information

10-year-old male with history of constipation who presented with 1 week of hematuria.

Following a limited ultrasound revealing a bladder mass, an MRI of the pelvis was performed.

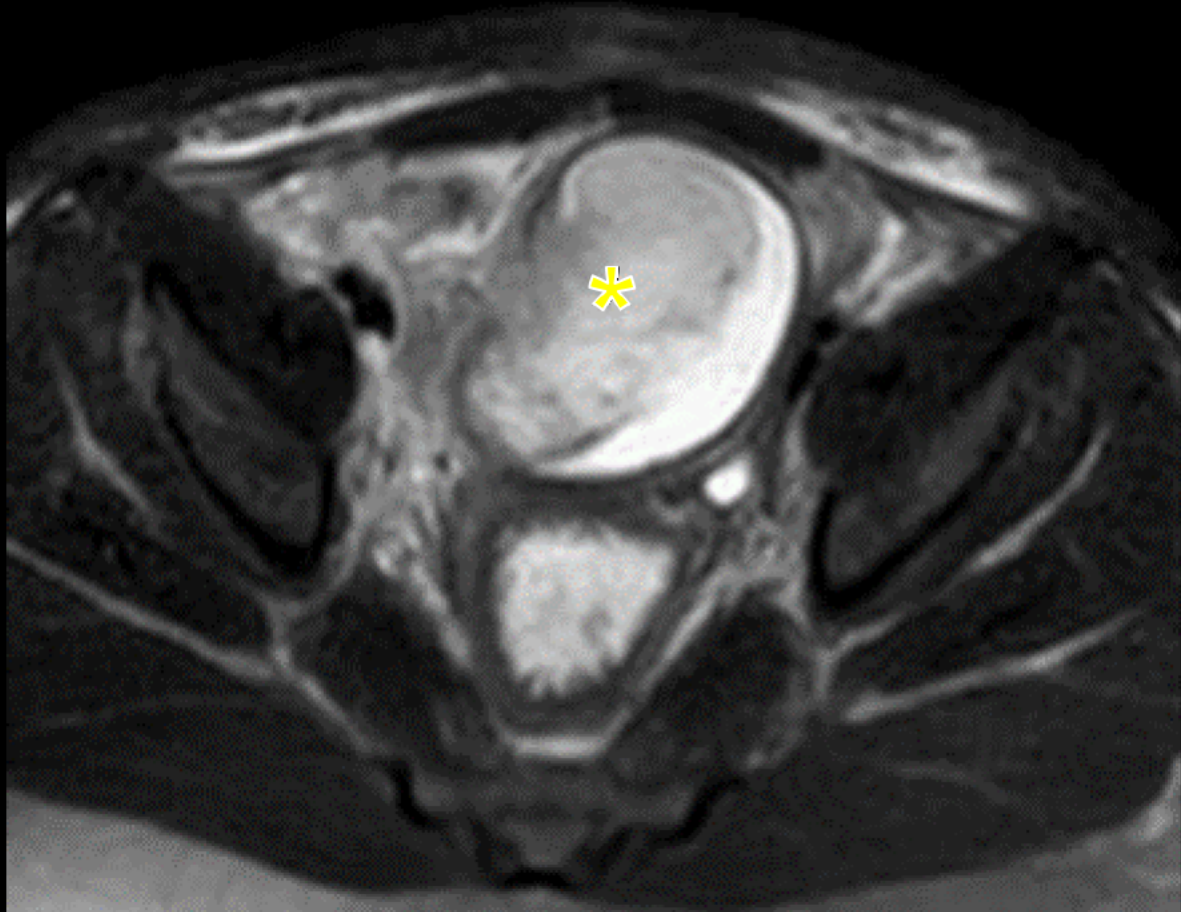

T2 fat sat

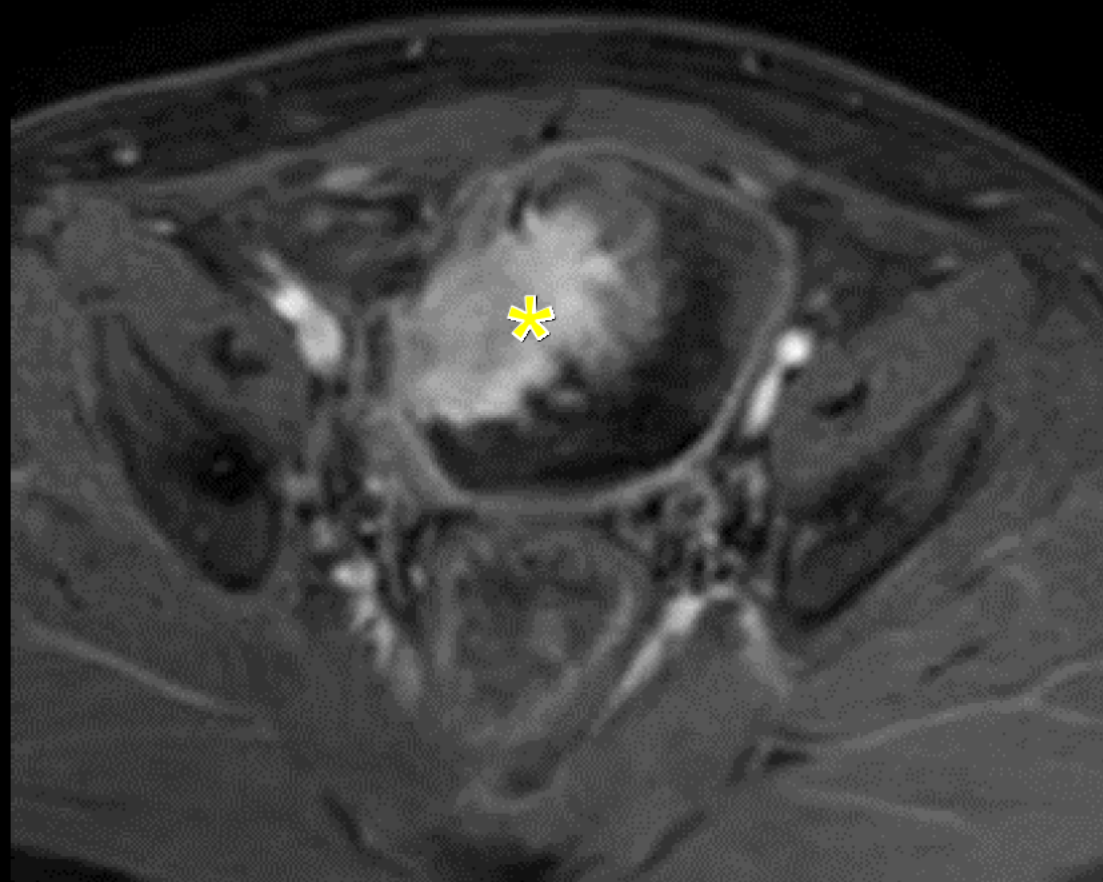

T1 post contrast

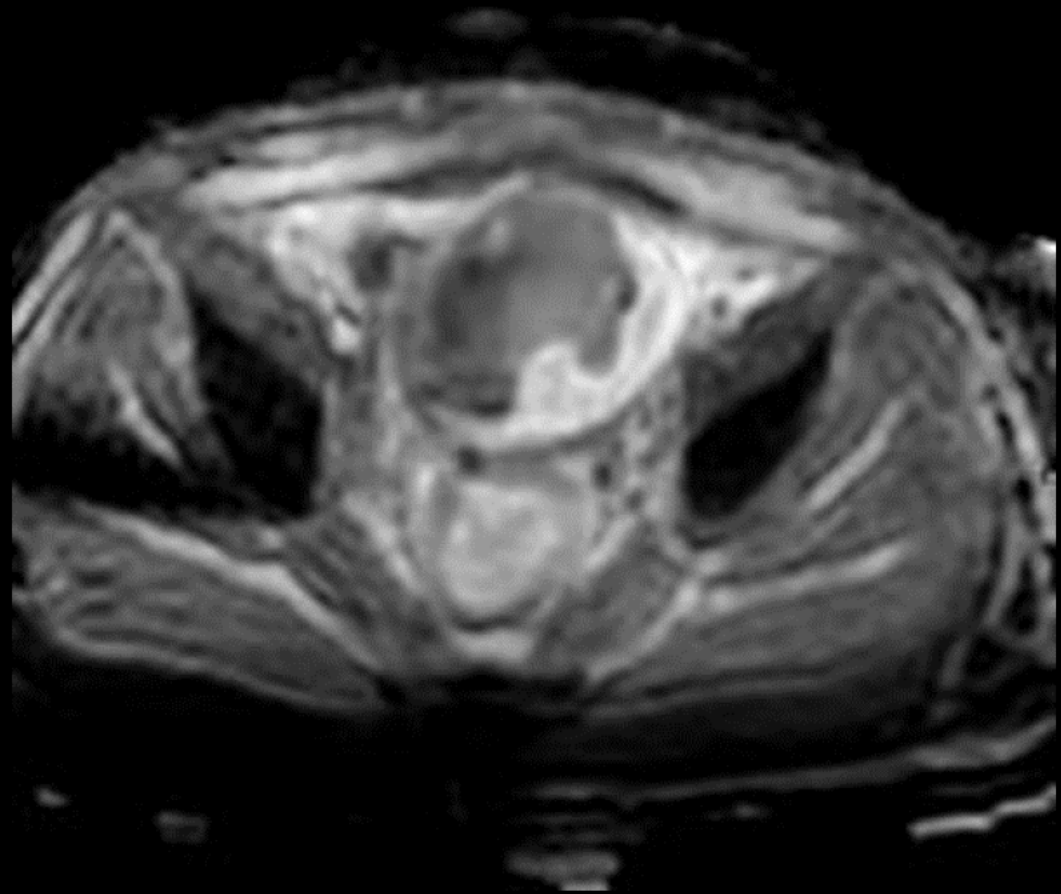
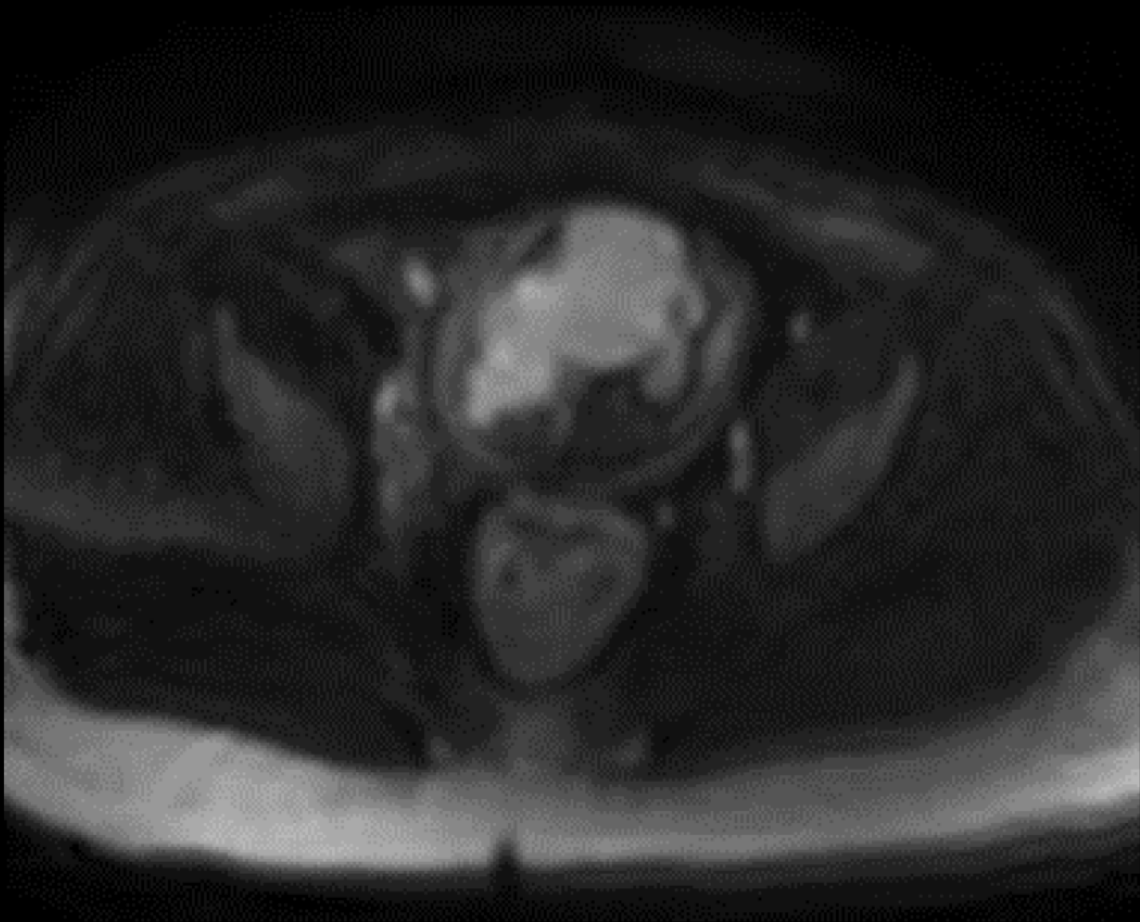

DWI and ADC



**Tan pink gelatinous well circumscribed
polypoid mass**



**Spindle cells within
loose myxoid
stroma**

**Infiltration of the
smooth muscle of
the bladder**

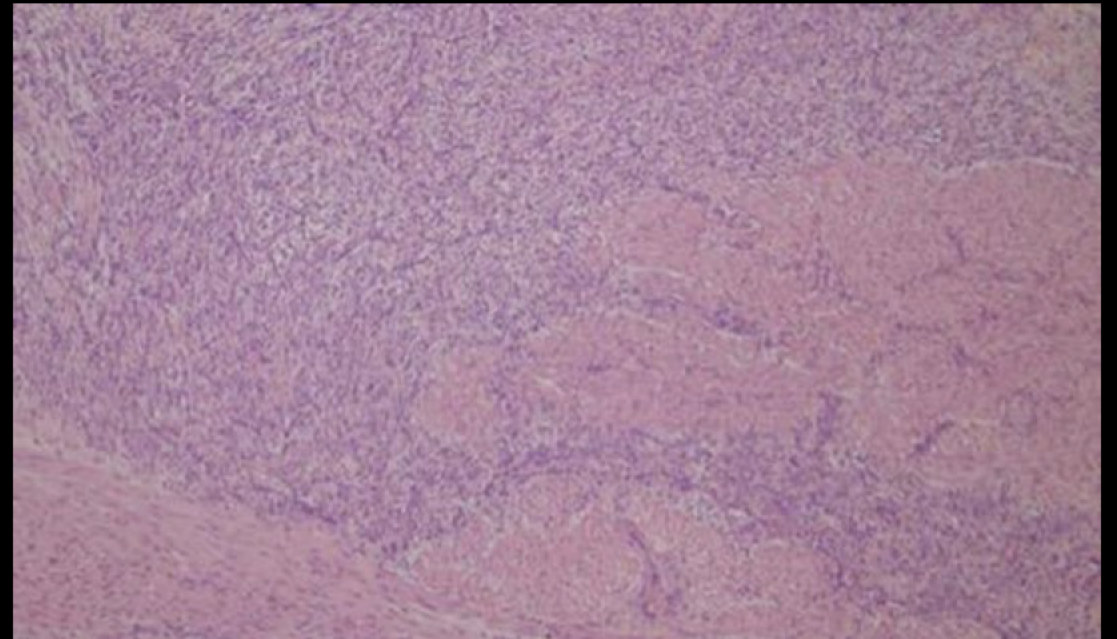

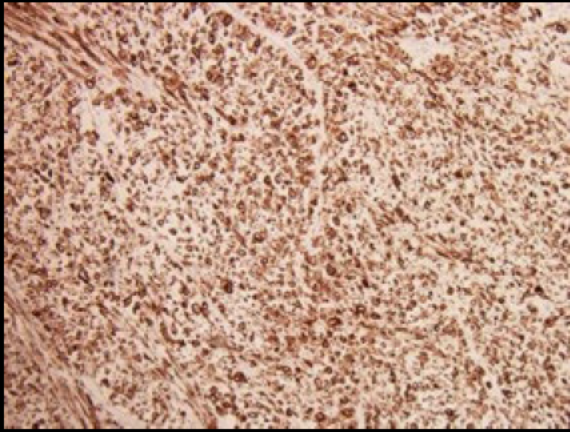

ALK-1

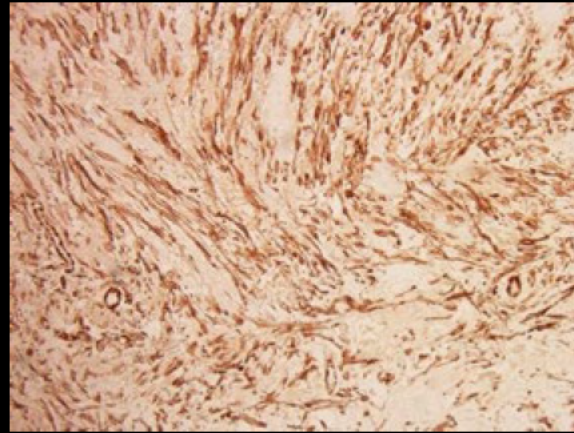

SMA

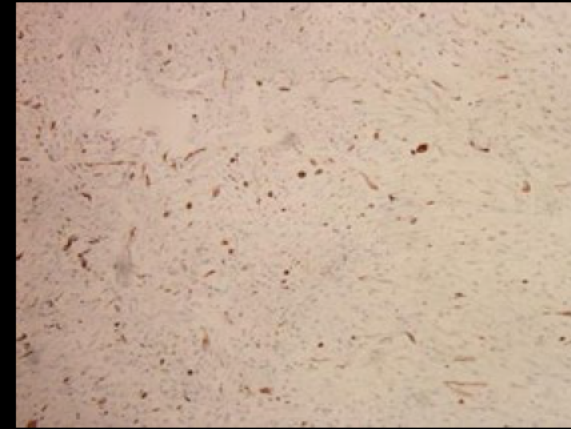

Desmin

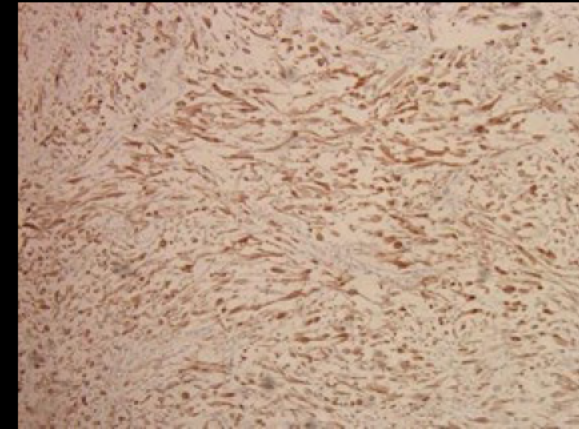

**Cytokeratin
(AE1/AE3)**

**Immunohistochemical Stains
positive for ALK-1, SMA,
Desmin, and Cytokeratin**

Inflammatory Myofibroblastic Tumor of the Bladder

Alexandra Reis

Montefiore Medical Center

Bronx, NY

Breast Best Case

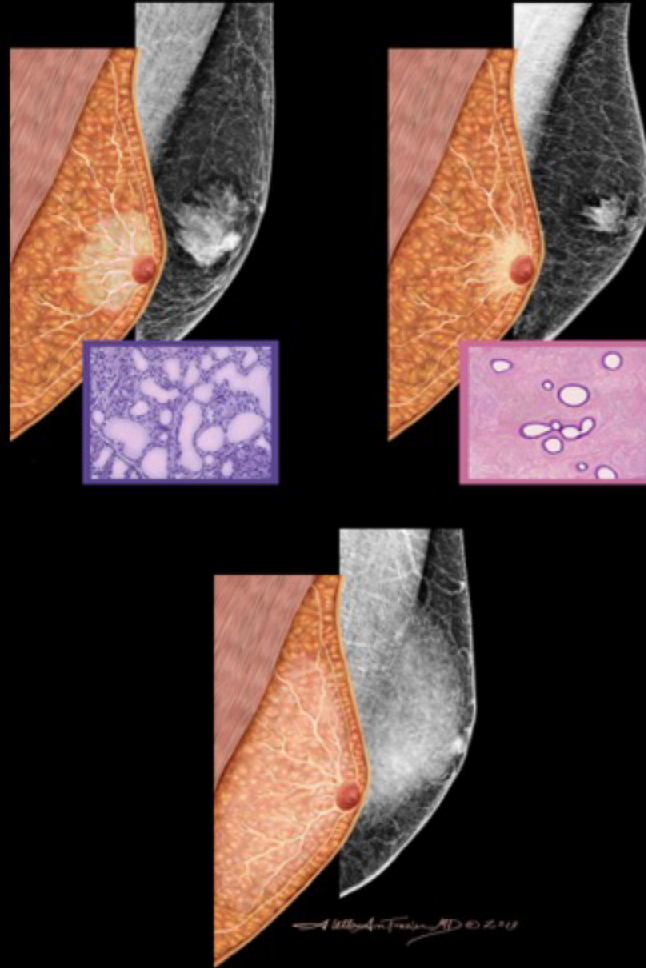

Clinical information

An 82-year-old woman noticed a lump in her left breast. She has long-standing history of rheumatoid arthritis treated with methotrexate and adalimumab.

Diagnostic Left Mammogram

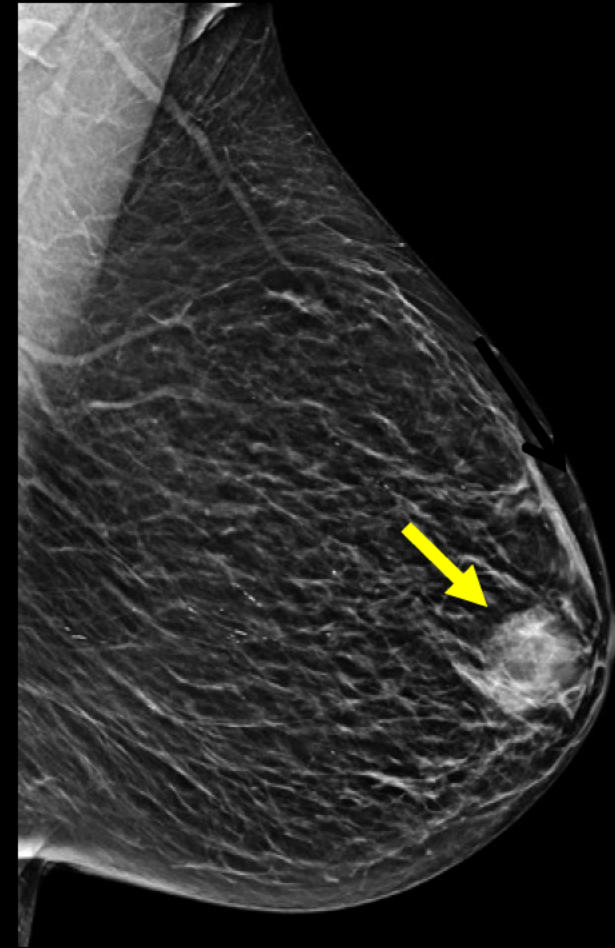
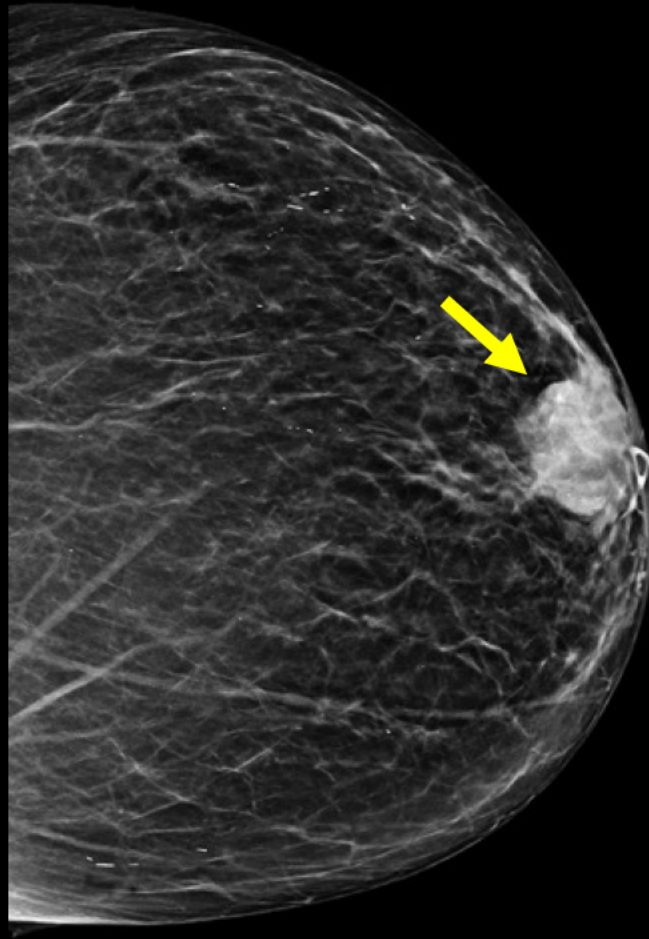

Histology

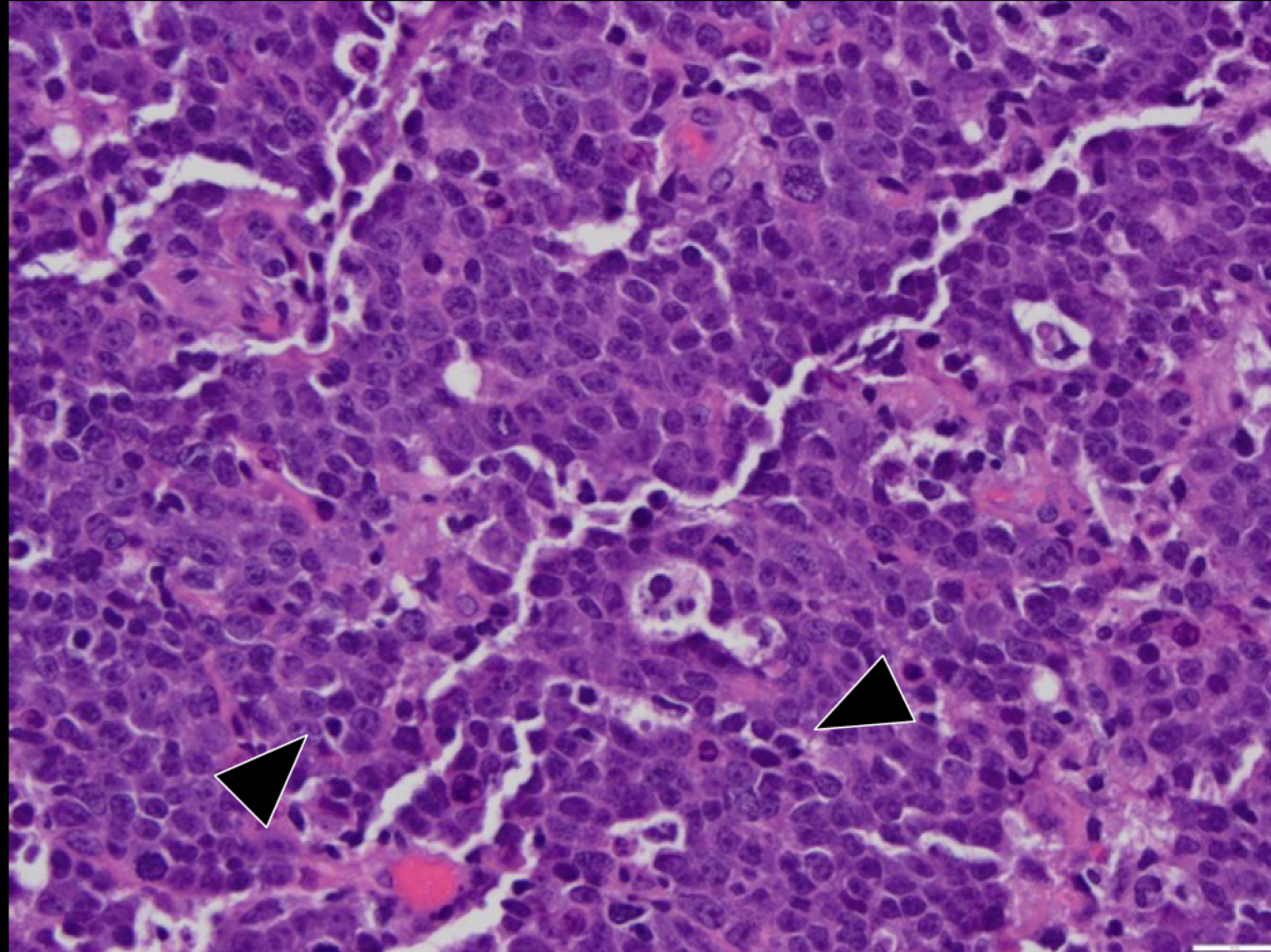

Immunohistochemistry

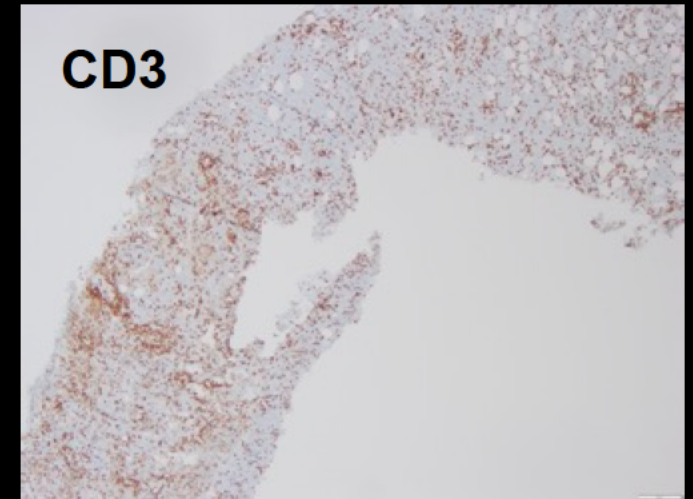
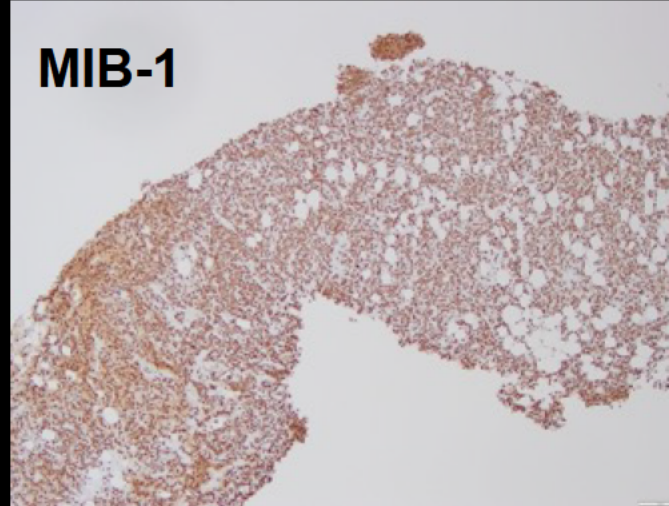
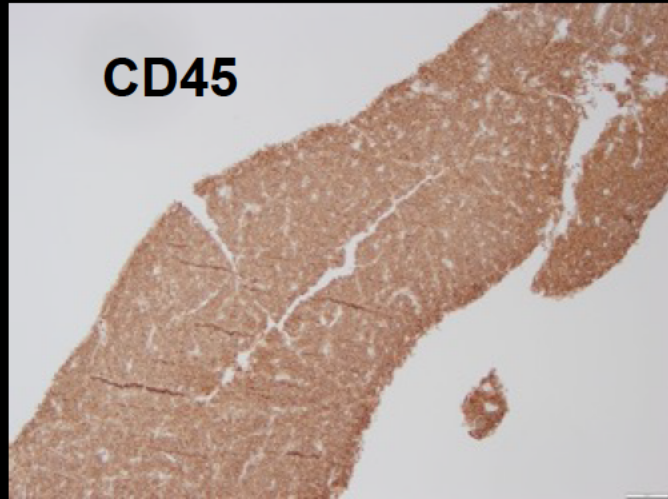

Immunohistochemistry

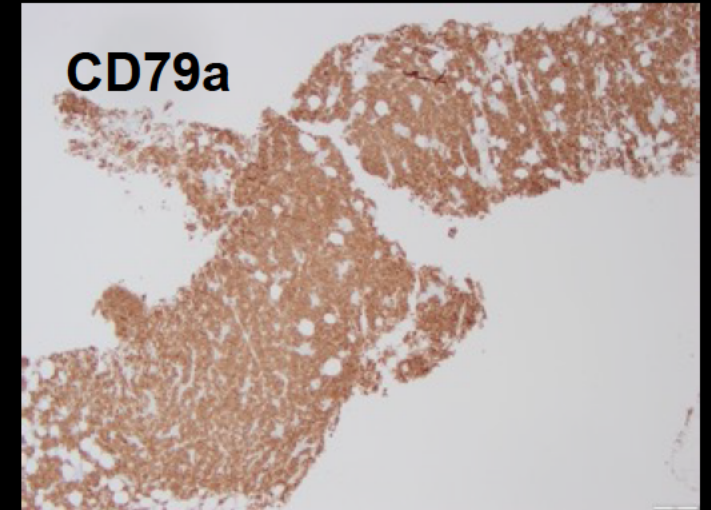
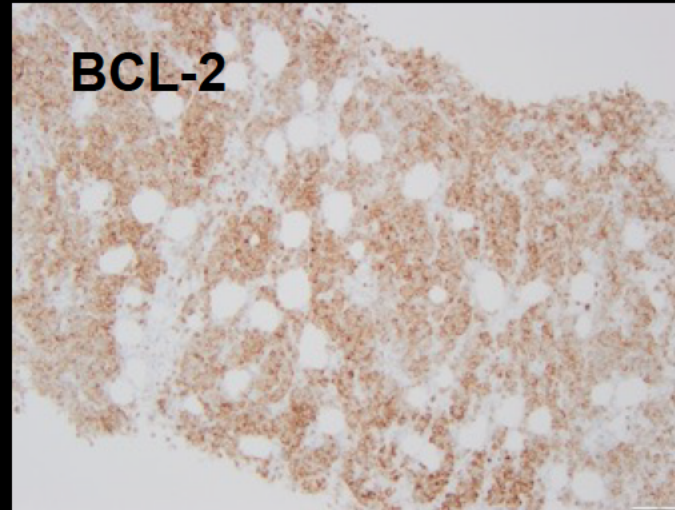
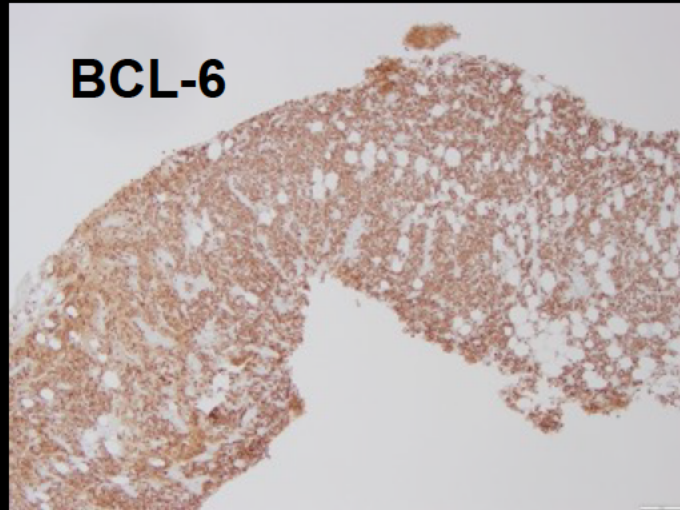

Staging PET

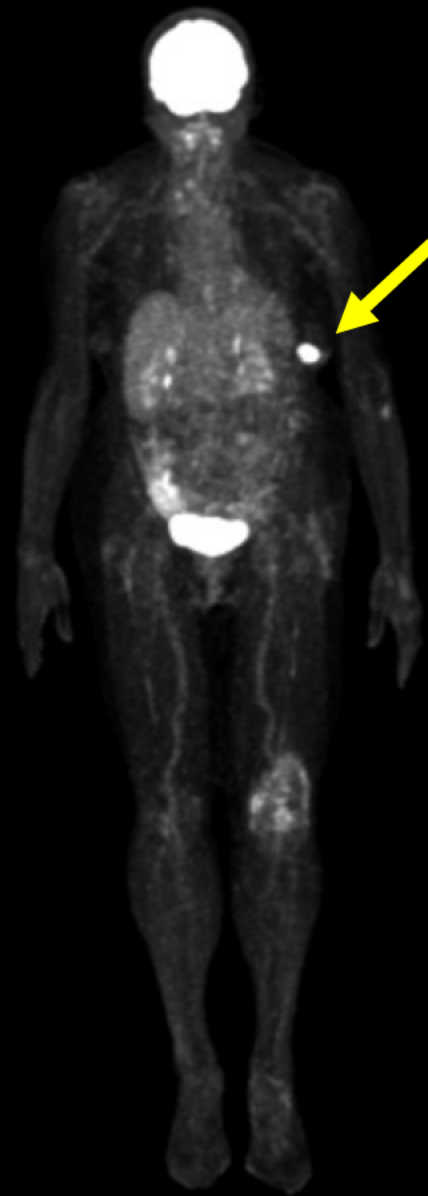

Rad-Path Correlation

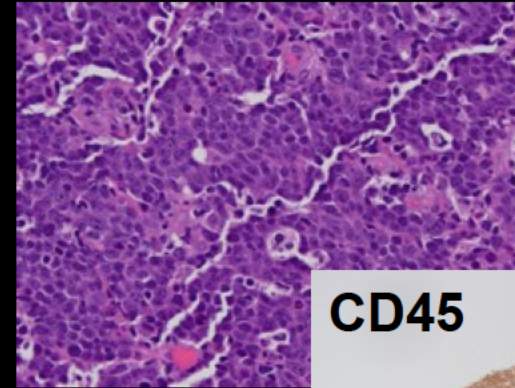
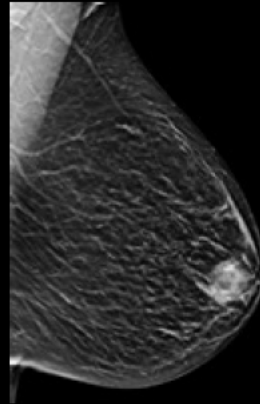
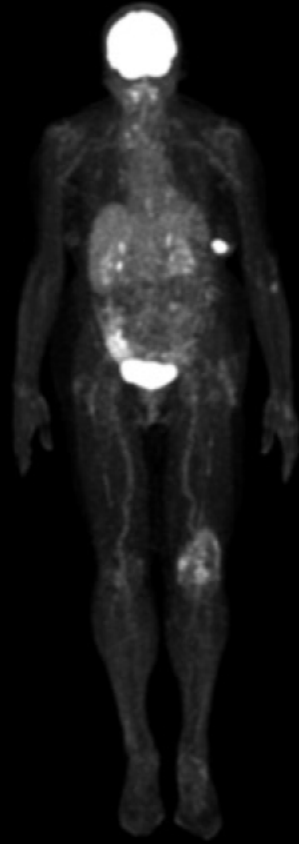

CD45

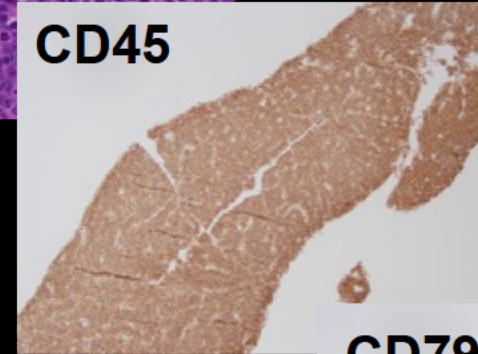

CD79a

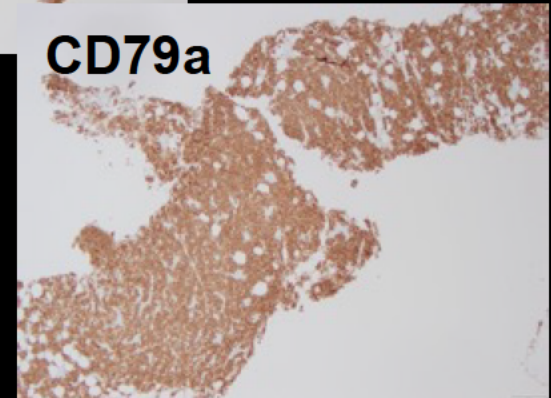

Primary B-cell Lymphoma of the Breast

Jing Chen, MD

Penn State Hershey Medical Center

Hershey, PA



ACR INSTITUTE FOR
RADIOLOGIC PATHOLOGY

Genitourinary Best Case



Clinical information

A previously healthy 39-yo male who presented with clinical worsening on 10th day of Covid-19 symptoms, with no abdominal complaints.

A Chest CT was performed and a lesion in the right kidney was identified in the superior abdominal images.



AMERICAN INSTITUTE FOR
RADIOLOGIC PATHOLOGY

A PROGRAM OF THE
AMERICAN COLLEGE OF RADIOLOGY

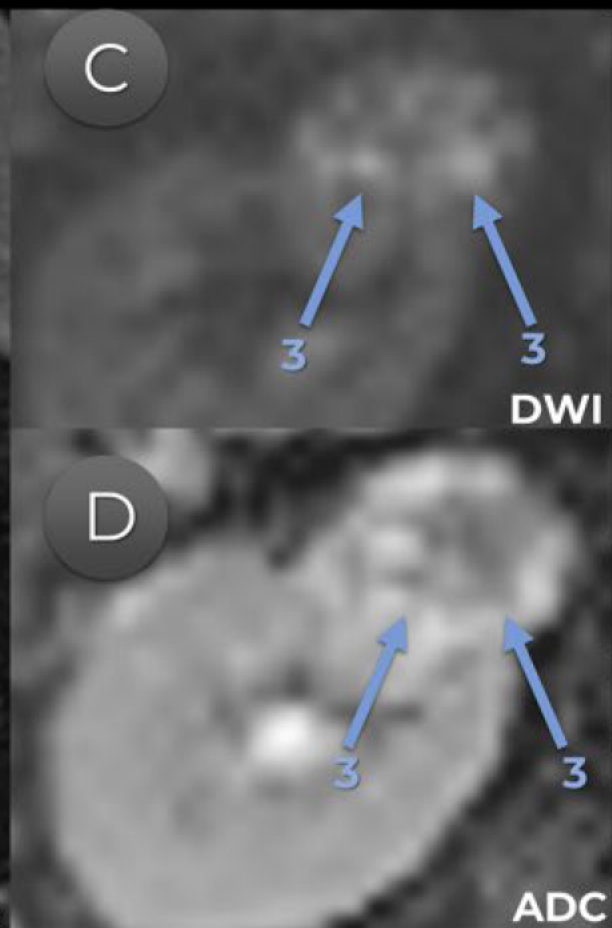

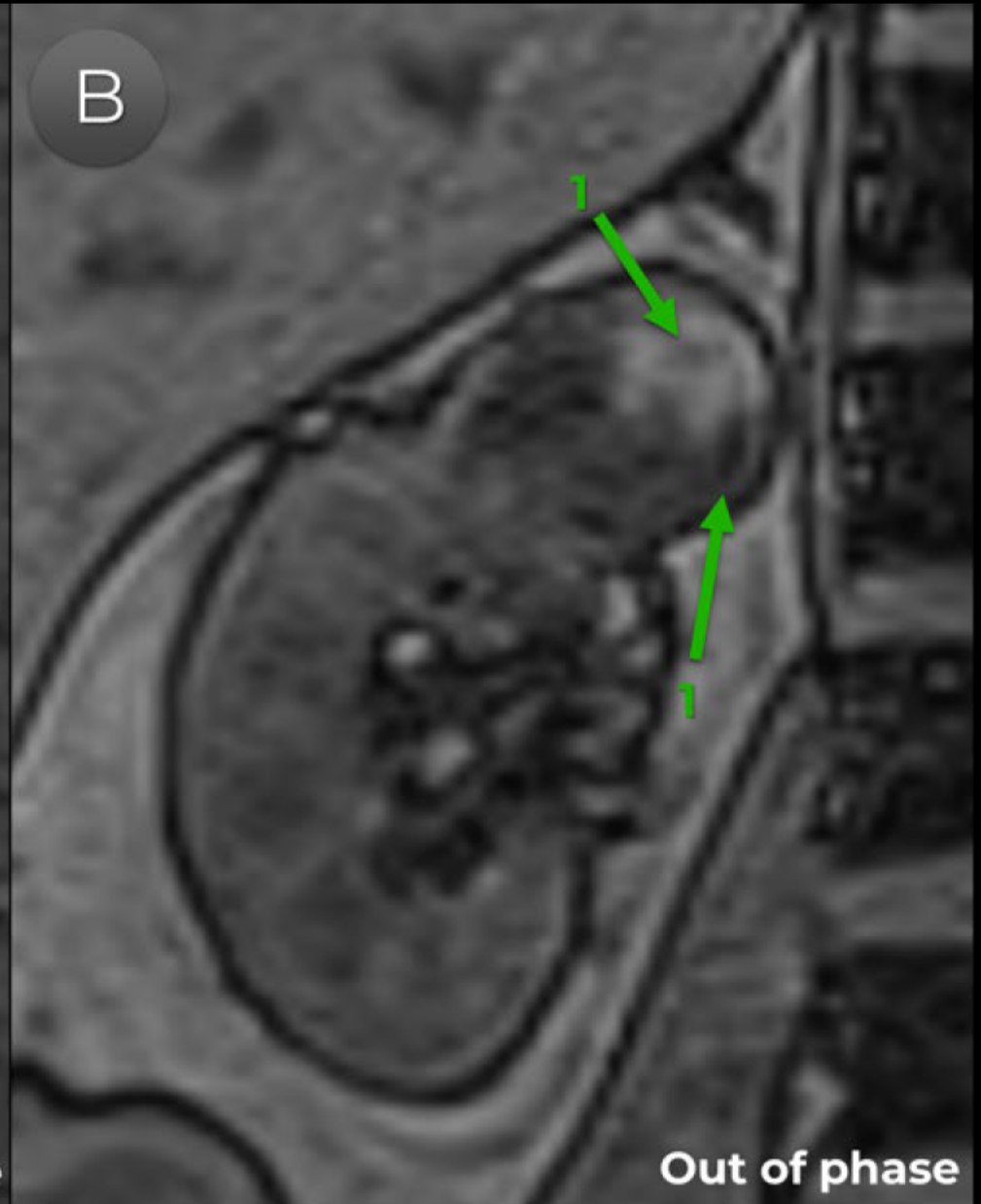
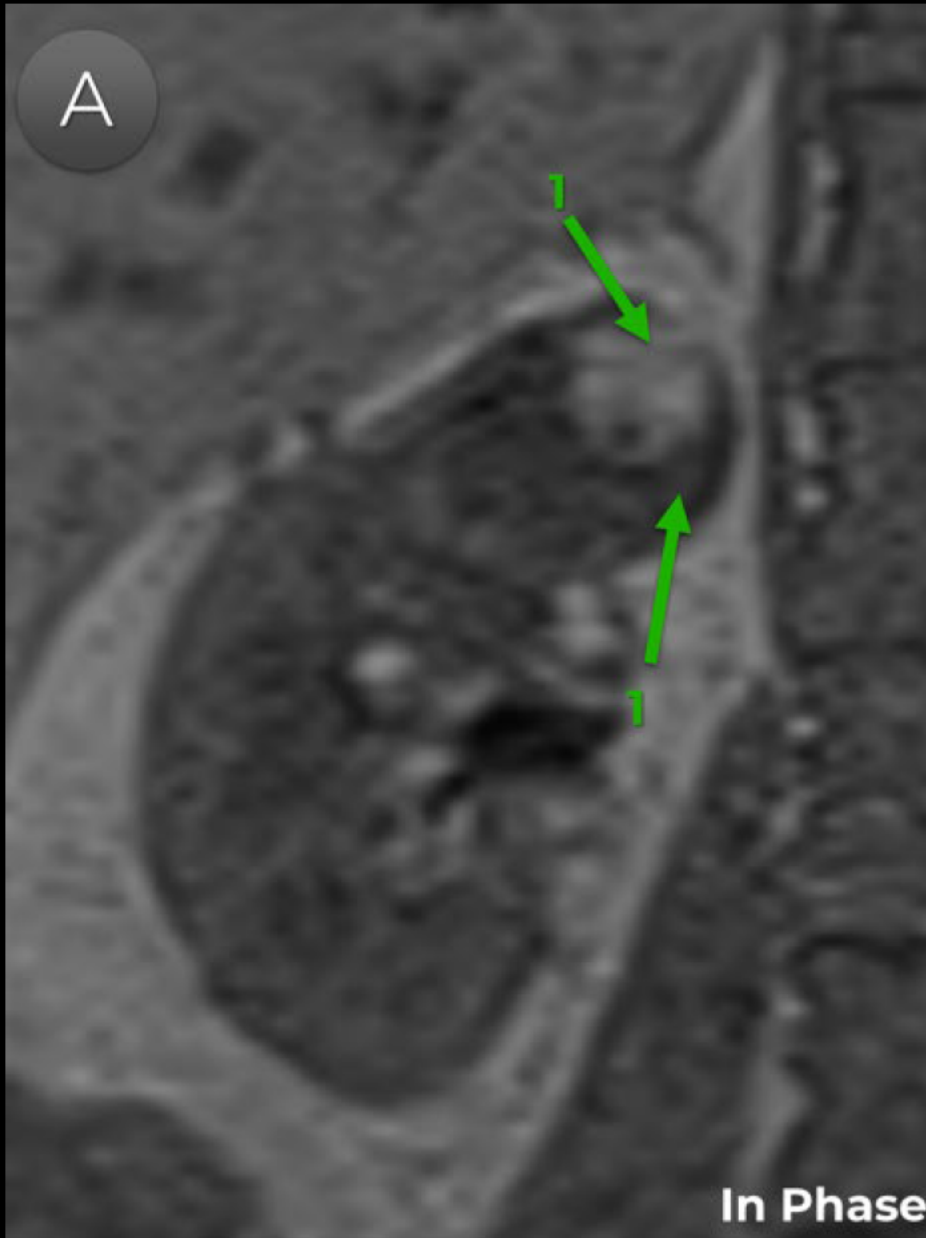

AIRPTM

AMERICAN INSTITUTE FOR
RADIOLOGIC PATHOLOGY

A PROGRAM OF THE
AMERICAN COLLEGE OF RADIOLOGY

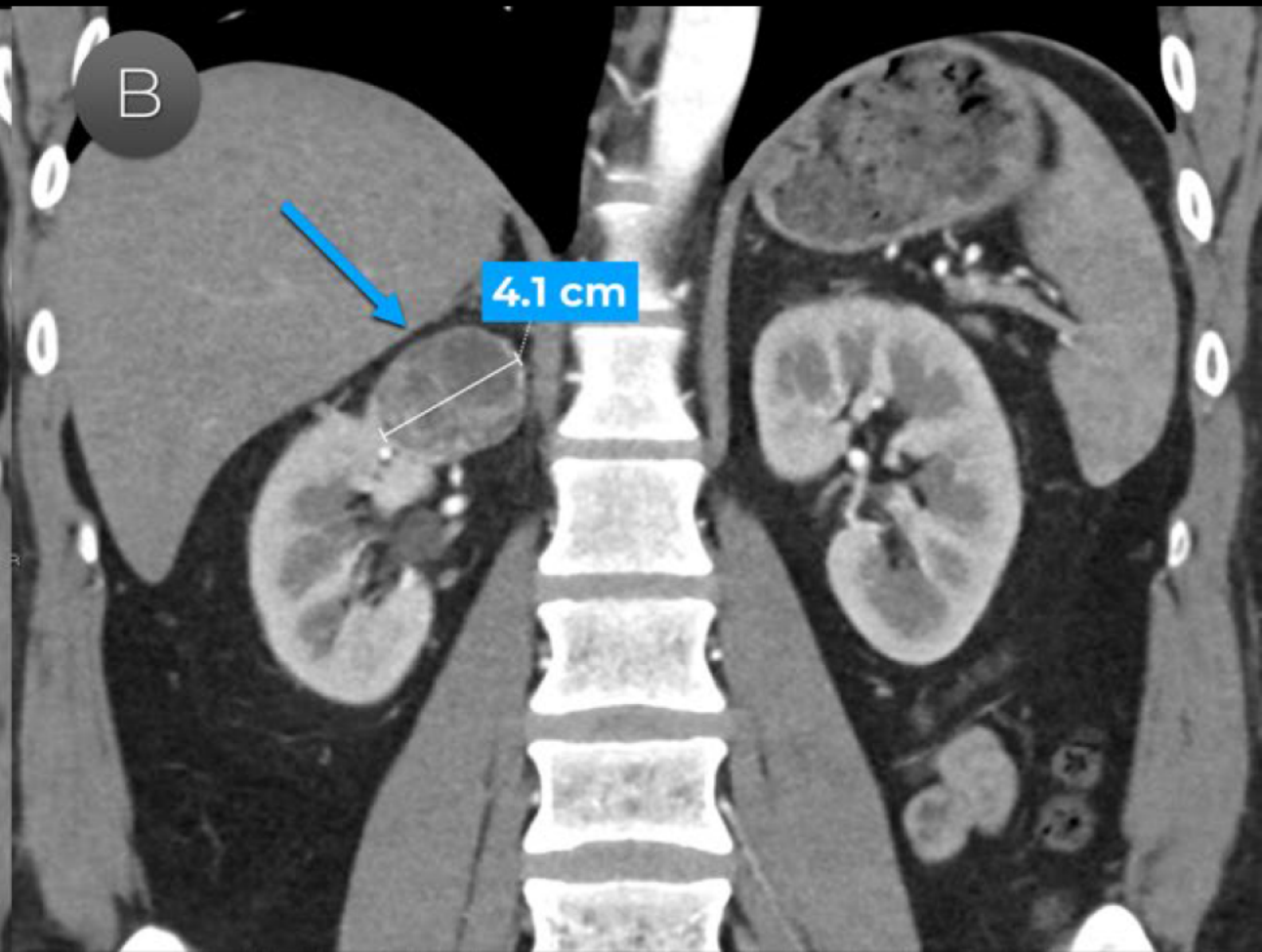
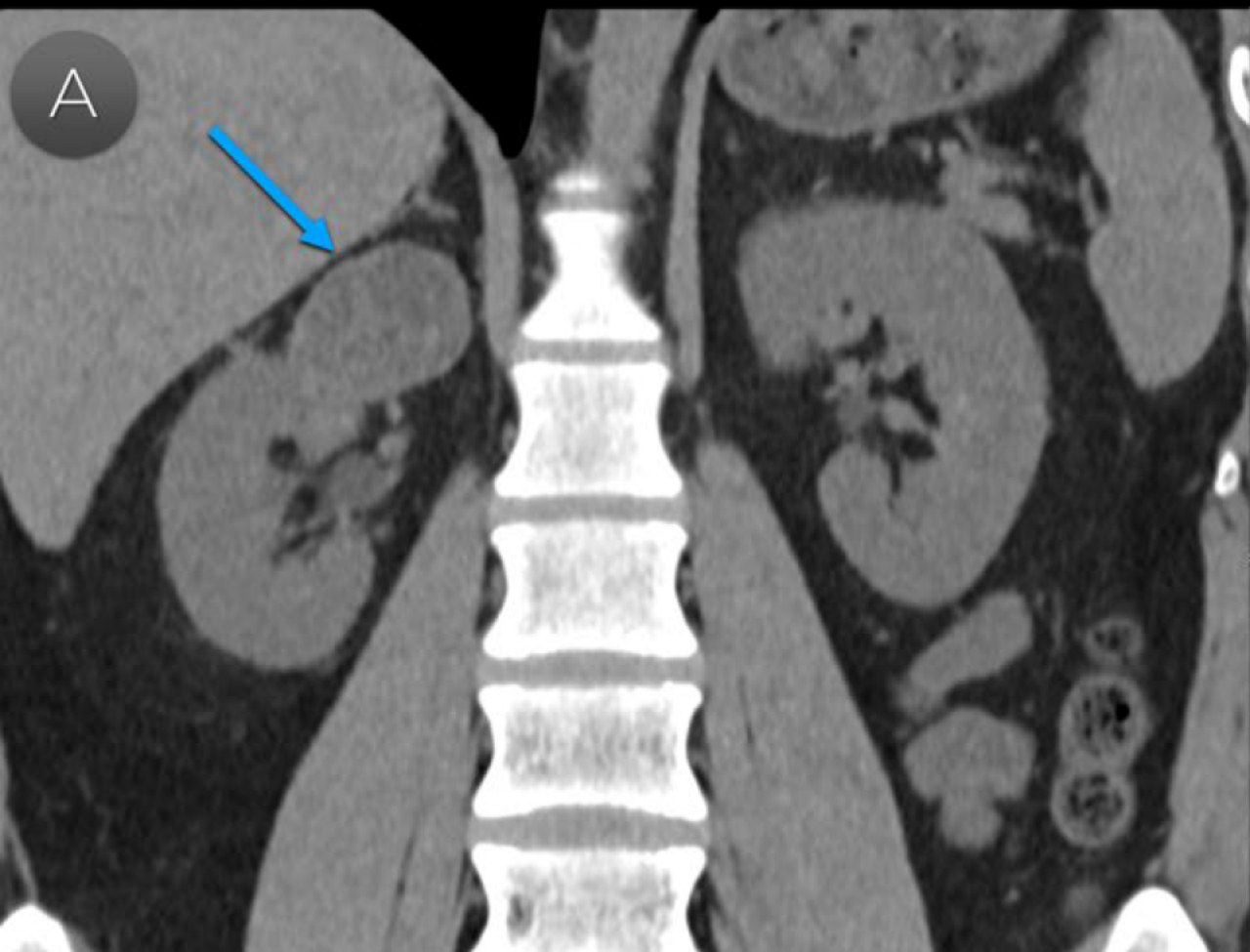

AIRPTM

AMERICAN INSTITUTE FOR
RADIOLOGIC PATHOLOGY

A PROGRAM OF THE
AMERICAN COLLEGE OF RADIOLOGY

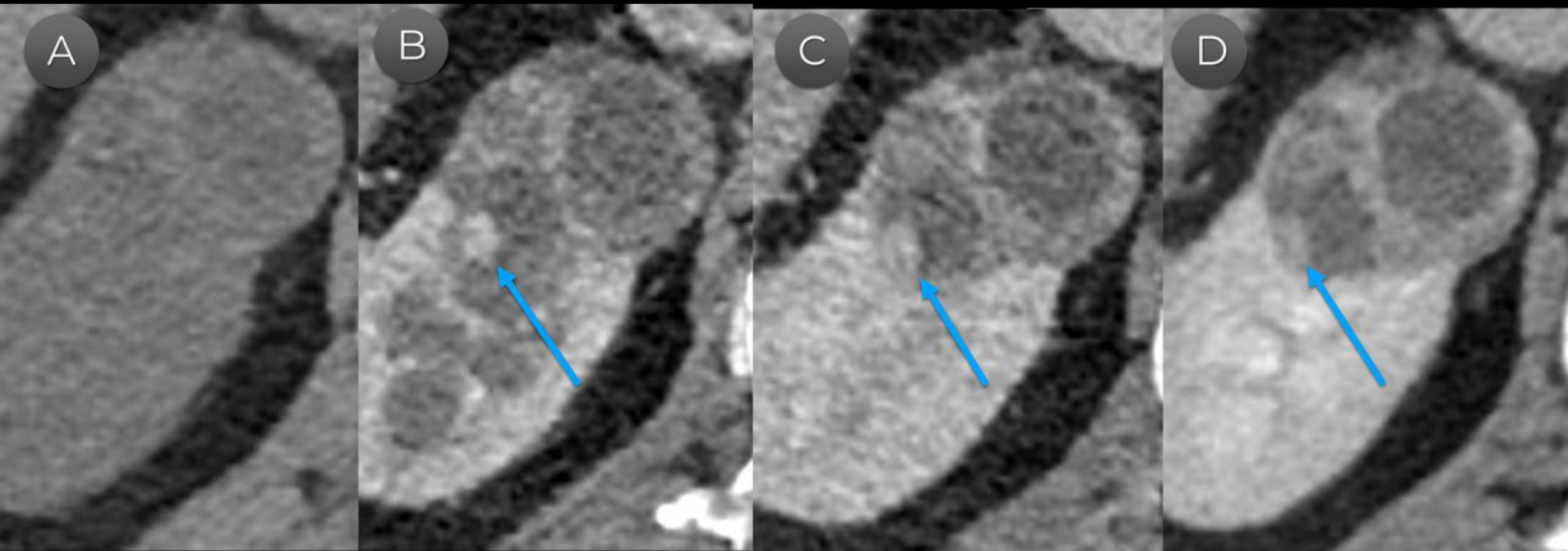

AIRPTM

AMERICAN INSTITUTE FOR
RADIOLOGIC PATHOLOGY

A PROGRAM OF THE
AMERICAN COLLEGE OF RADIOLOGY

A

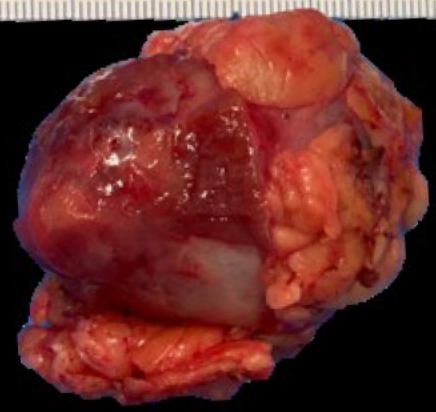

B

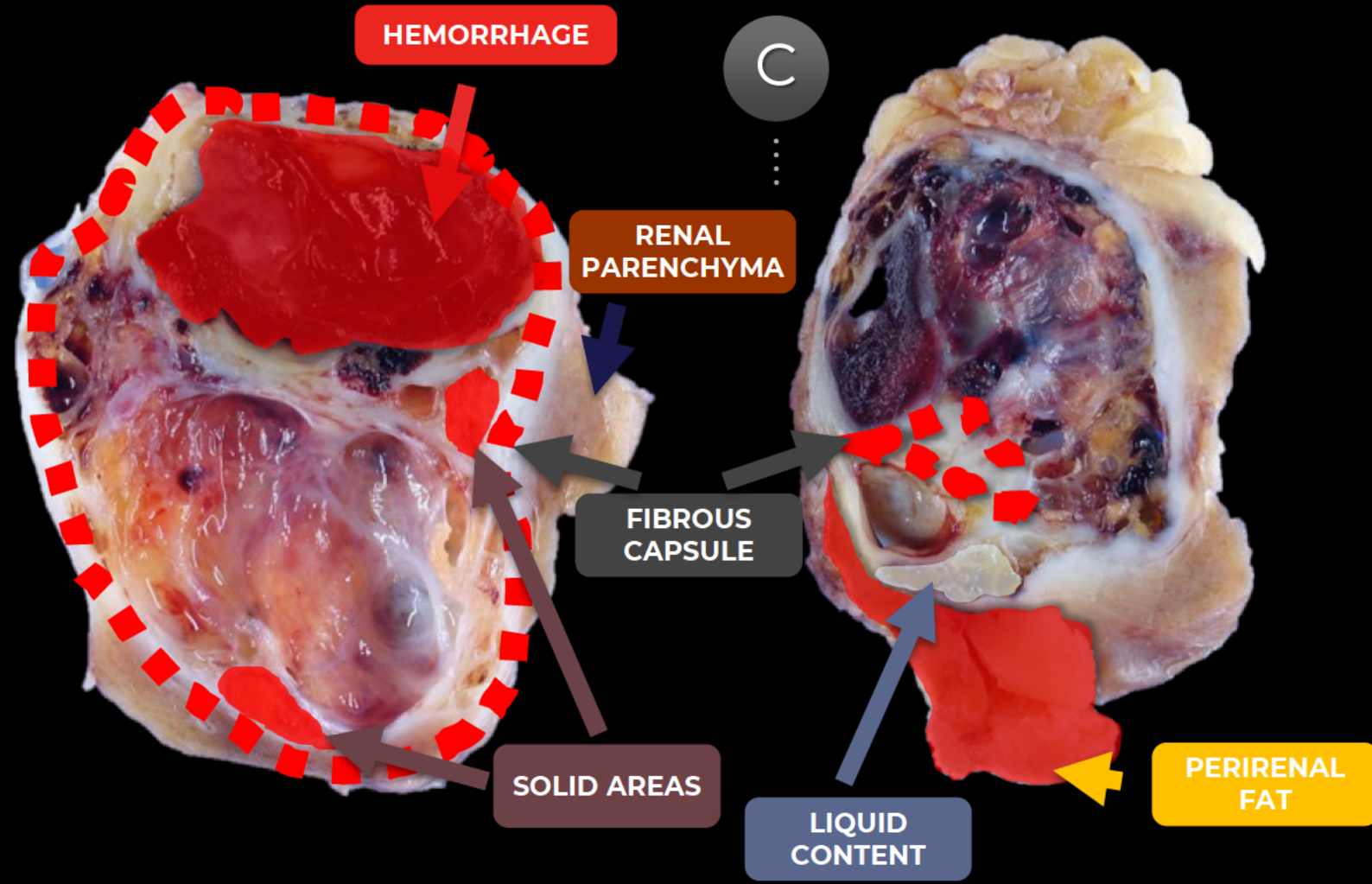

A

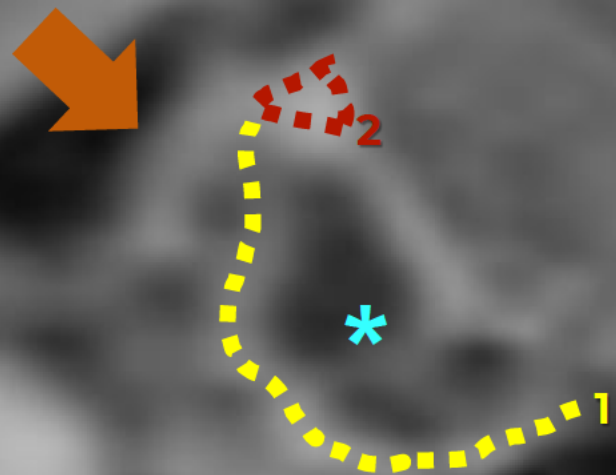

Π
Fat Saturated

B

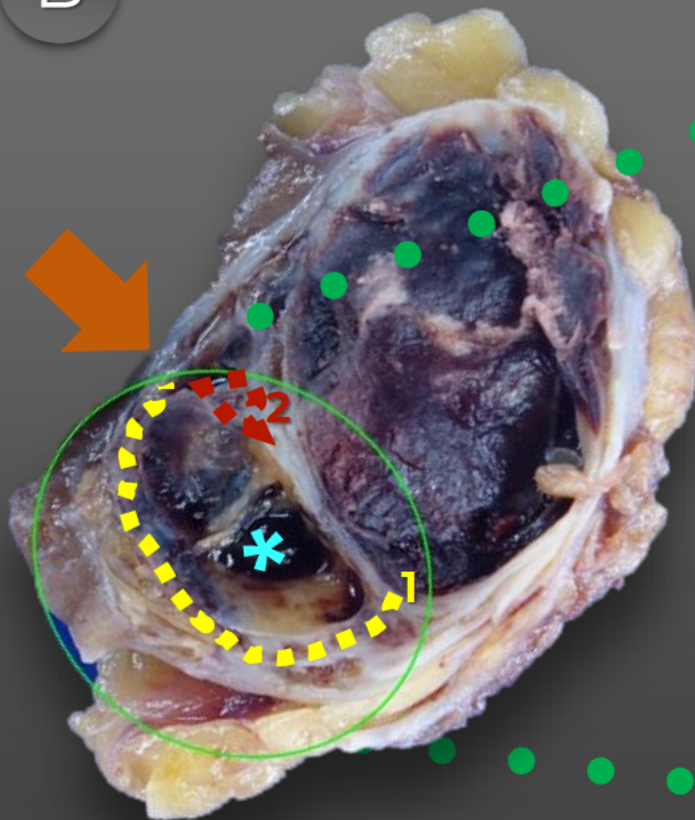

C

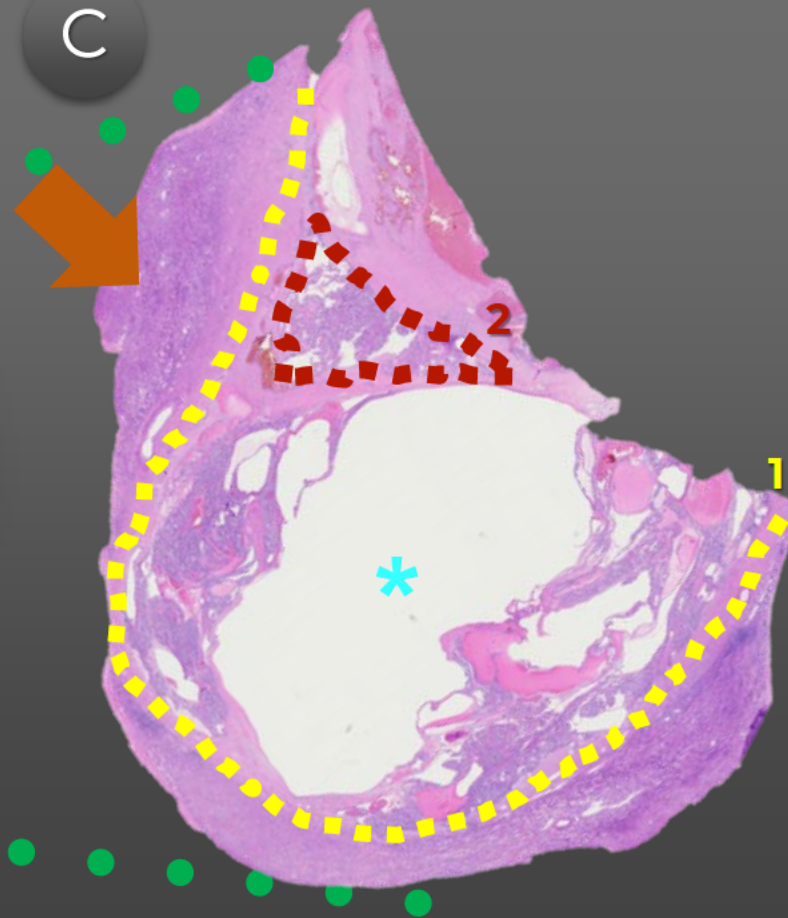

AIRPTM

AMERICAN INSTITUTE FOR
RADIOLOGIC PATHOLOGY

A PROGRAM OF THE
AMERICAN COLLEGE OF RADIOLOGY

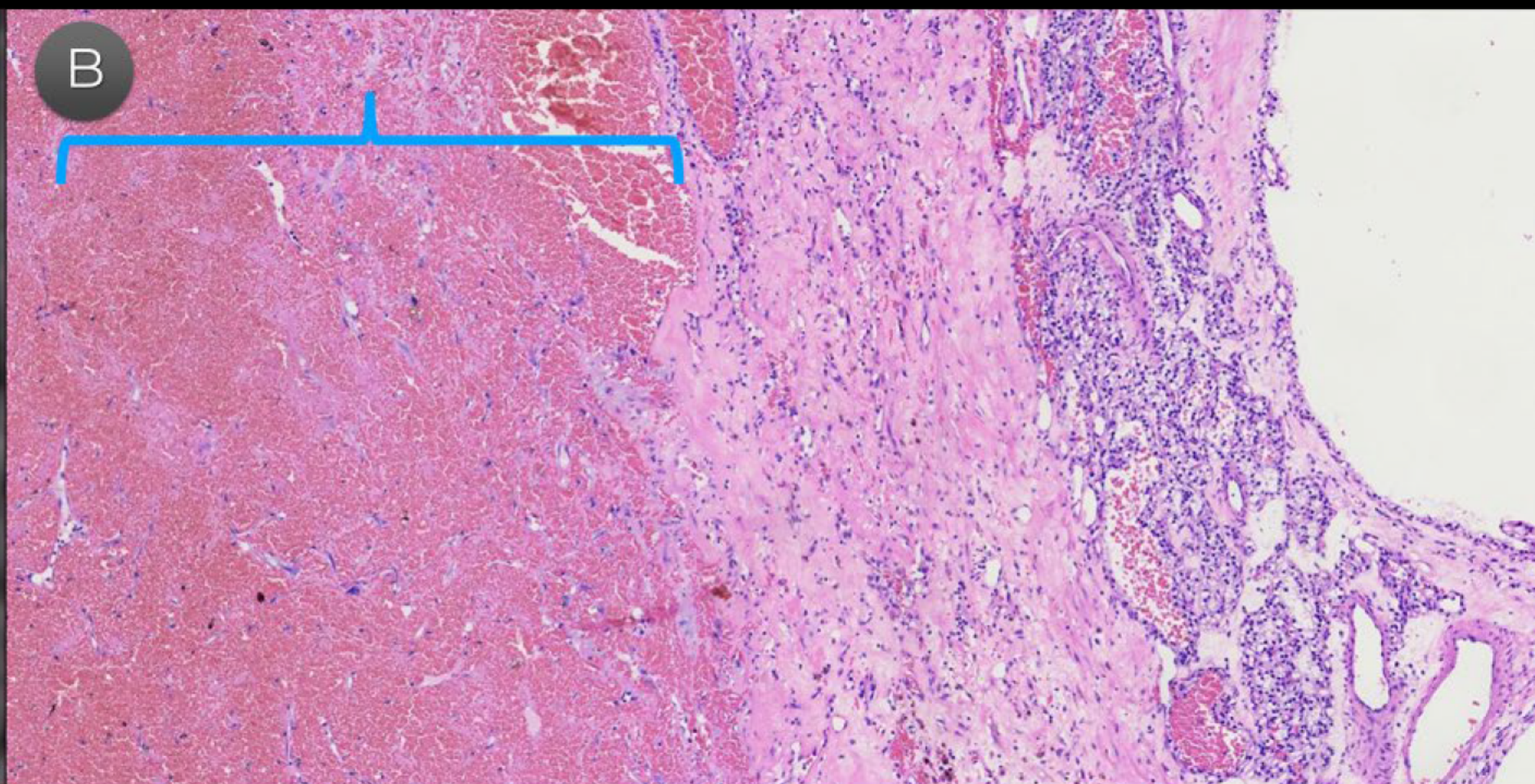
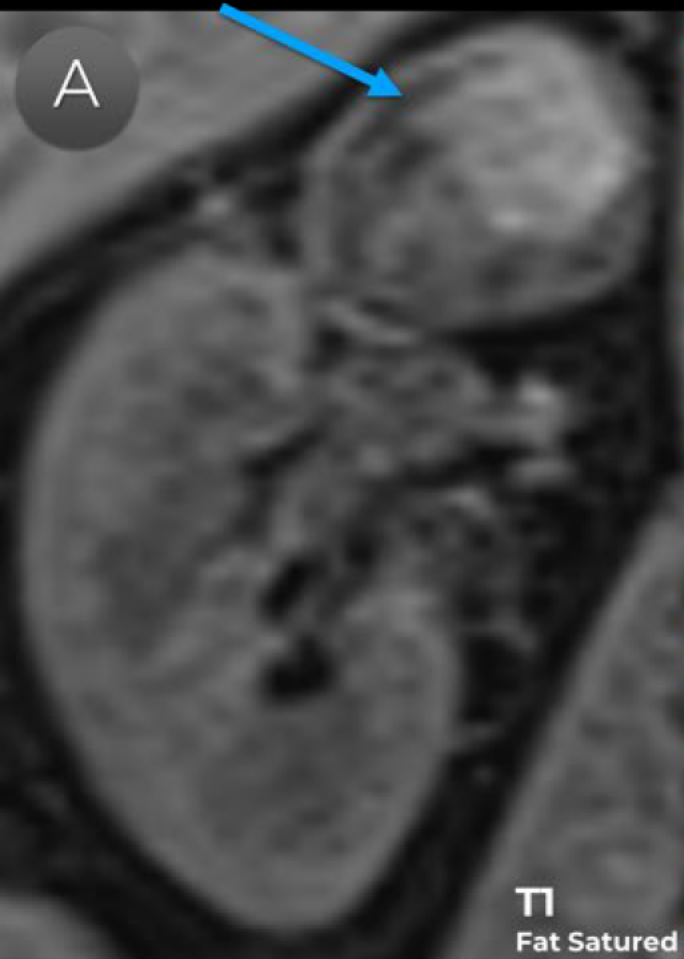

AIRPTM

AMERICAN INSTITUTE FOR
RADIOLOGIC PATHOLOGY

A PROGRAM OF THE
AMERICAN COLLEGE OF RADIOLOGY

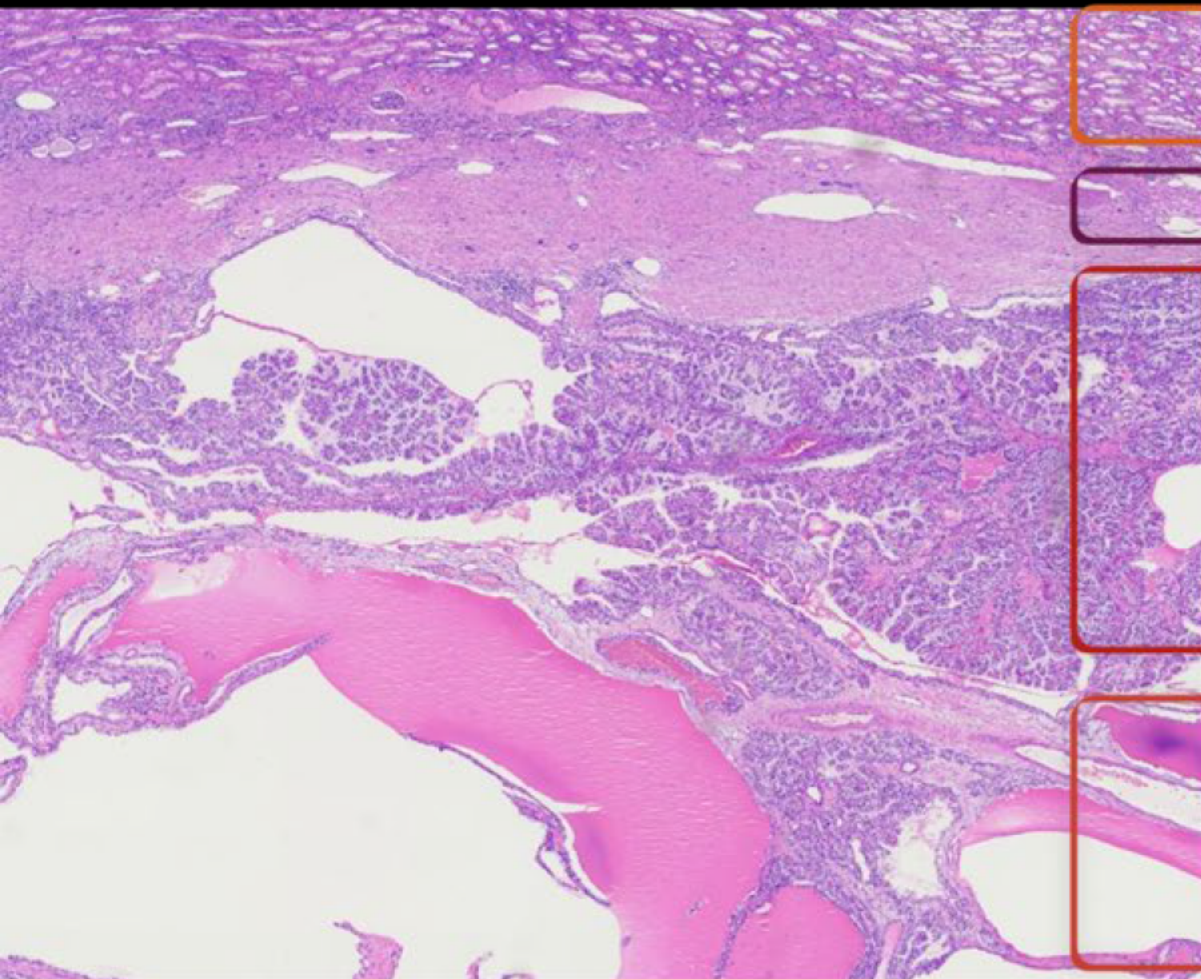

RENAL PARENCHYMA

**FIBROUS CAPSULE/
CONNECTIVE TISSUE**

**SOLID AREAS/
PAPILLAE**

LIQUID CONTENT

AIRPTM

**AMERICAN INSTITUTE FOR
RADIOLOGIC PATHOLOGY**

A PROGRAM OF THE
AMERICAN COLLEGE OF RADIOLOGY

CLEAR CELL

+

PAPILLARY
ARCHITECTURE



?

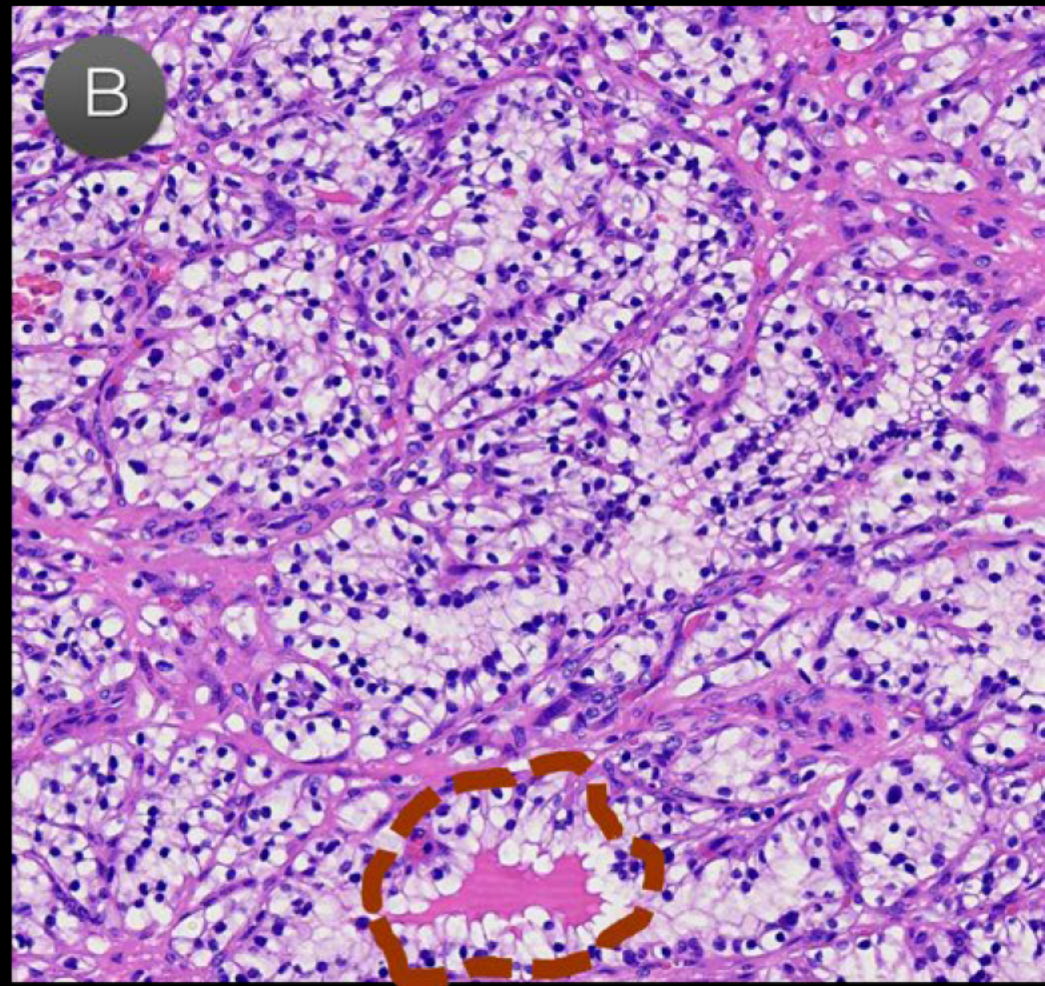
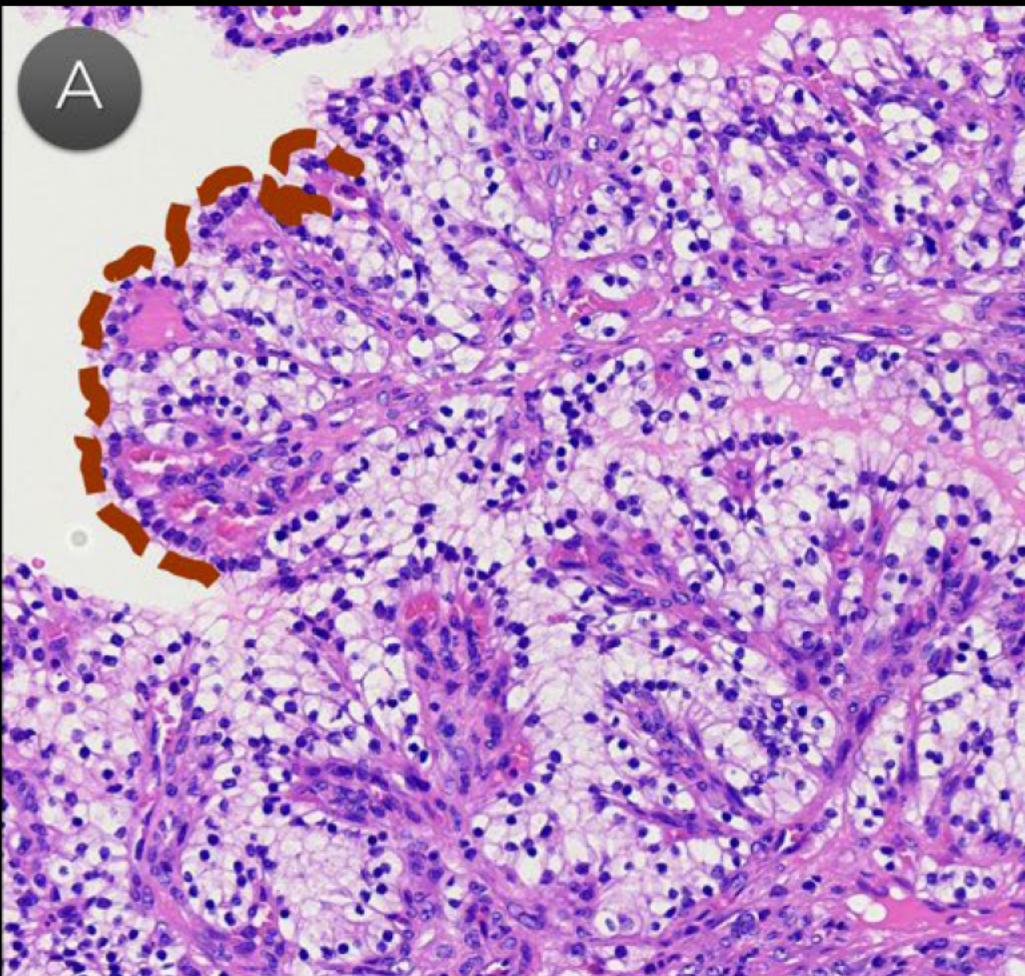

AIRPTM

AMERICAN INSTITUTE FOR
RADIOLOGIC PATHOLOGY

A PROGRAM OF THE
AMERICAN COLLEGE OF RADIOLOGY



C

A

CK7

AI

AMERICAN
RADIOLOGICAL

A PROGRAM OF
THE AMERICAN COLLEGE

CLEAR CELL PAPILLARY RENAL CELL CARCINOMA

**Camila Silva Barbosa
Sírio Libanês Hospital
São Paulo-SP, Brazil**



**AMERICAN INSTITUTE FOR
RADIOLOGIC PATHOLOGY**

**A PROGRAM OF THE
AMERICAN COLLEGE OF RADIOLOGY**