

# Best Cases of the AIRP

Oct-Nov 2018

**AIRP**<sup>TM</sup>

AMERICAN INSTITUTE FOR  
RADIOLOGIC PATHOLOGY

---

A PROGRAM OF THE  
AMERICAN COLLEGE OF RADIOLOGY



# Musculoskeletal Best Case

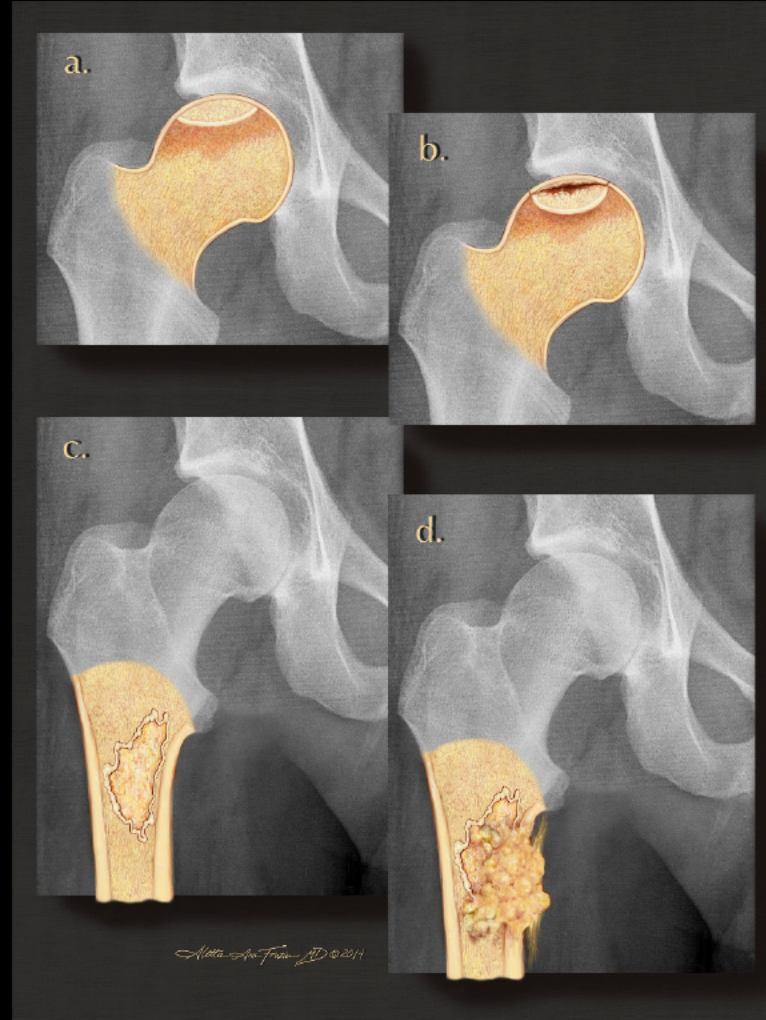

**AIRP**<sup>TM</sup>

AMERICAN INSTITUTE FOR  
RADIOLOGIC PATHOLOGY

A PROGRAM OF THE  
AMERICAN COLLEGE OF RADIOLOGY

# Clinical Information

**45 year old healthy female with no significant past medical history presented with a palpable presternal nodule. She reported intermittent pain, but no dyspnea.**



AMERICAN INSTITUTE FOR  
RADIOLOGIC PATHOLOGY

---

A PROGRAM OF THE  
AMERICAN COLLEGE OF RADIOLOGY

Axial CT

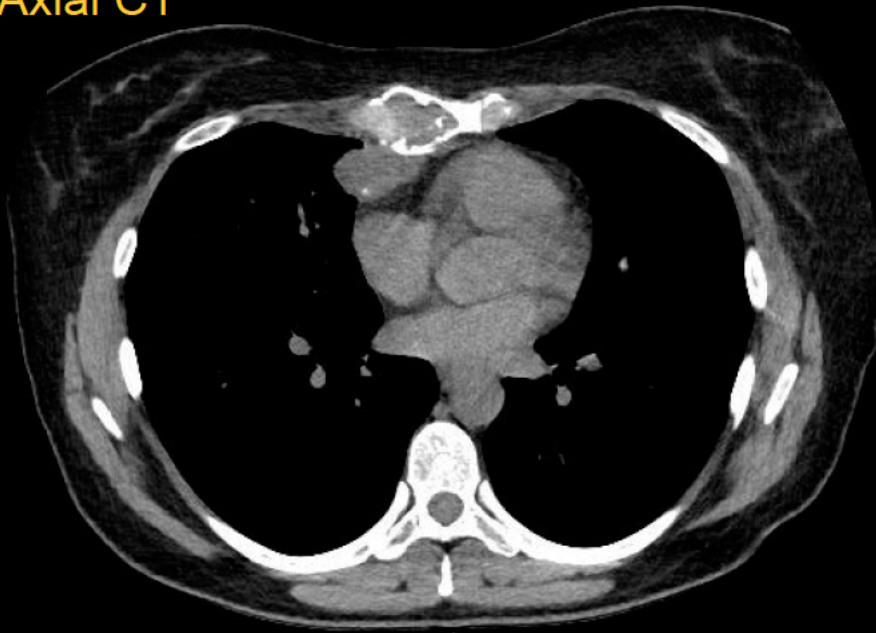

Axial CT

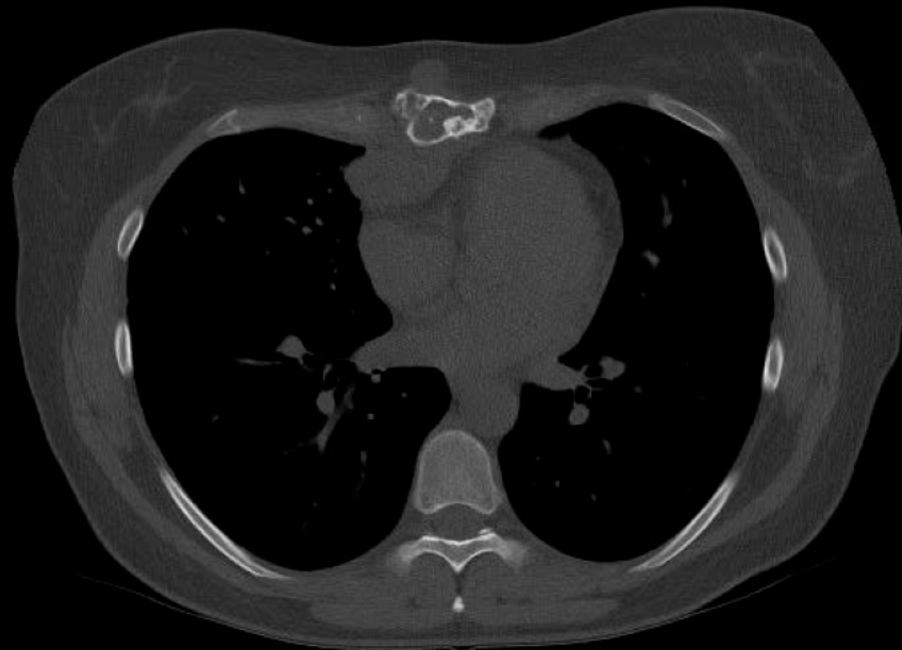
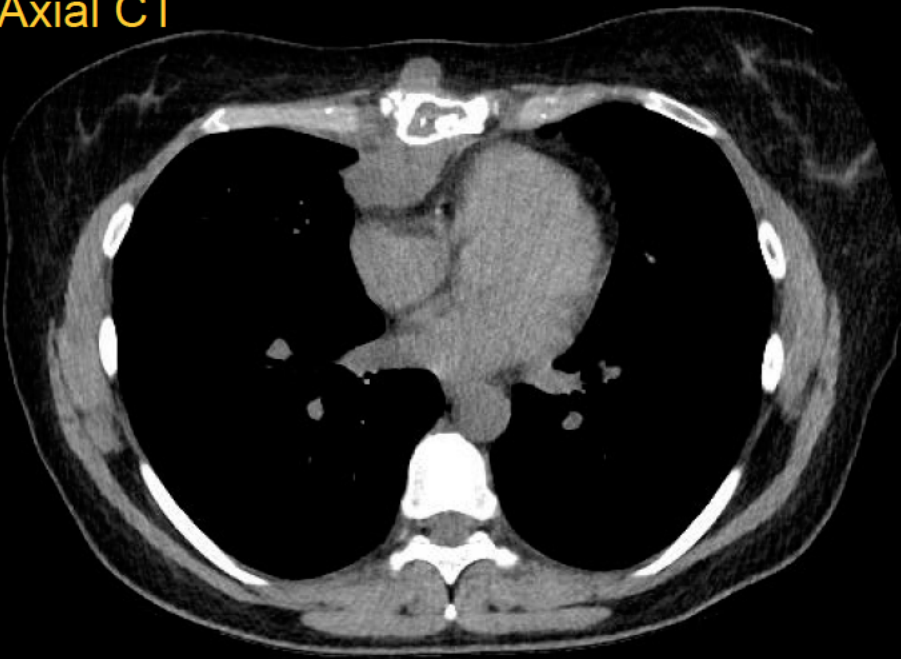

Axial CT

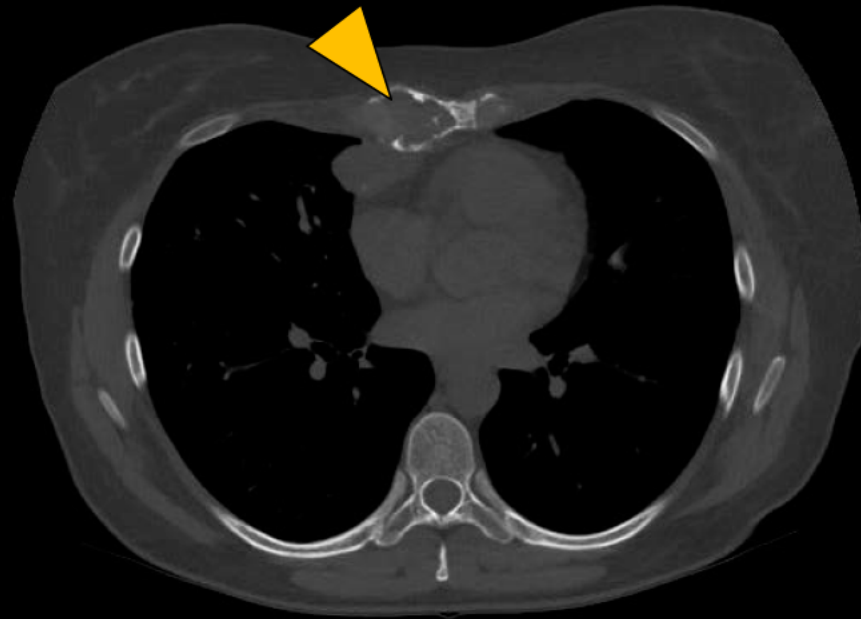
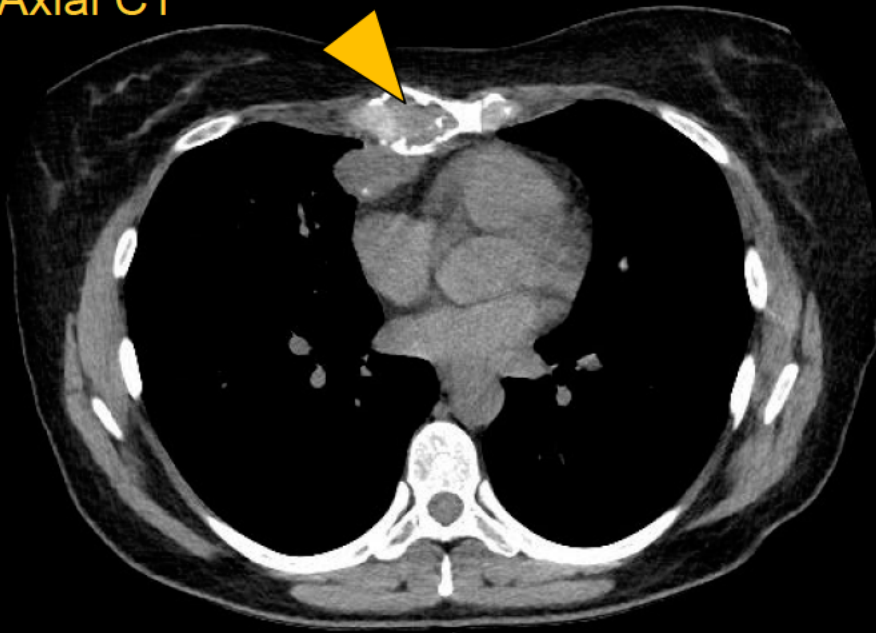

Axial CT

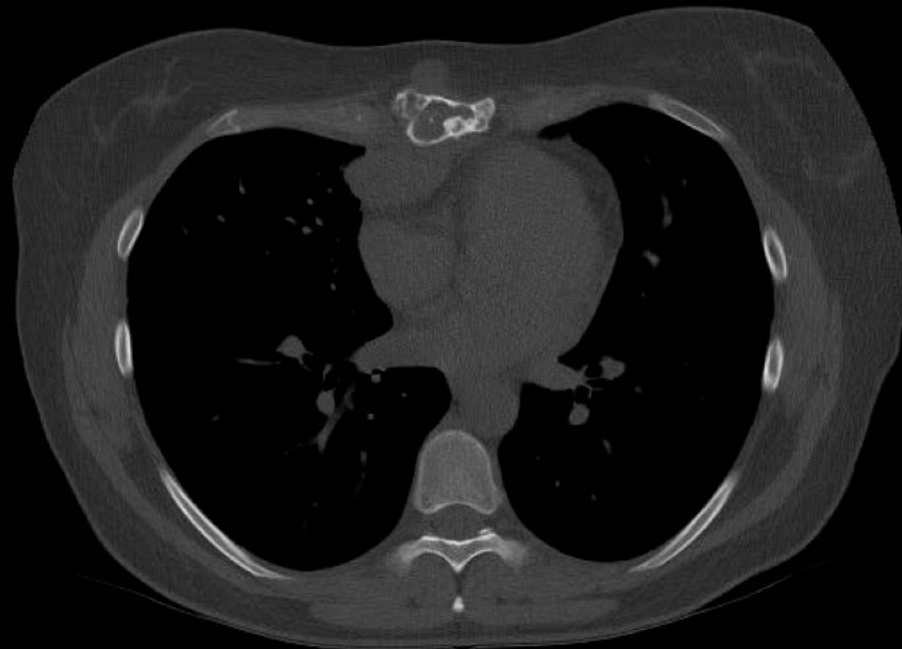
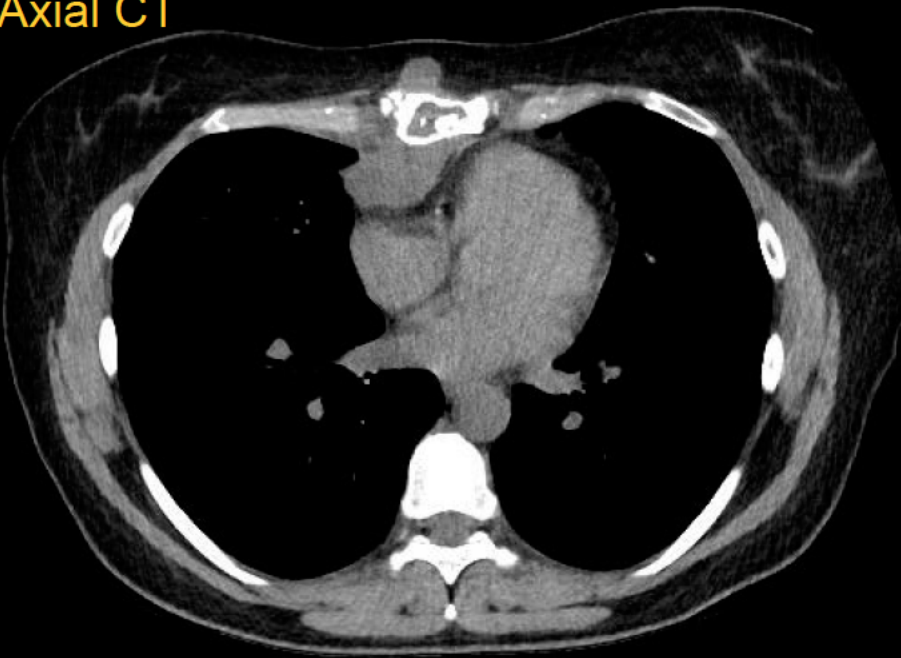



Axial CT

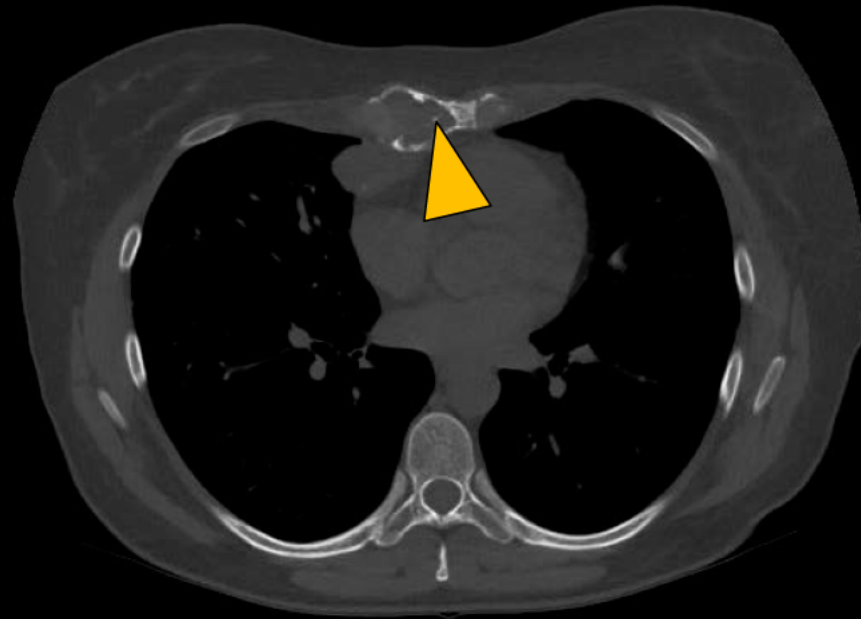
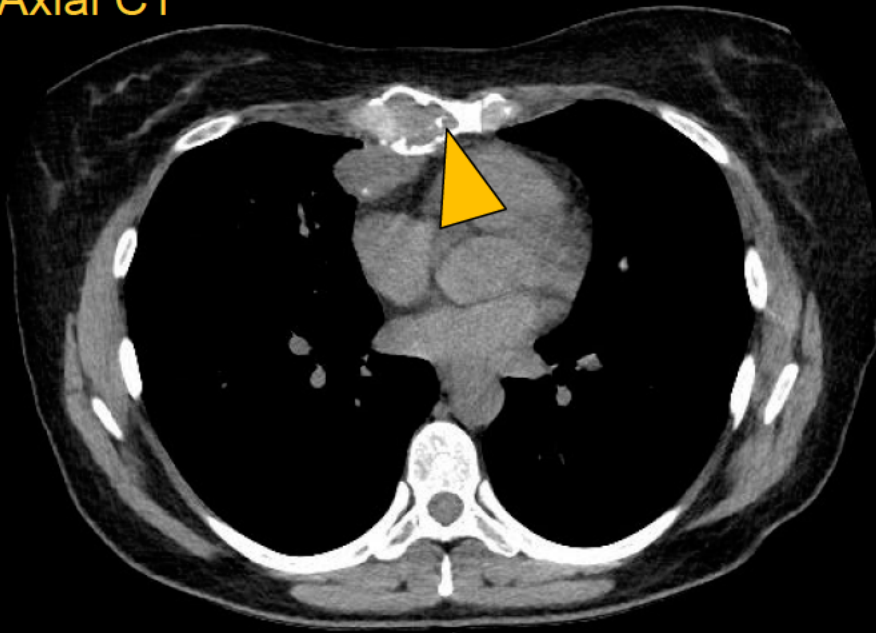

Axial CT

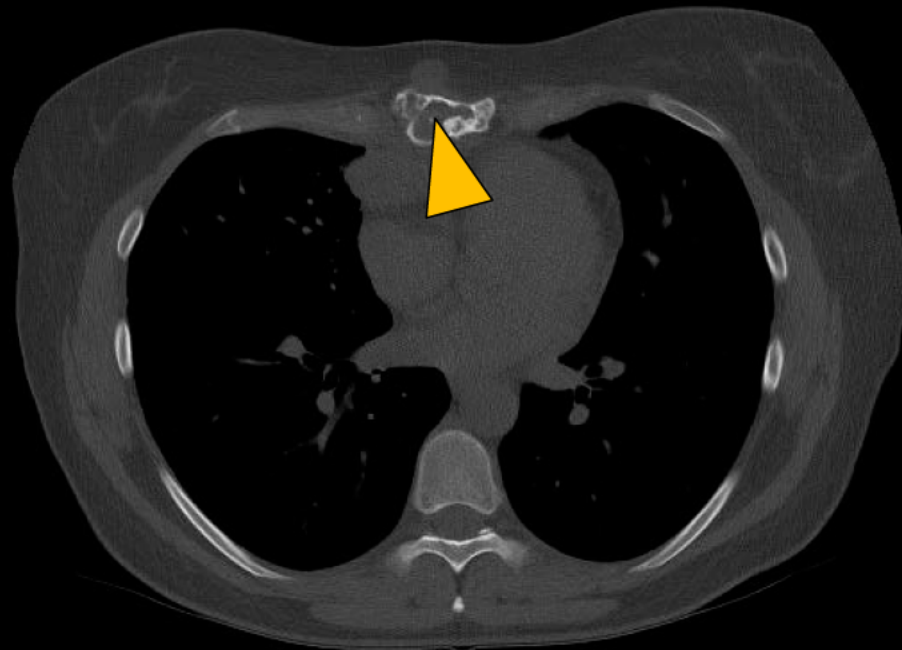
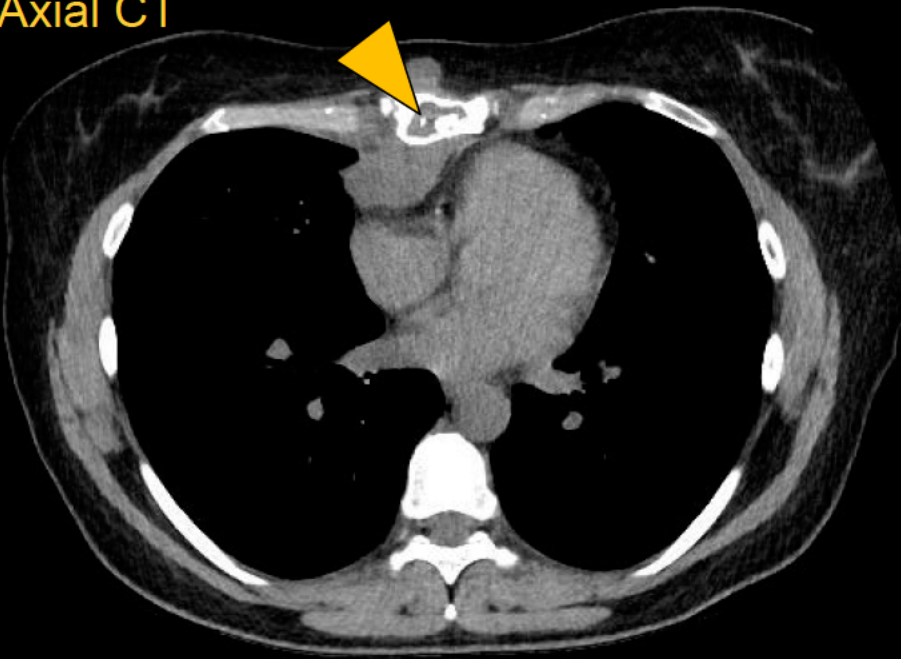

Axial CT

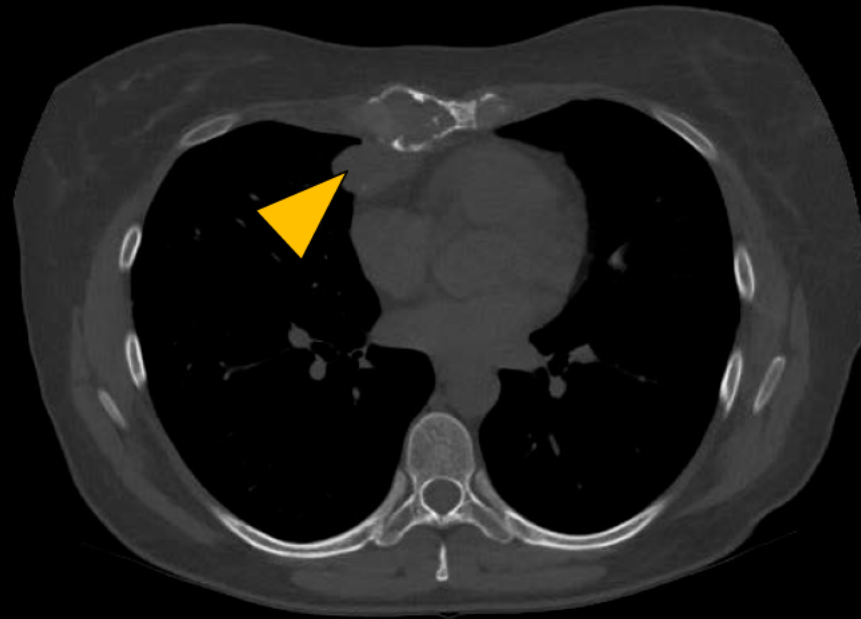
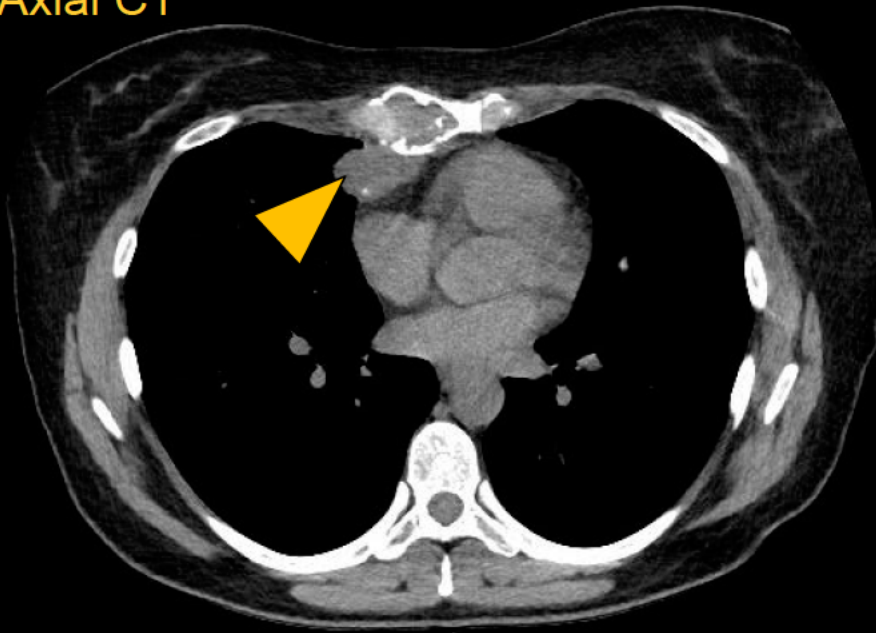

Axial CT

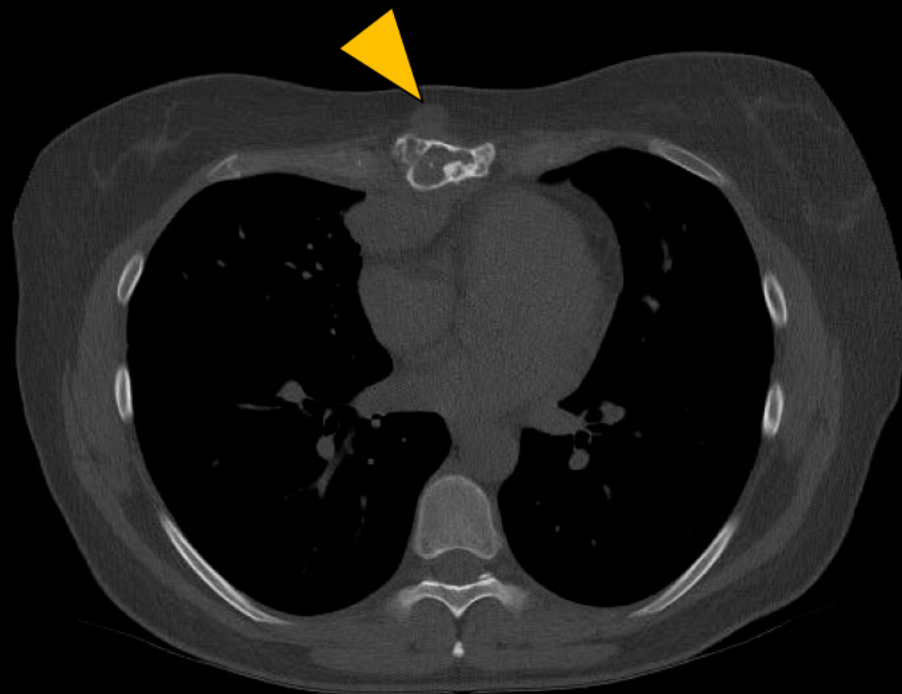
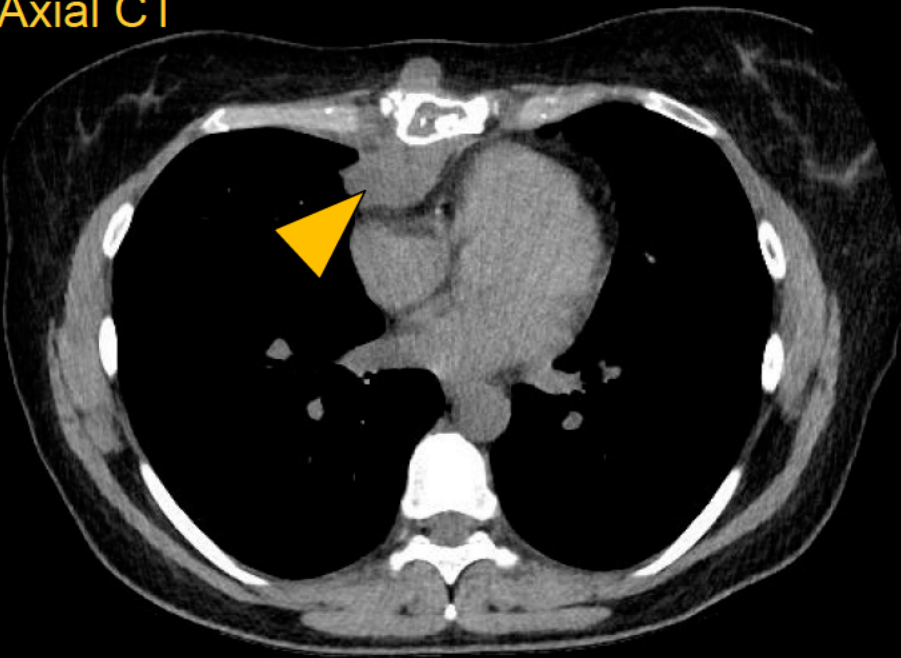

## Sagittal CT



## Sagittal CT





## Sagittal CT

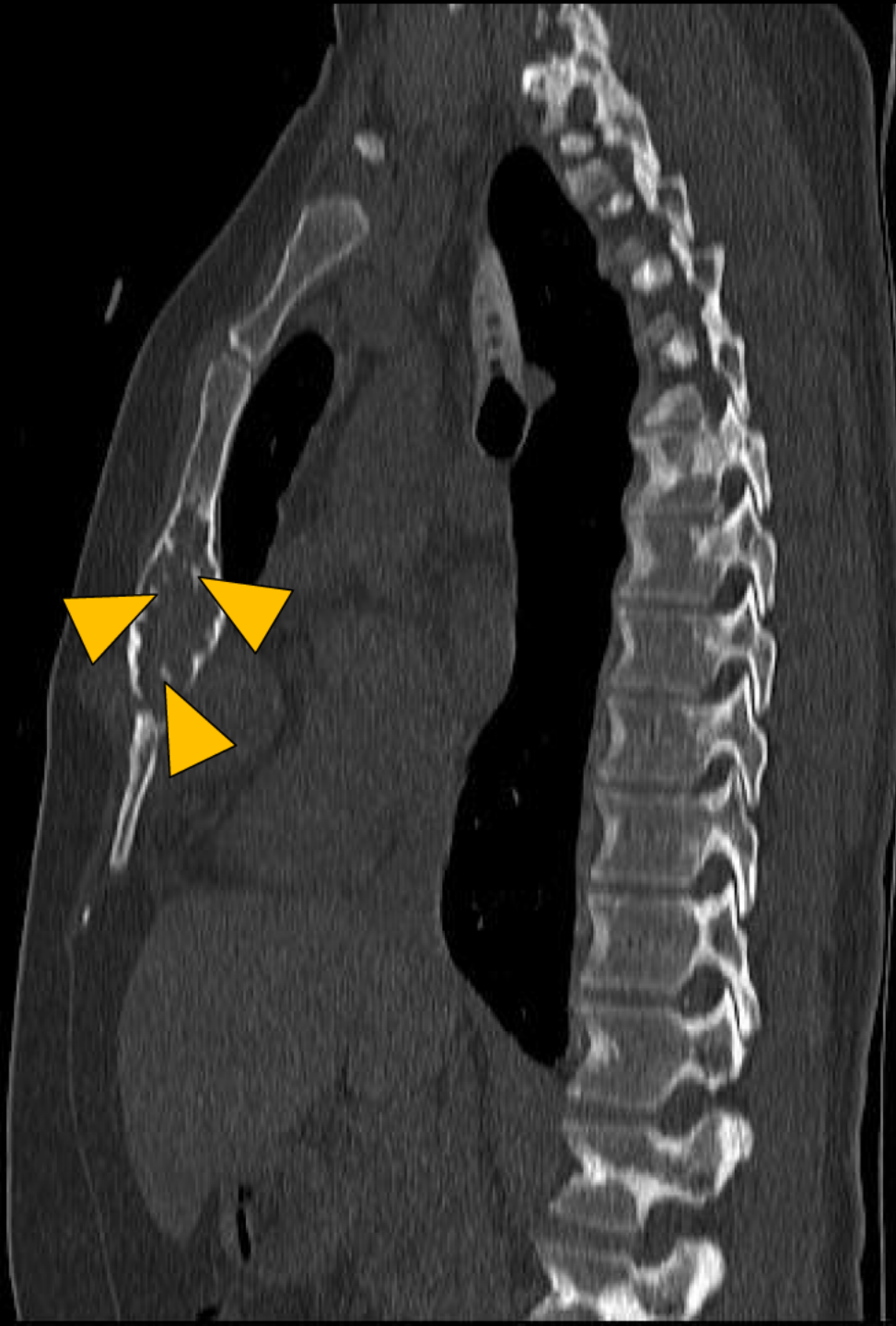

Sagittal CT

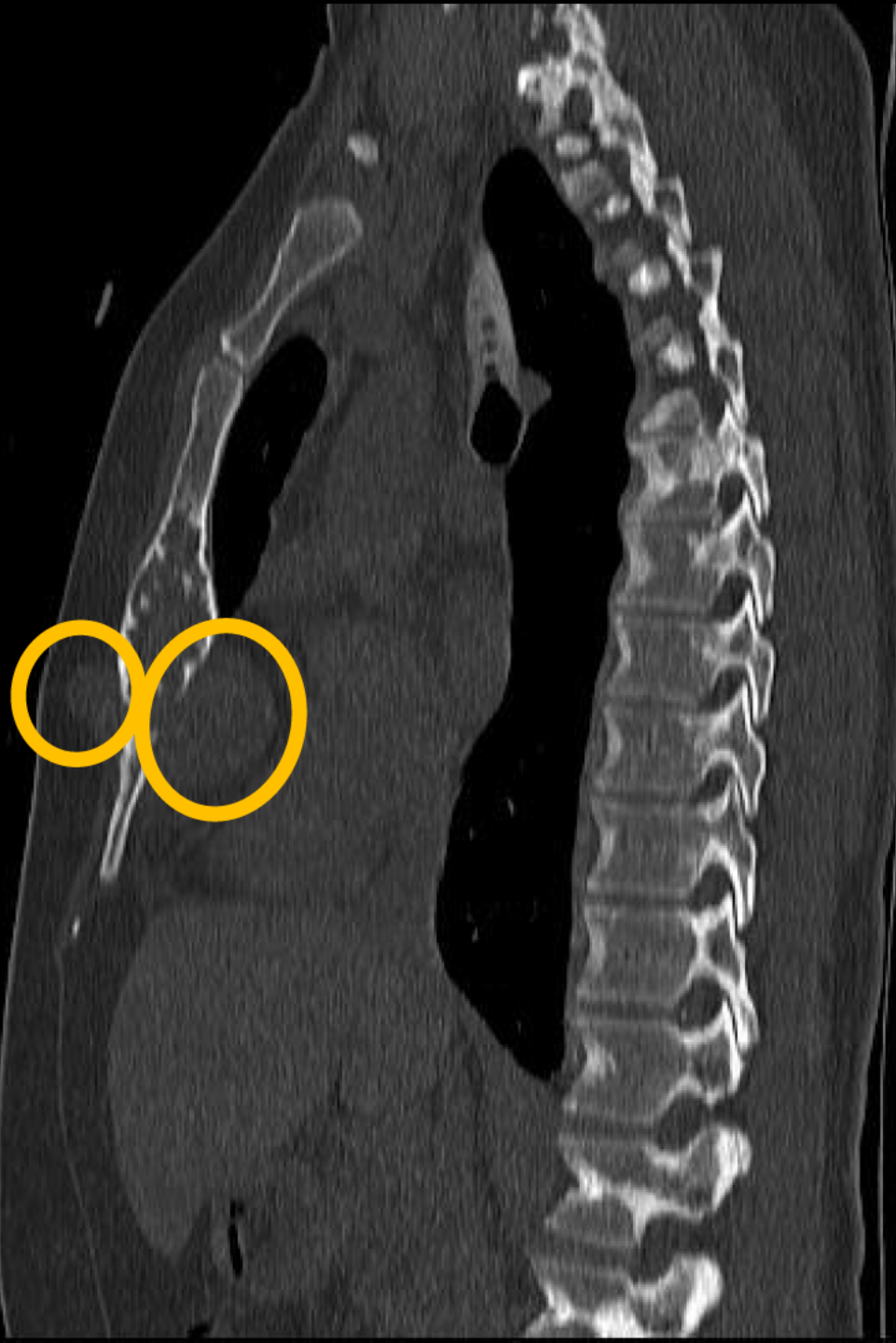

Axial PET/CT

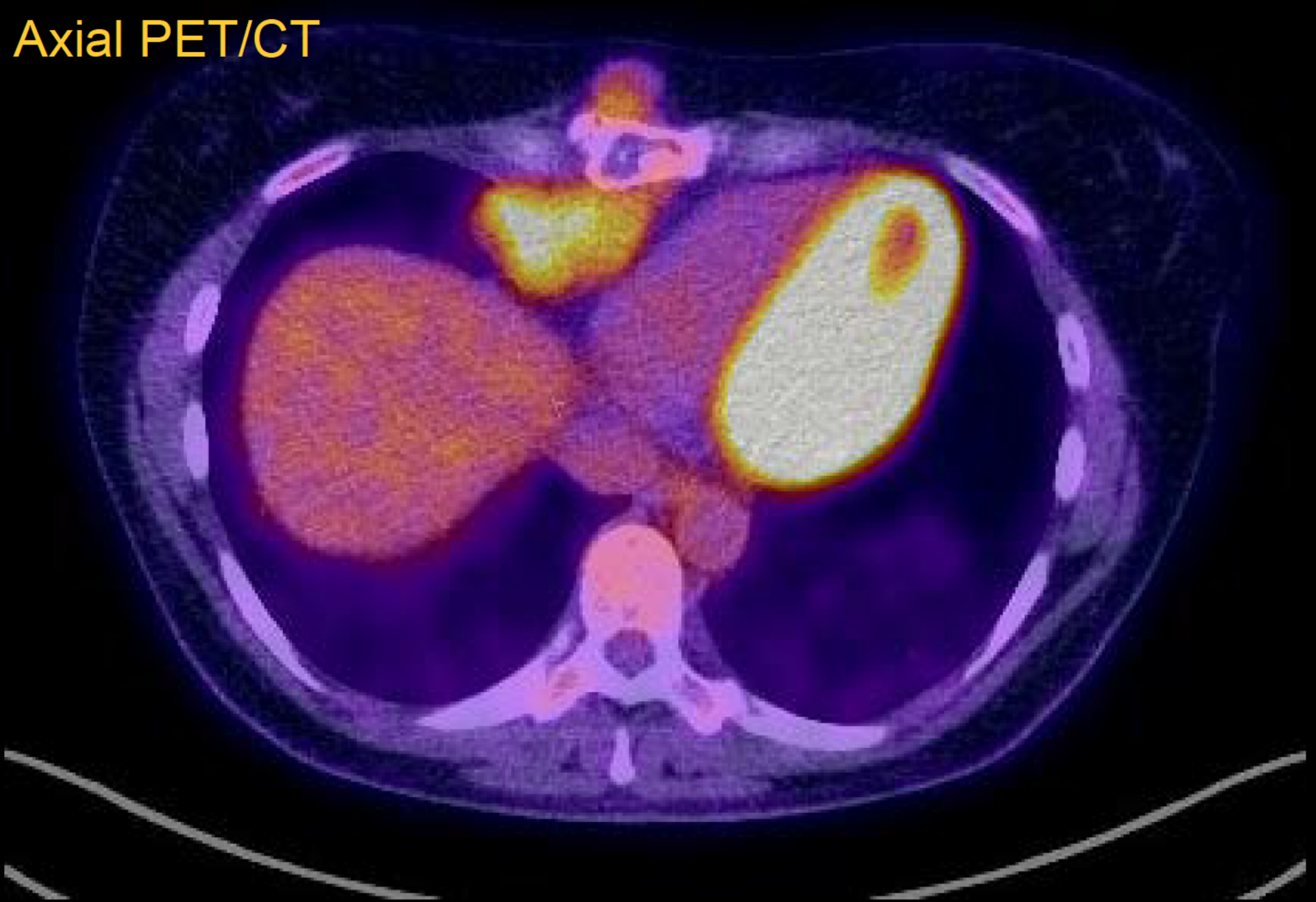

Axial PET/CT

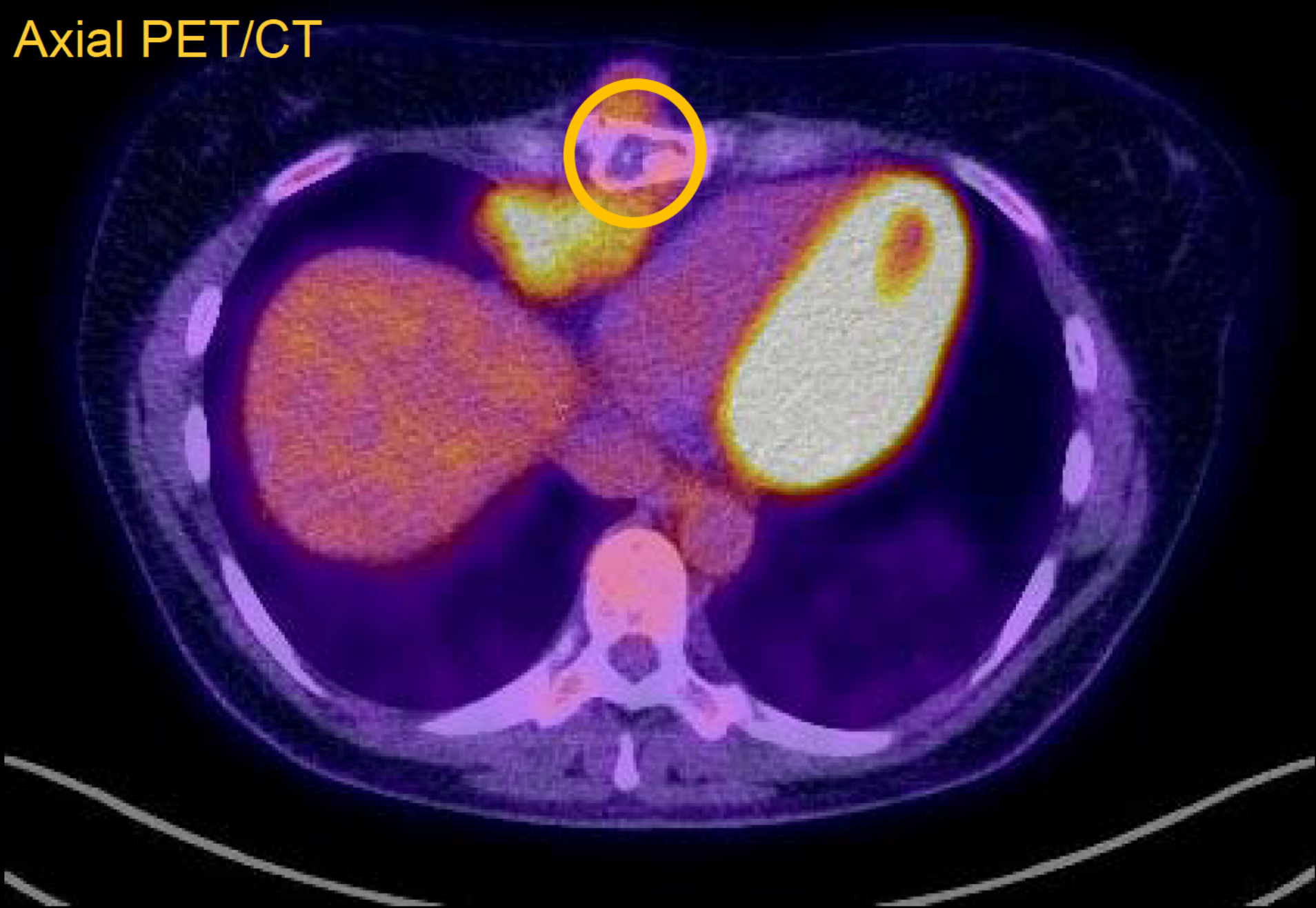



Axial PET/CT

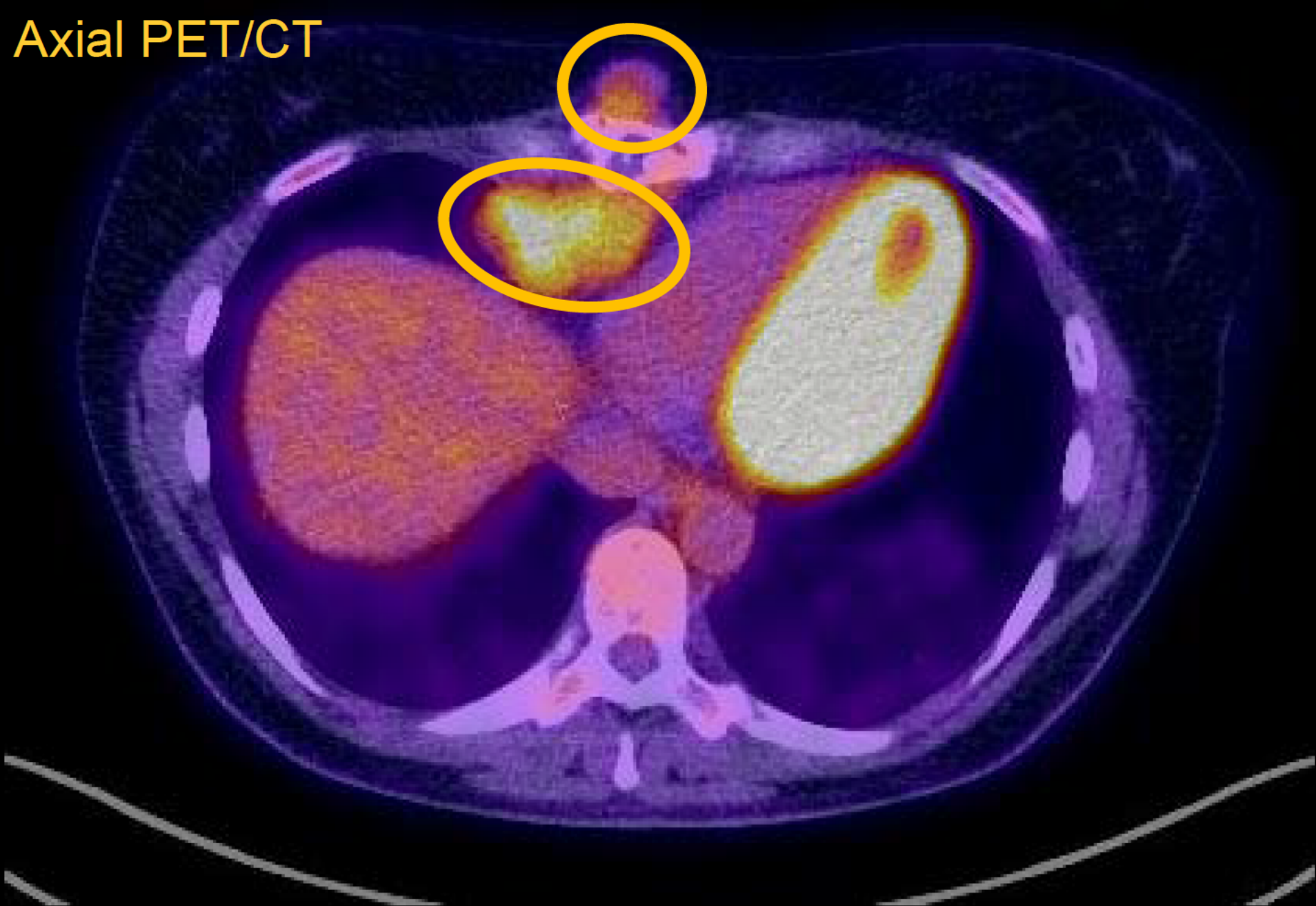

Axial PET/CT

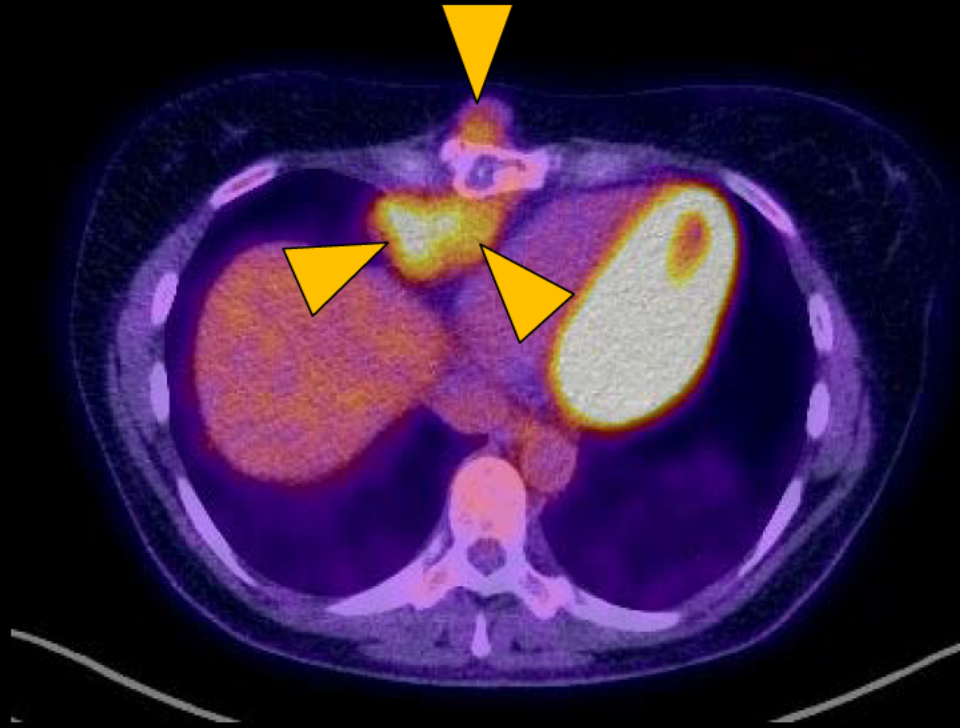

Axial CT

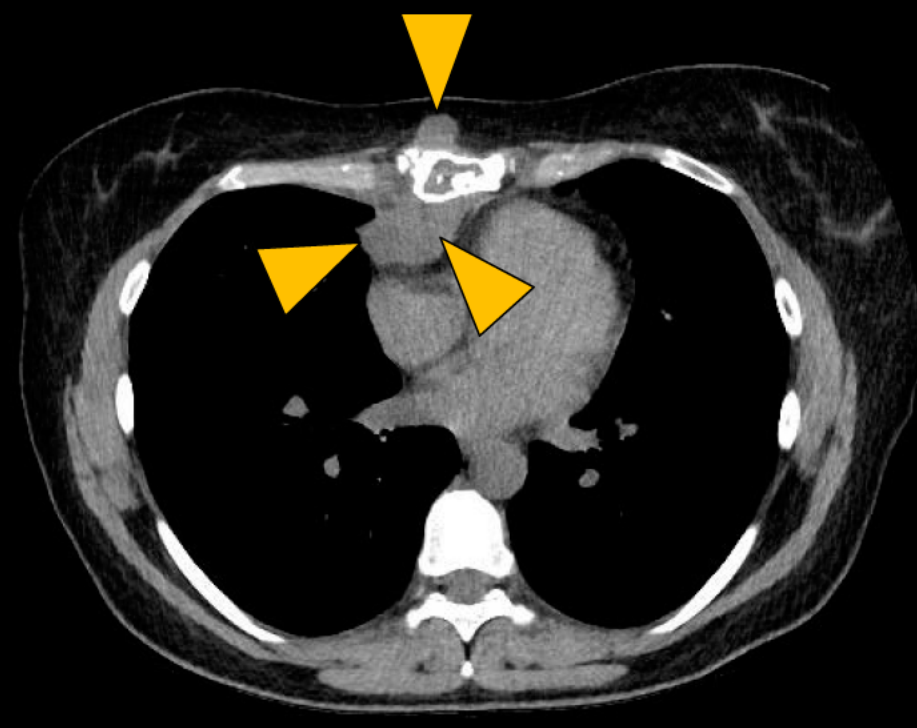

Axial GRE

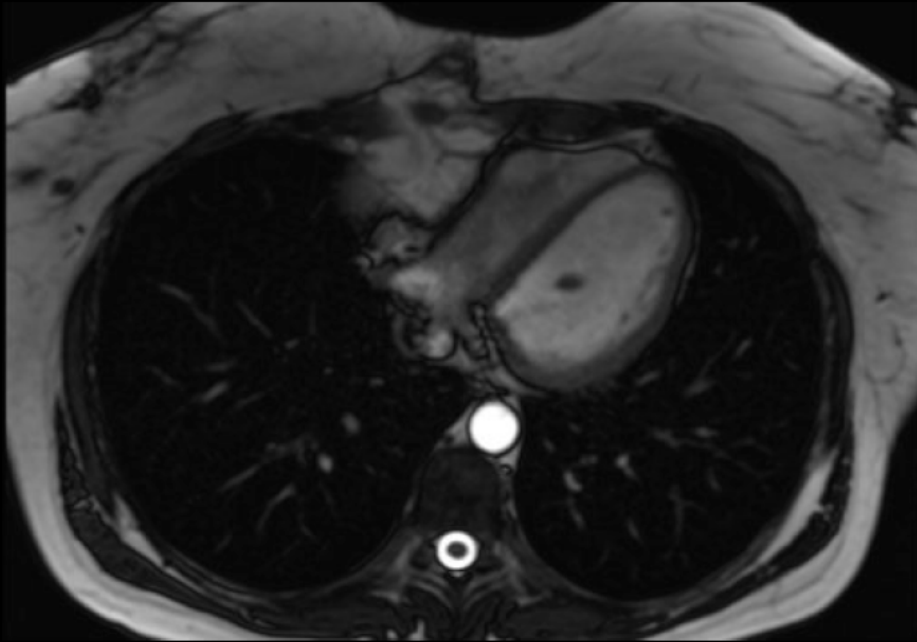

Axial T1+C



Axial GRE

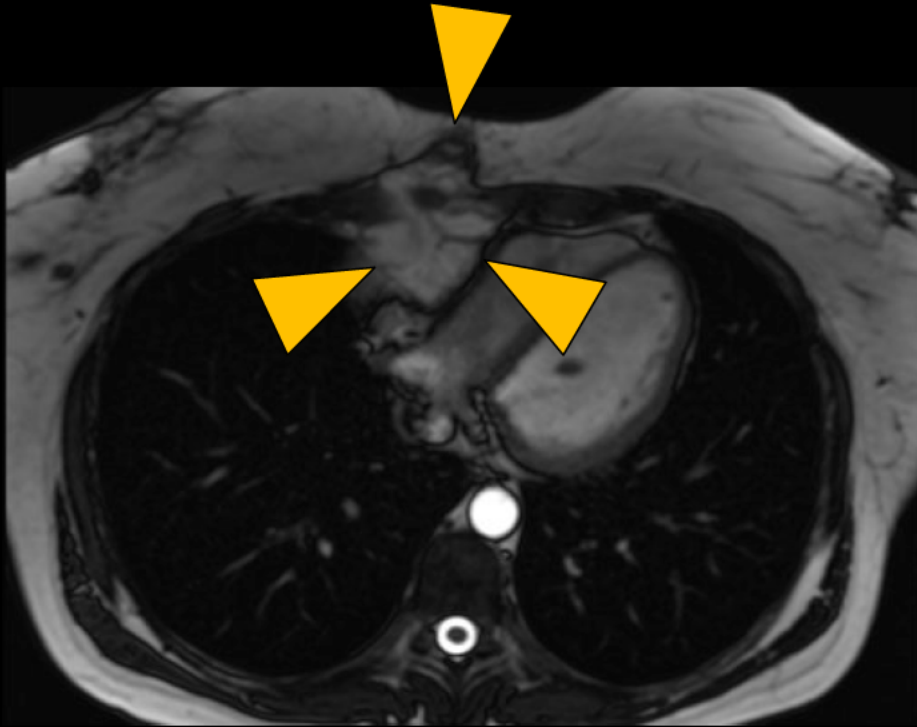

Axial T1+C MRI scan of the chest showing a large, bright, heterogeneous mass in the right lung base, indicated by three yellow arrowheads.

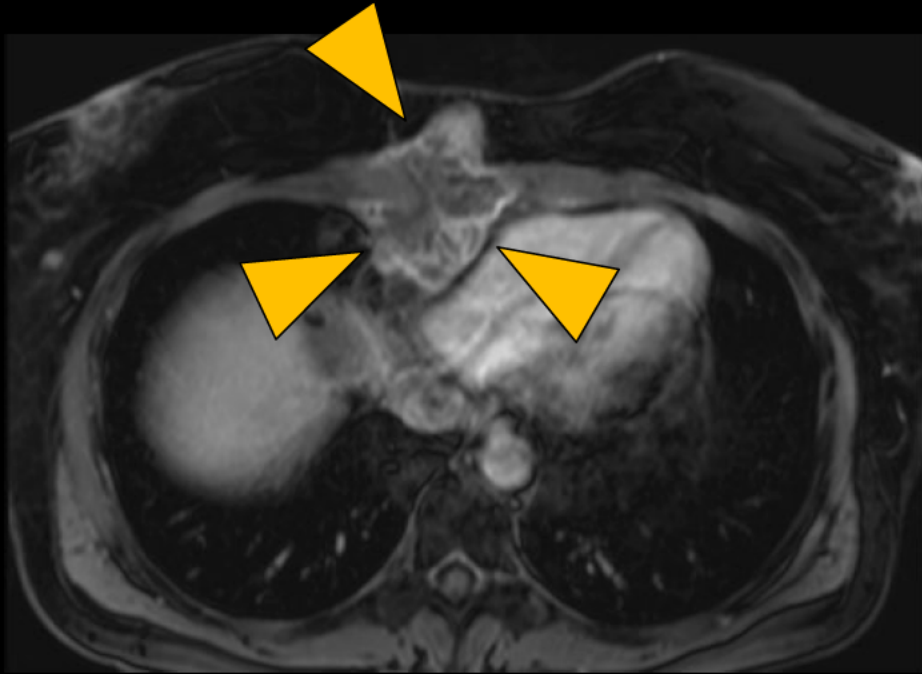



Sagittal GRE

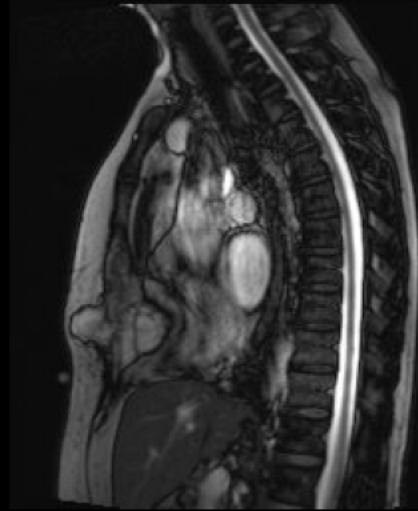
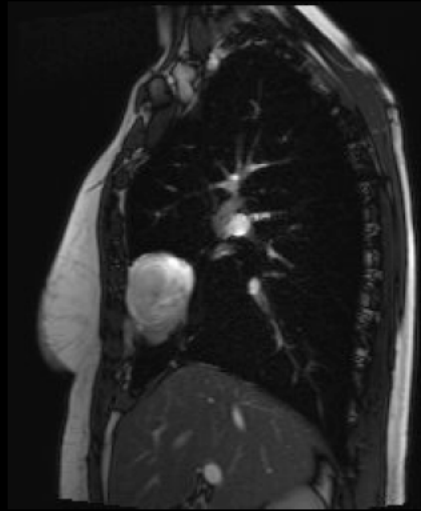

Sagittal T1 +C

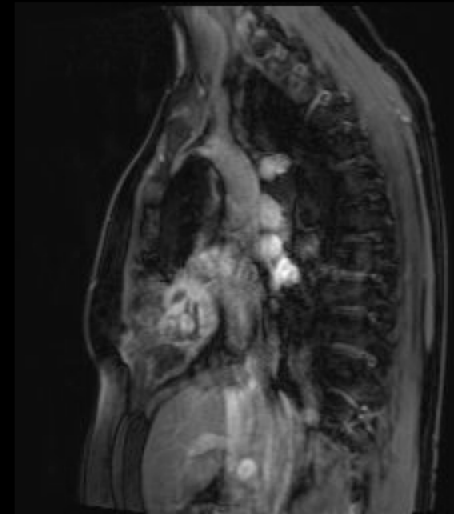
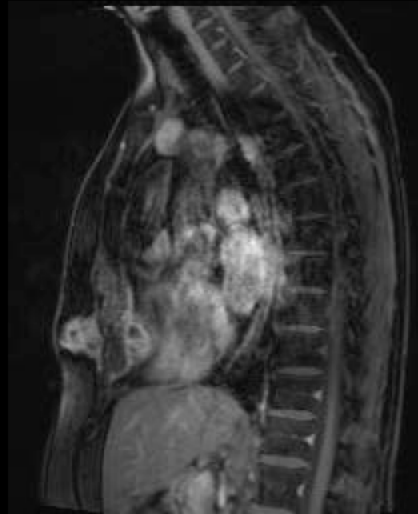

Sagittal GRE

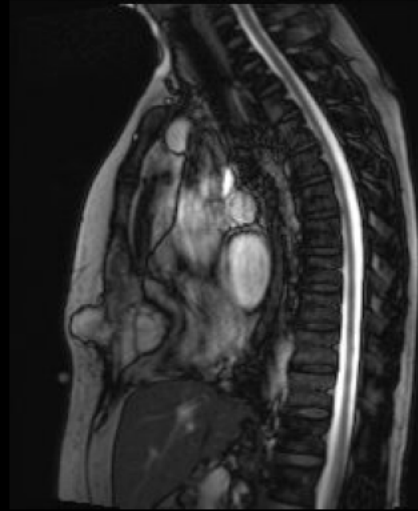
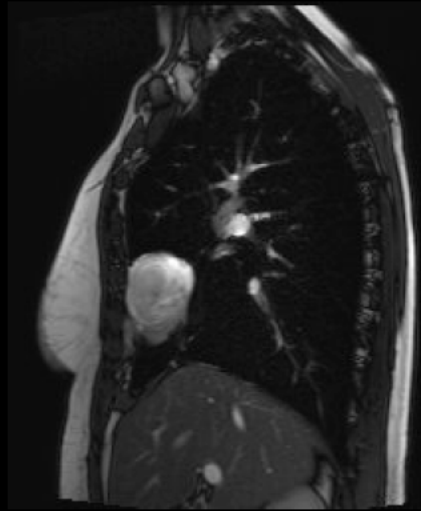

Sagittal T1 +C

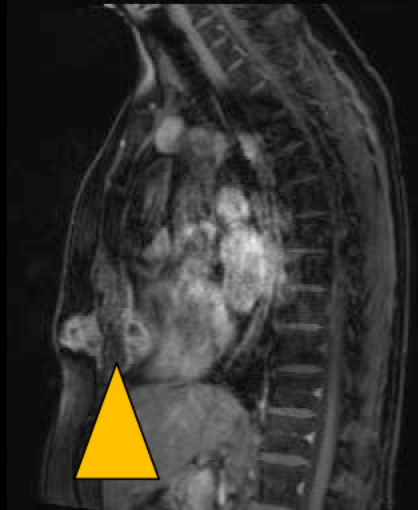
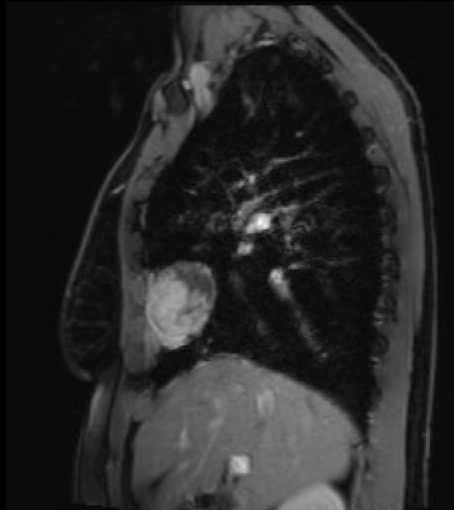

Sagittal GRE

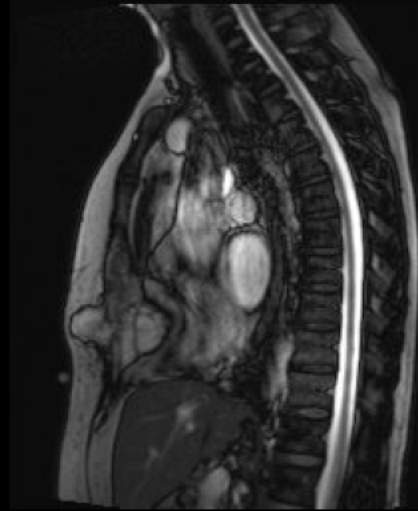
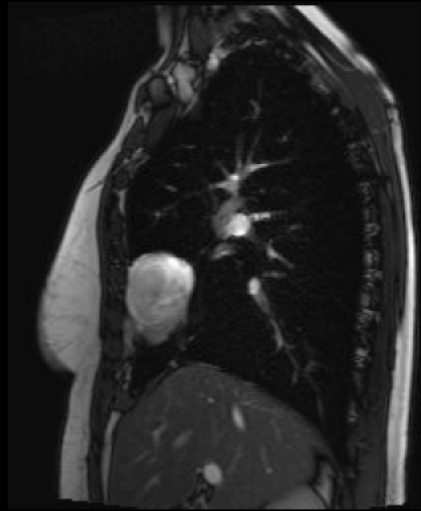

Sagittal T1 +C

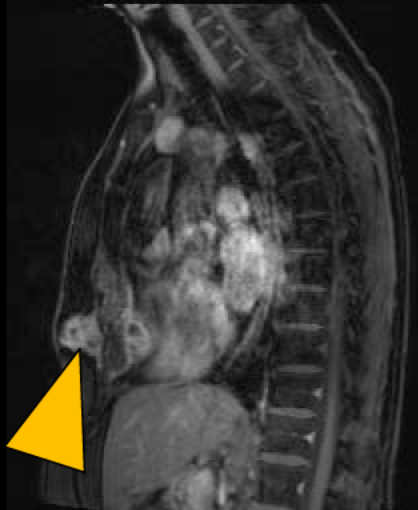

# Ultrasound

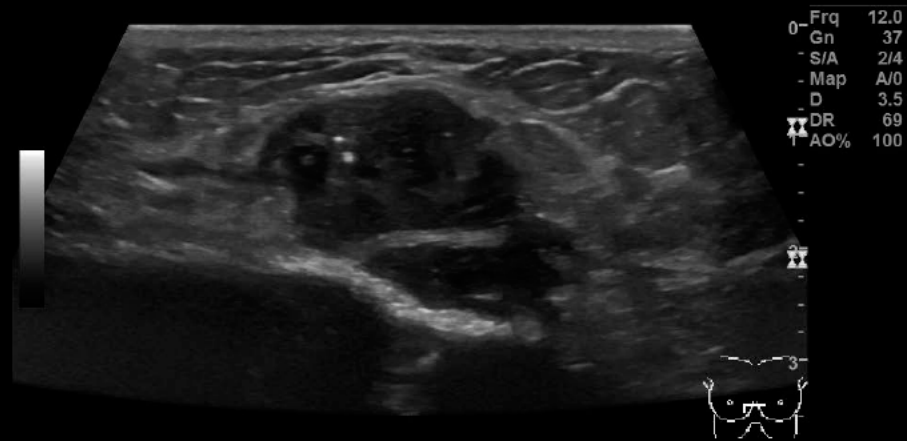

# With Doppler

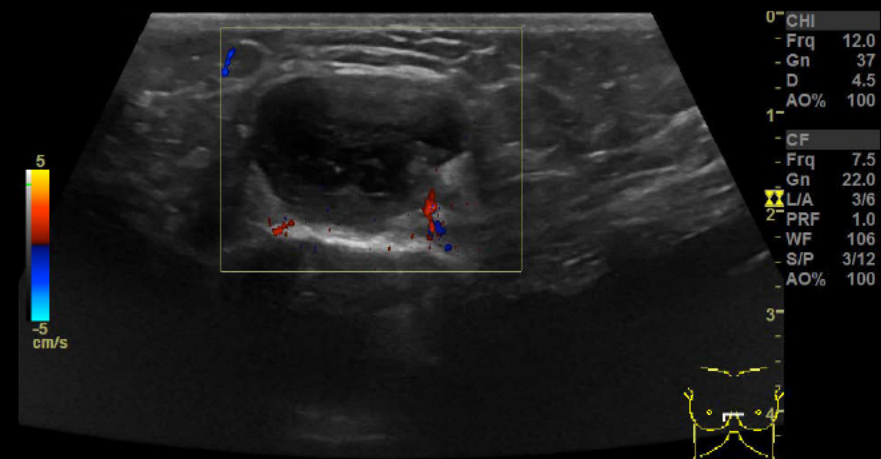

# Ultrasound

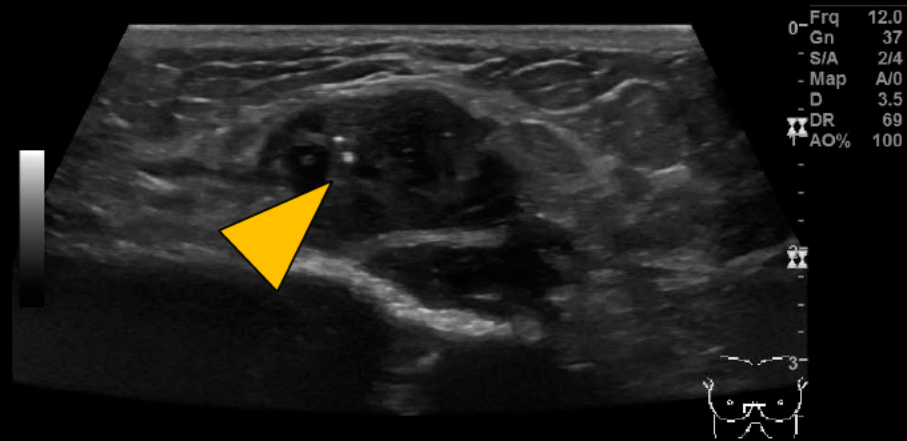

# With Doppler

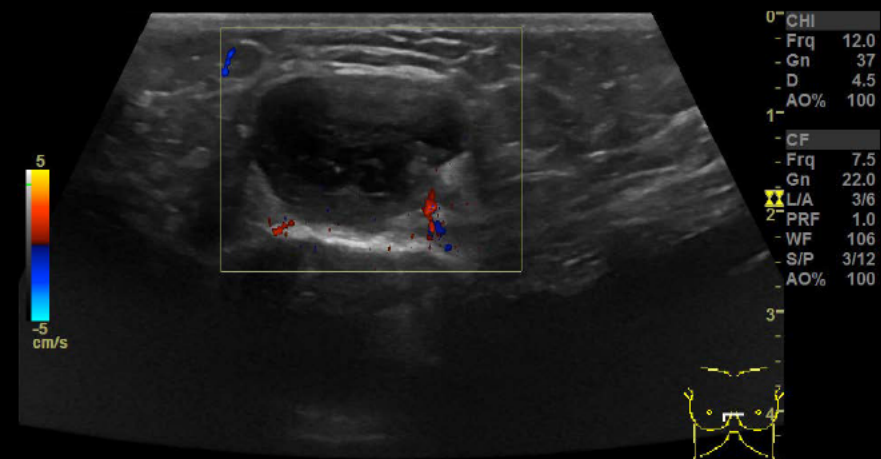



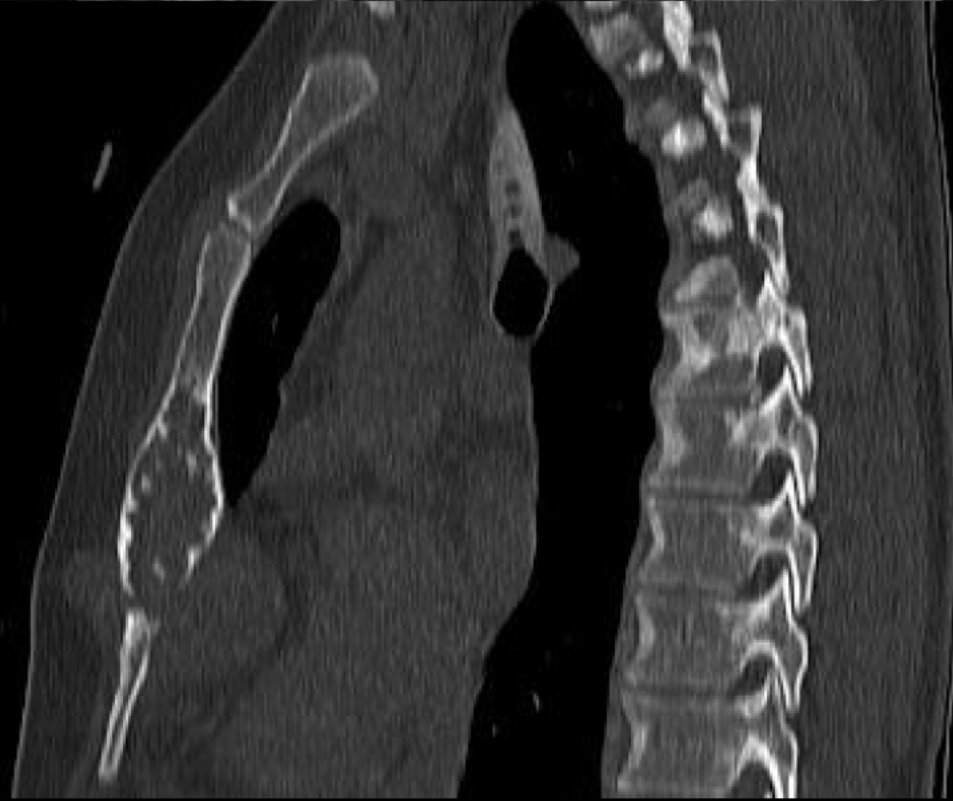
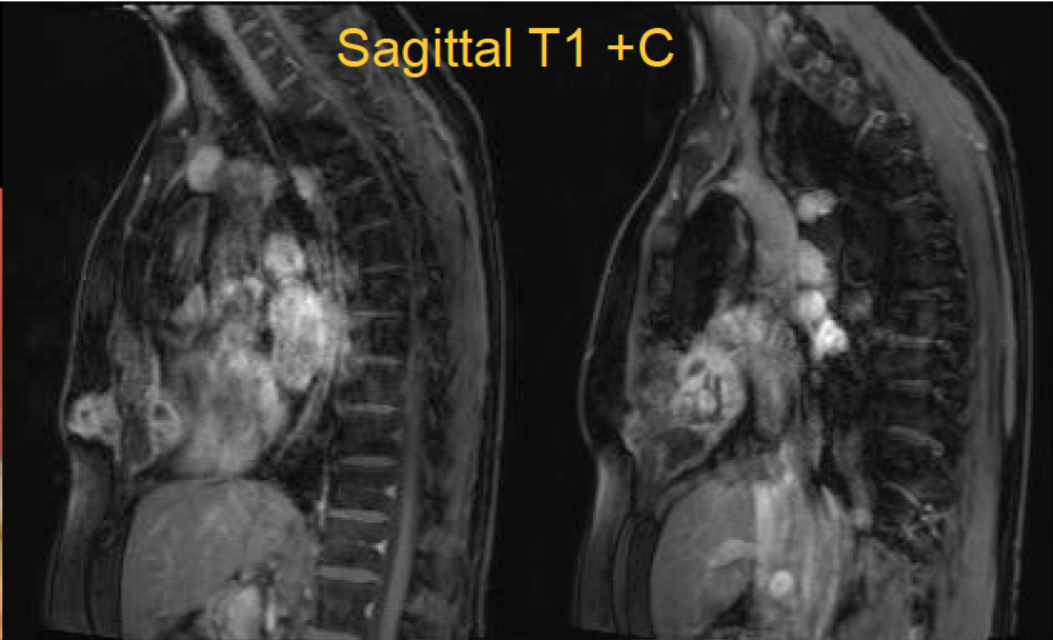
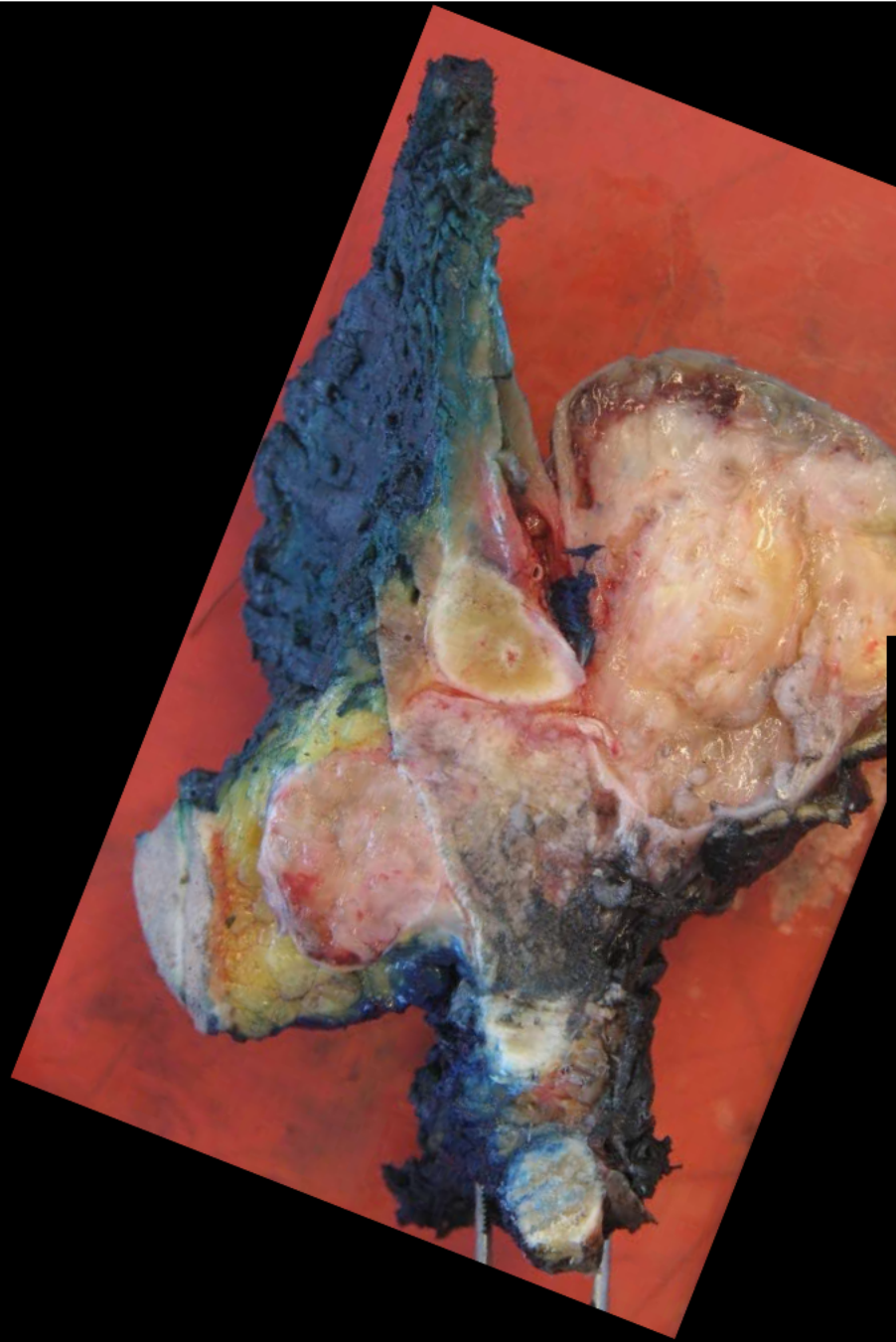

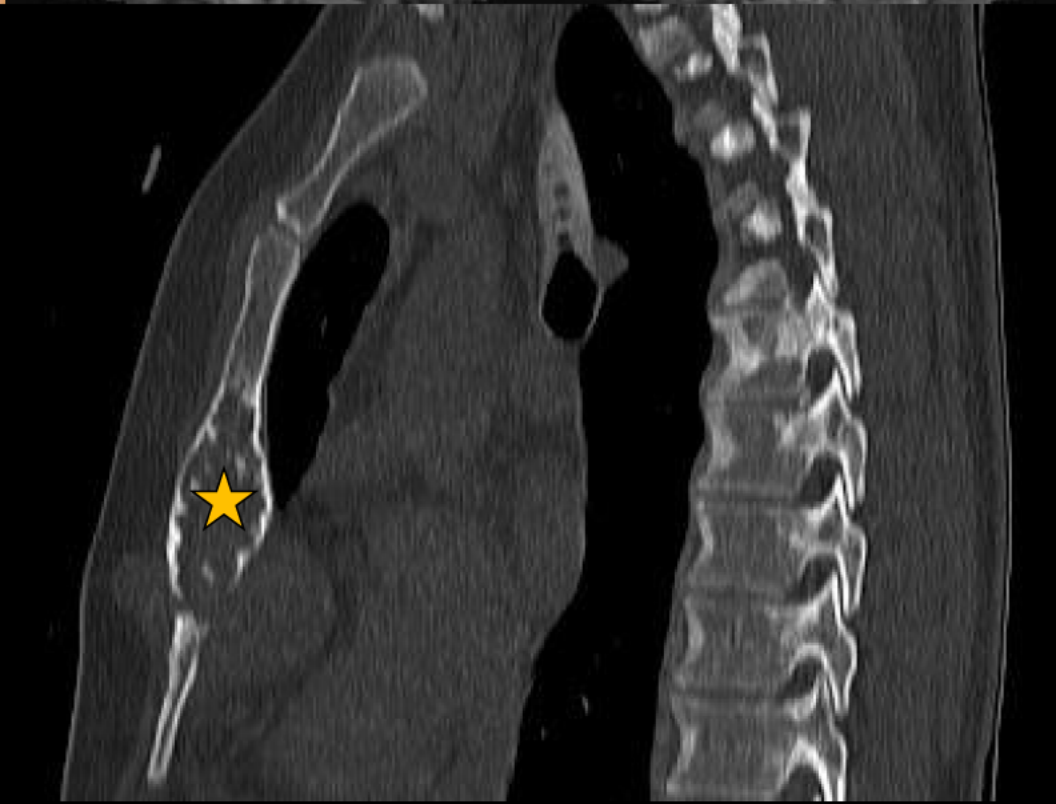
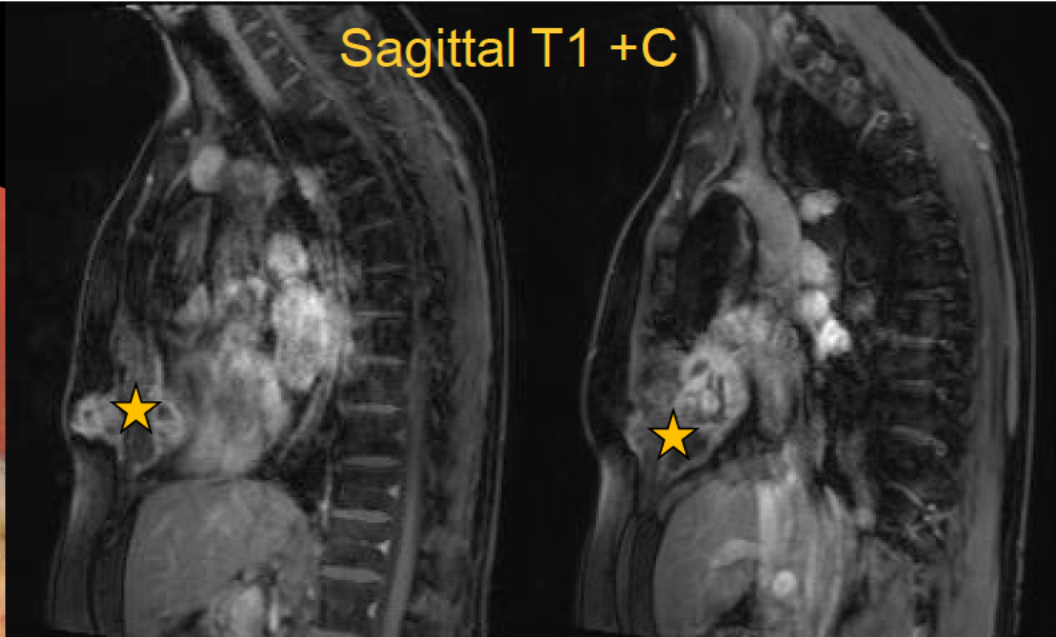
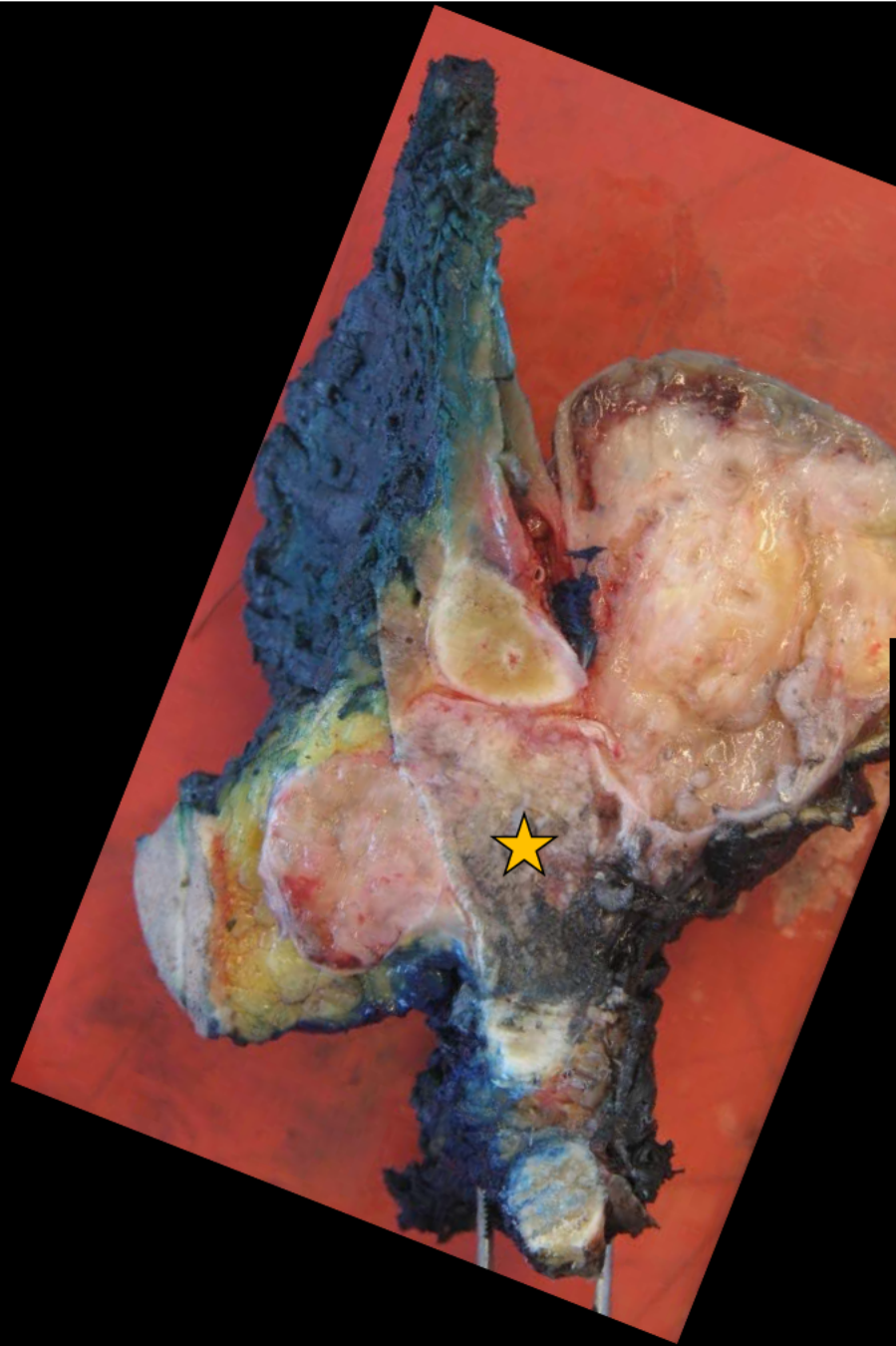



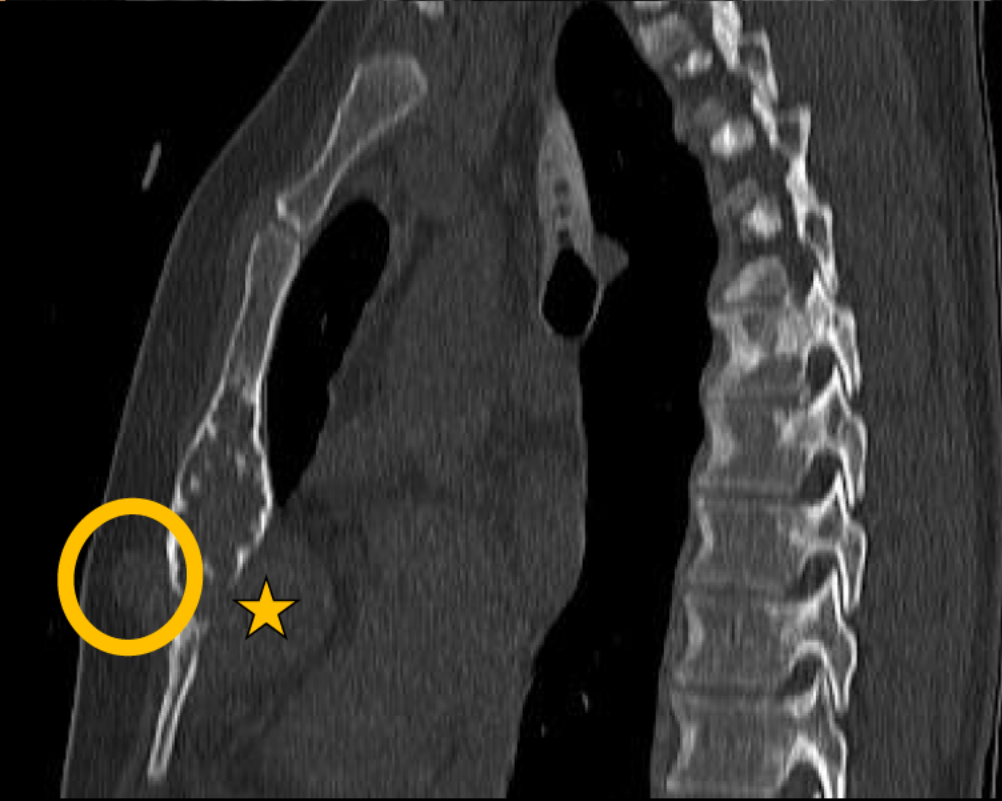
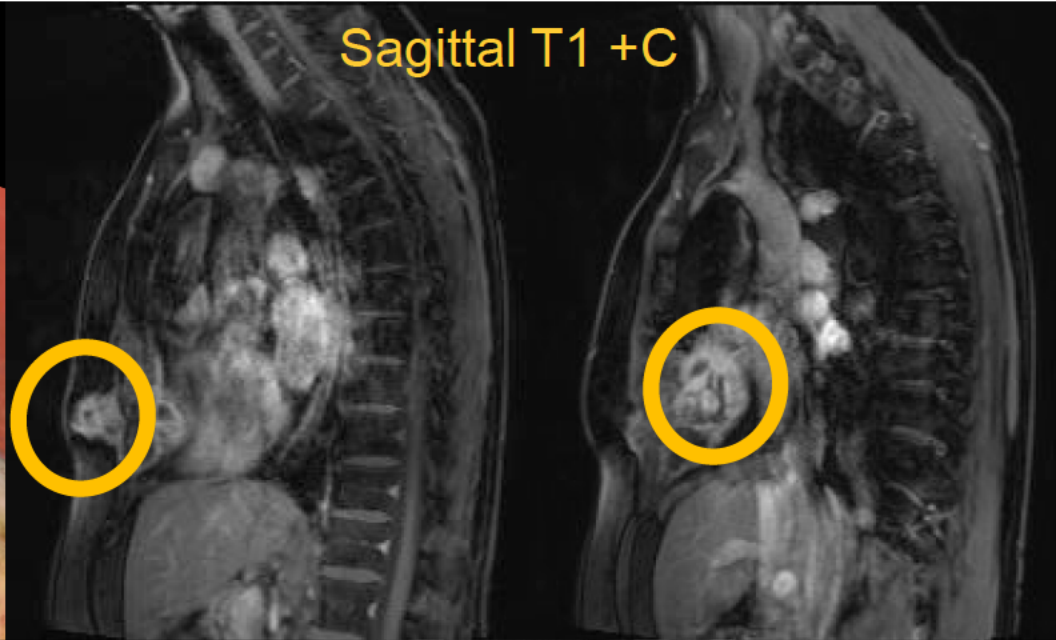
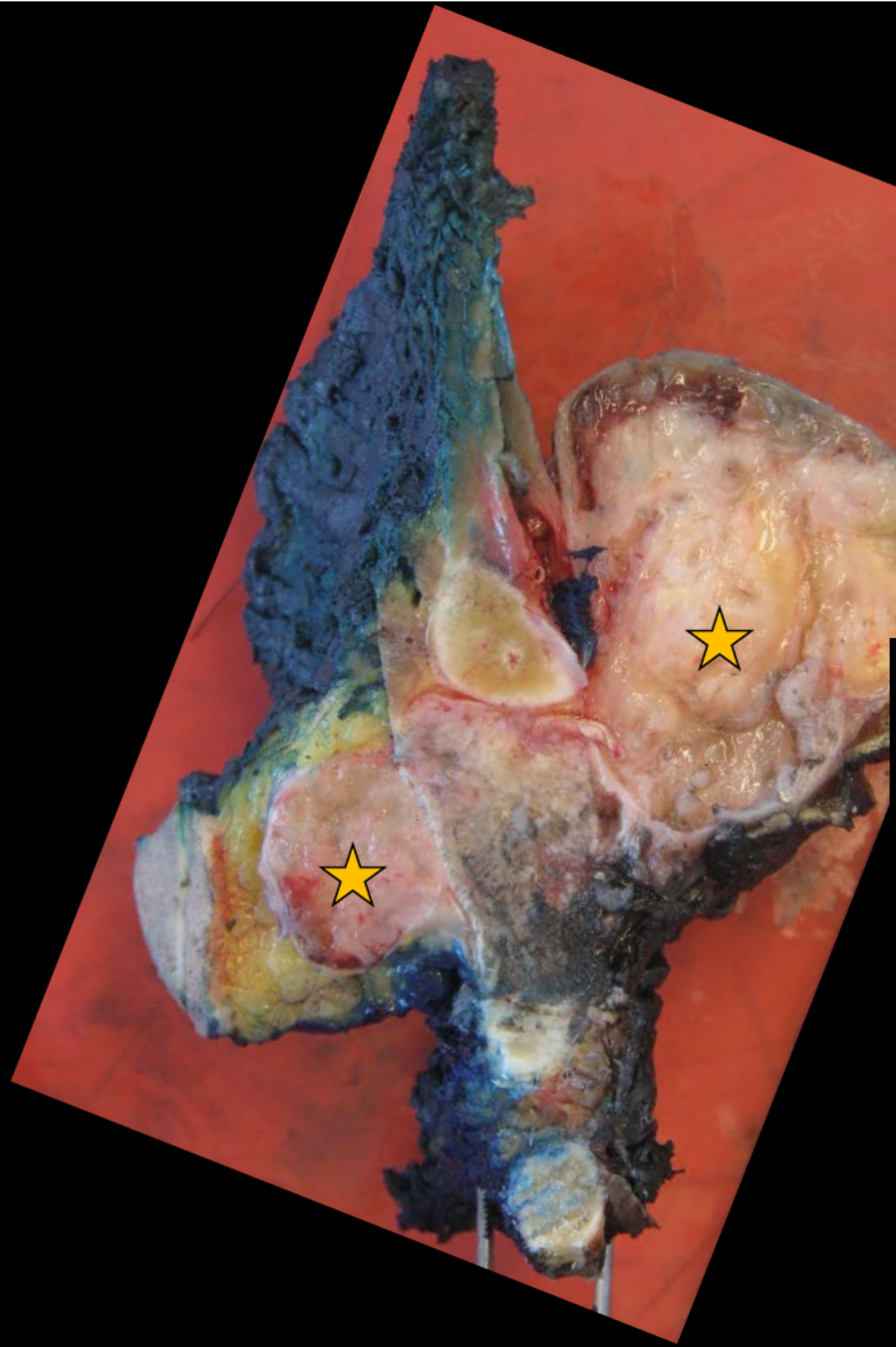



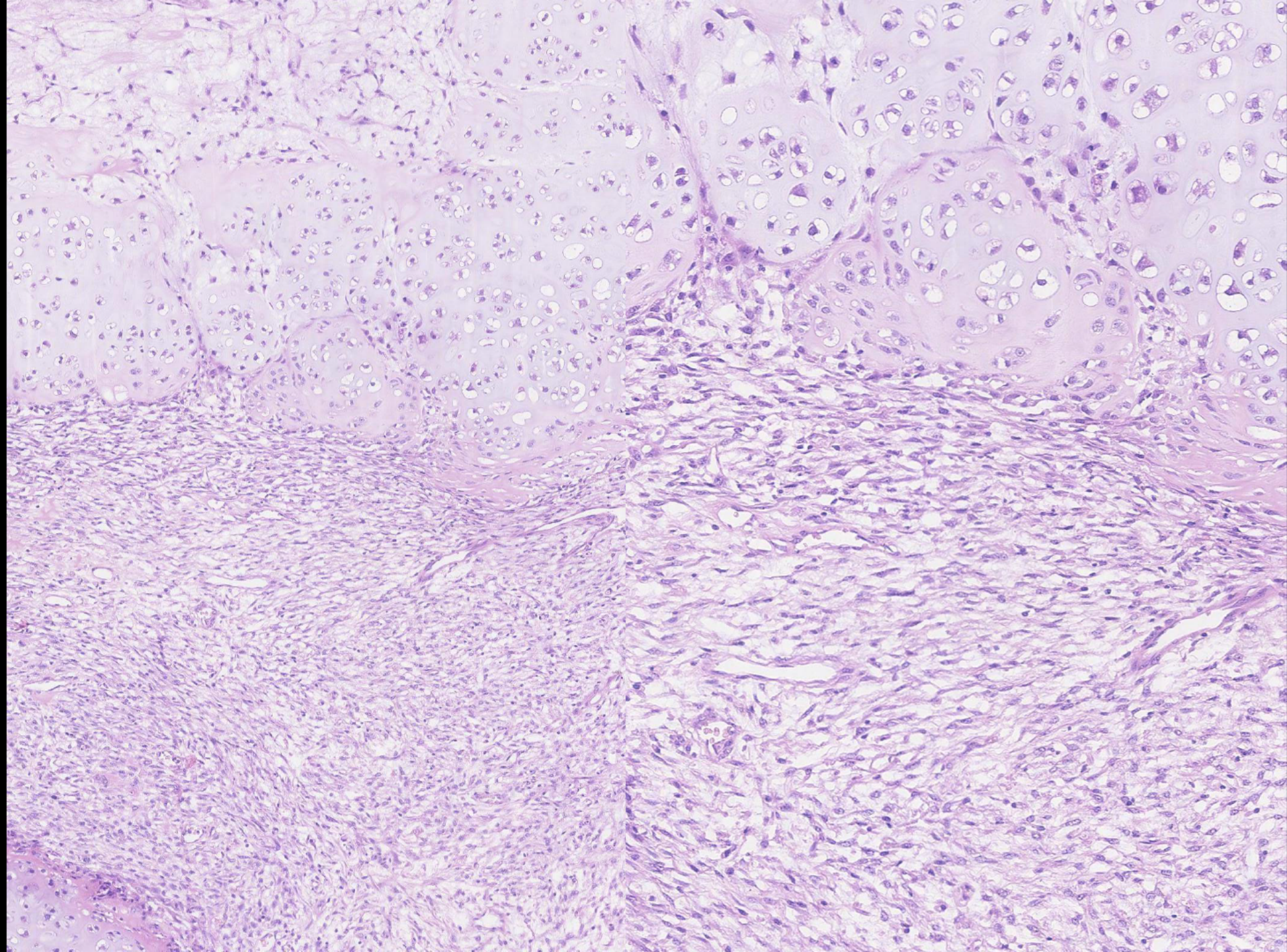



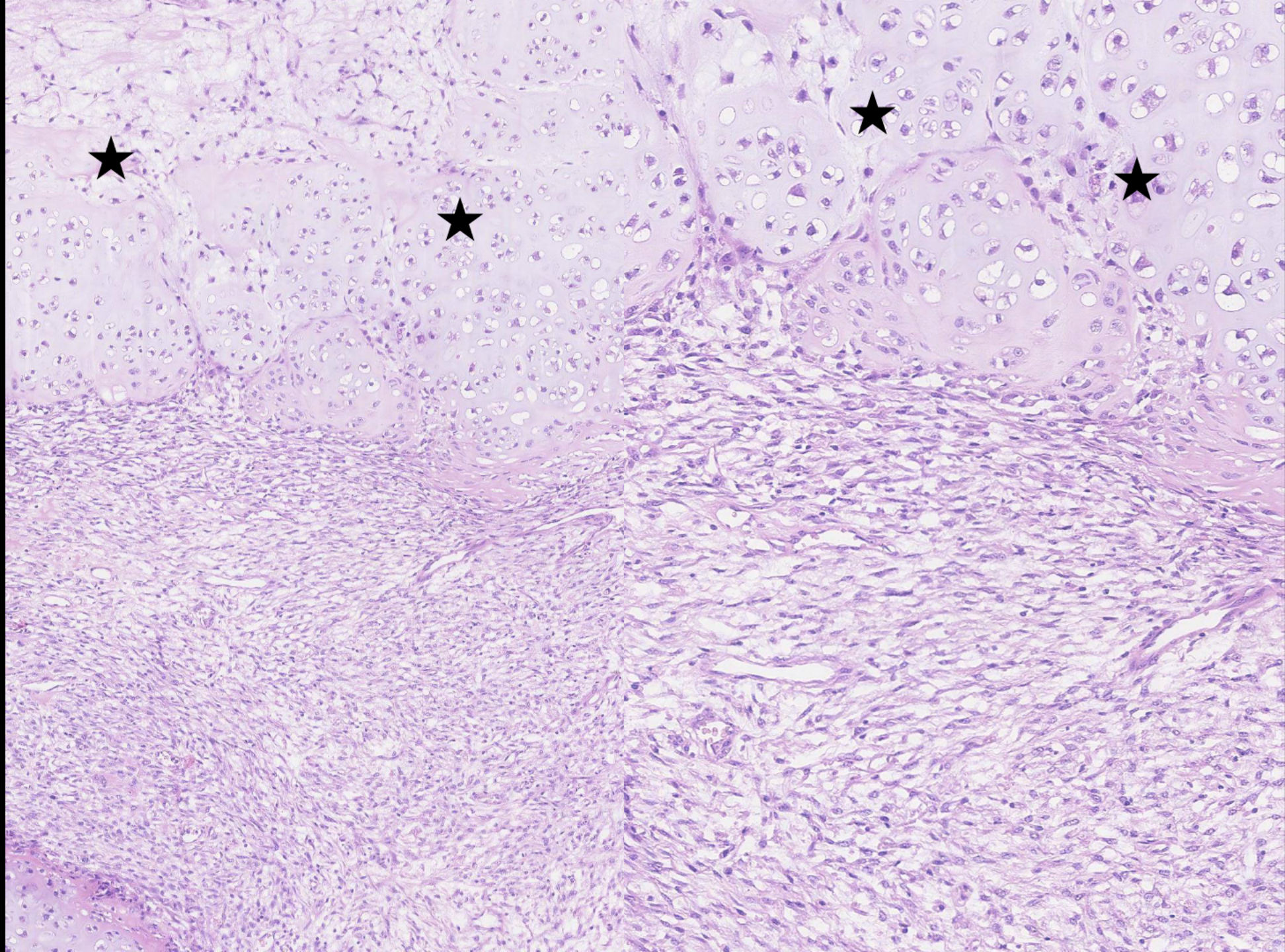



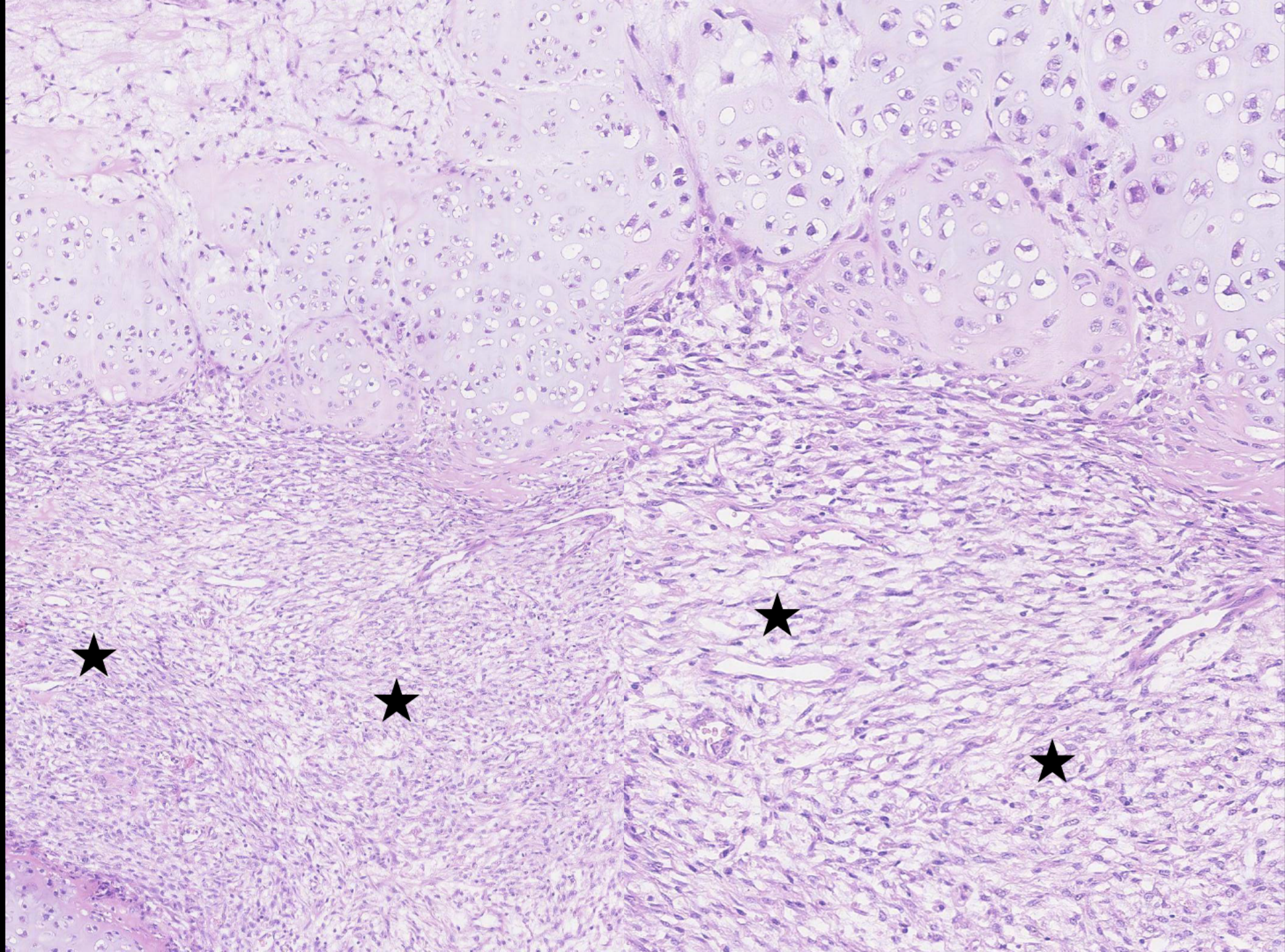



# DEDIFFERENTIATED CHONDROSARCOMA

**Dr. Anna-Maria Eurich**  
**Institut für Radiologie**  
**Aargau, Switzerland**

**AIRP**<sup>TM</sup>

AMERICAN INSTITUTE FOR  
RADIOLOGIC PATHOLOGY

A PROGRAM OF THE  
AMERICAN COLLEGE OF RADIOLOGY

# Honorable Mention

## MSK

**AIRP**<sup>TM</sup>  
AMERICAN INSTITUTE FOR  
RADIOLOGIC PATHOLOGY

A PROGRAM OF THE  
AMERICAN COLLEGE OF RADIOLOGY

# Clinical Information

**71 year old female hospitalized for congestive heart failure and atrial fibrillation.**

**Incidentally, she complained of worsening constipation which raised clinical concern for a bowel obstruction.**

# Barium Enema

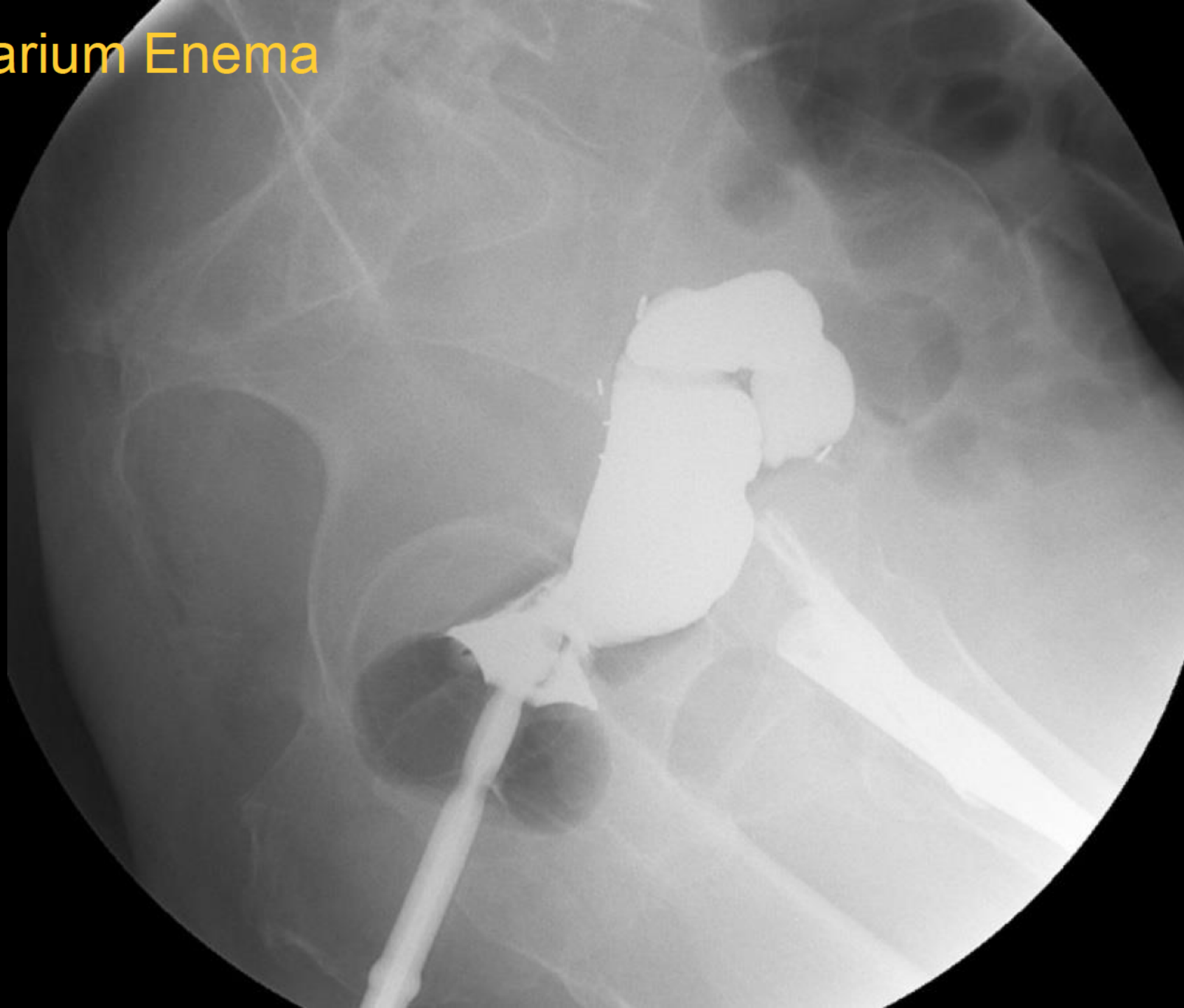

# Barium Enema

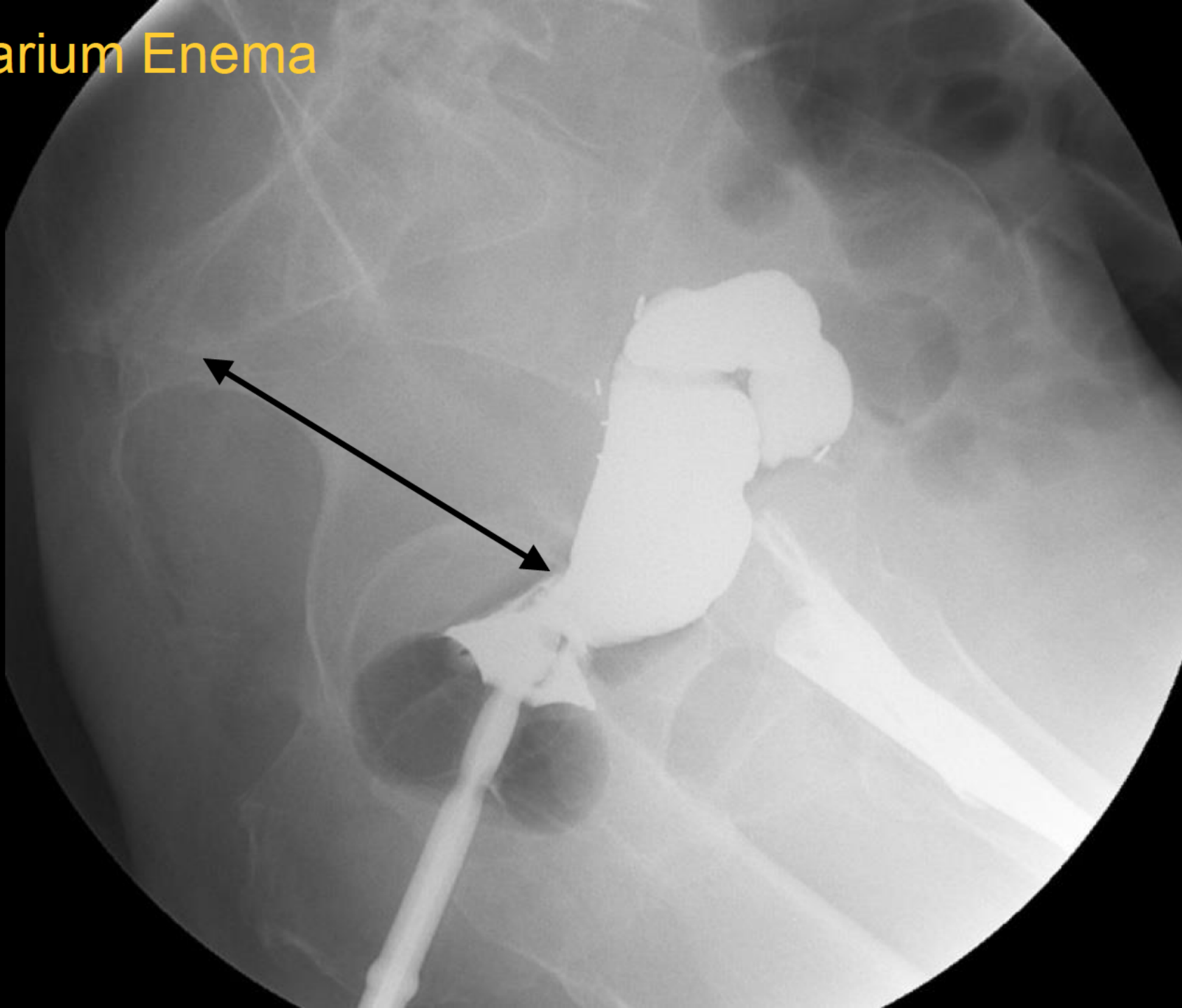





Noncontrast Axial CT

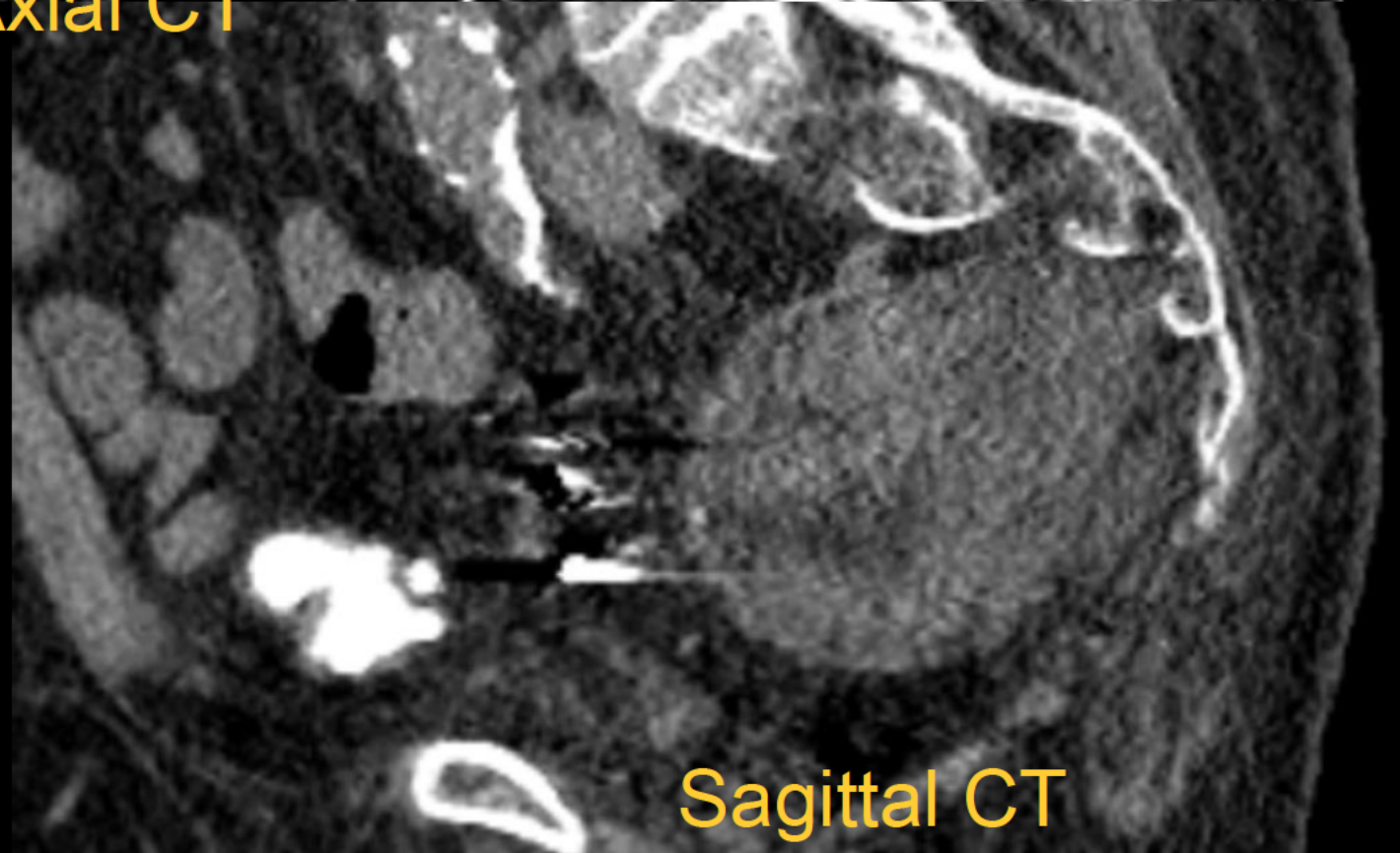
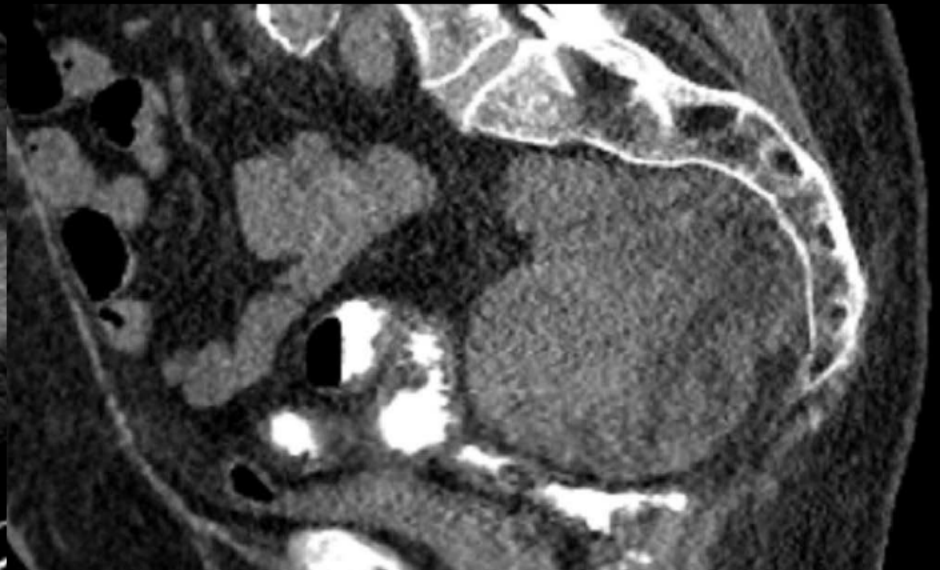

Sagittal CT



Noncontrast Axial CT

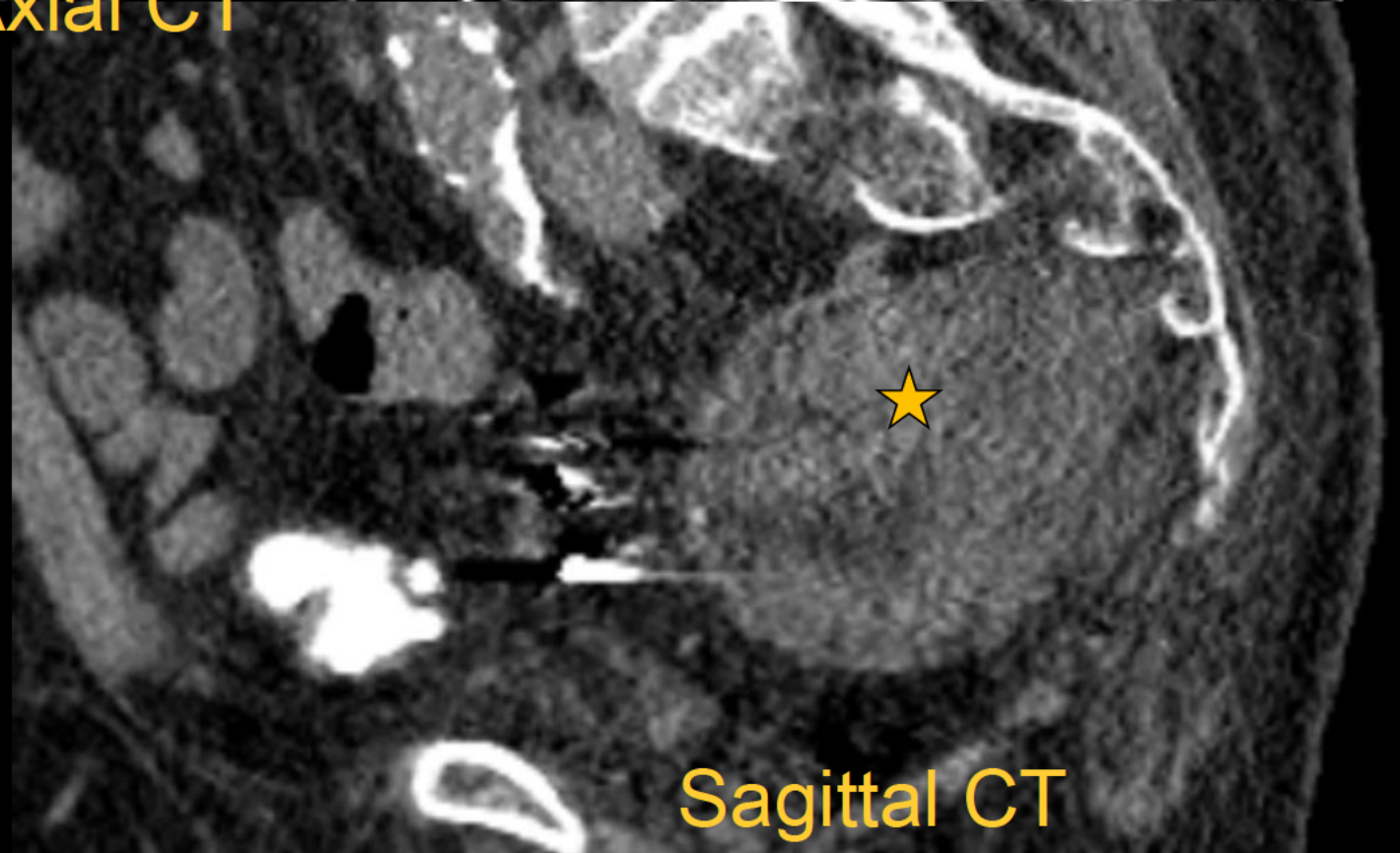
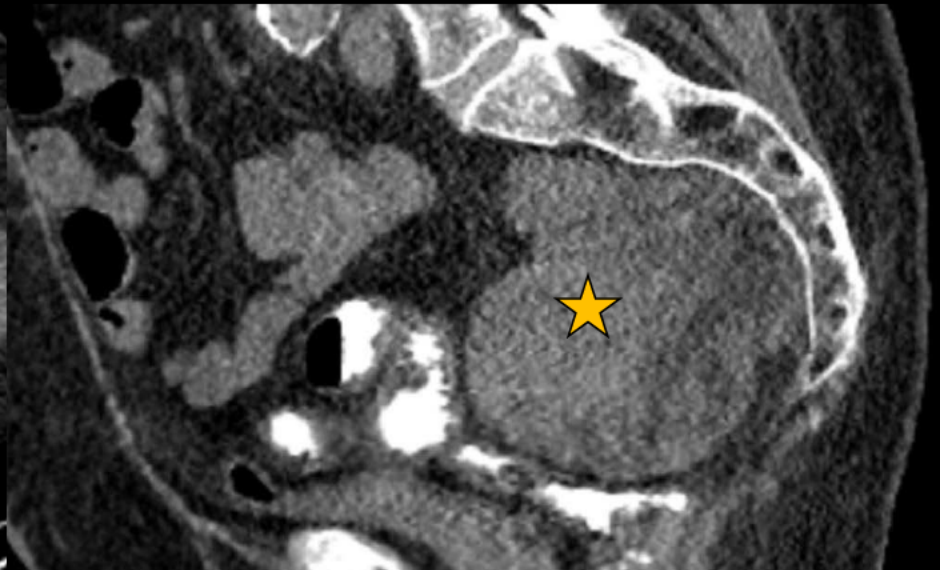

Sagittal CT





Noncontrast Axial CT



Sagittal CT



Noncontrast Axial CT

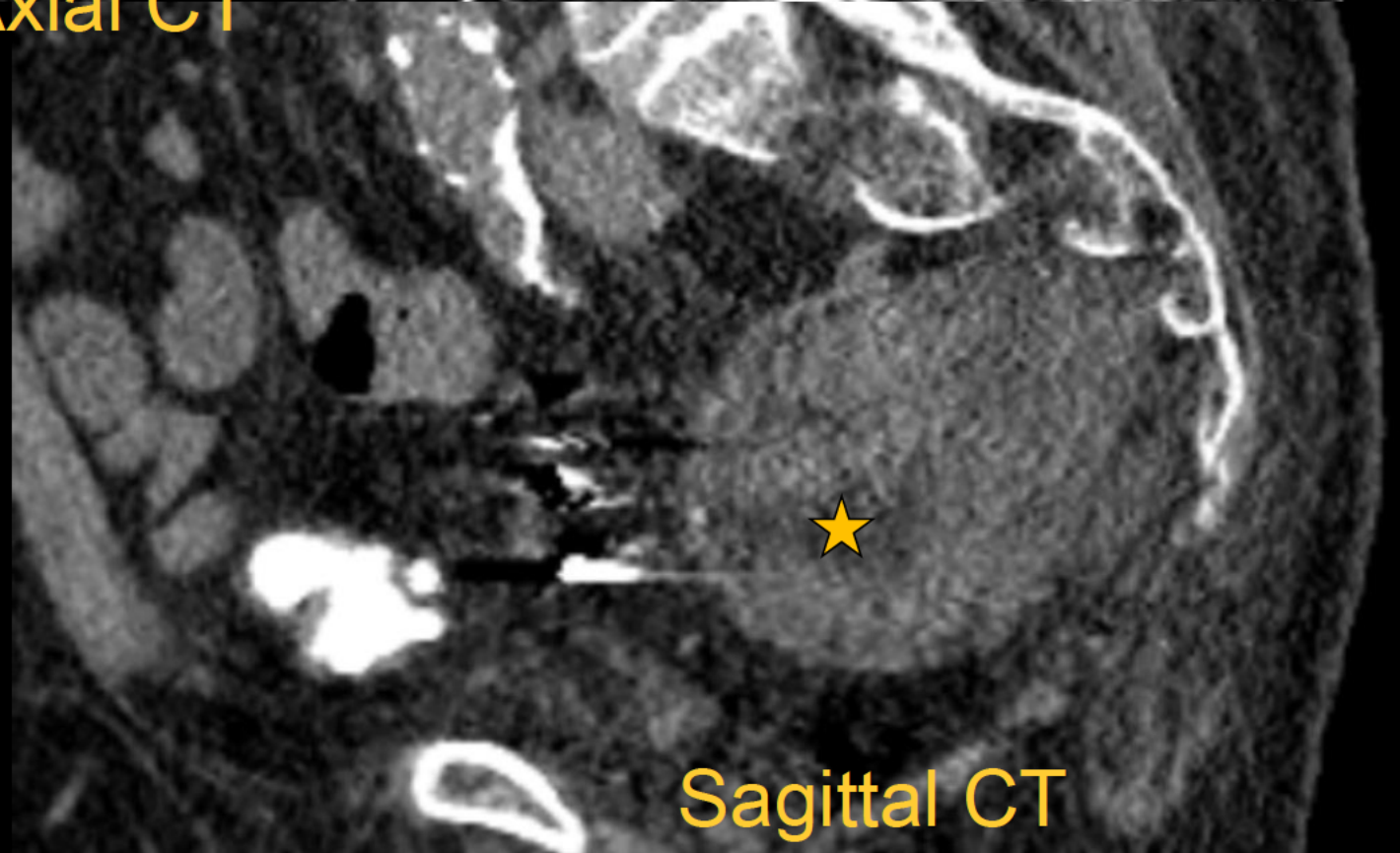
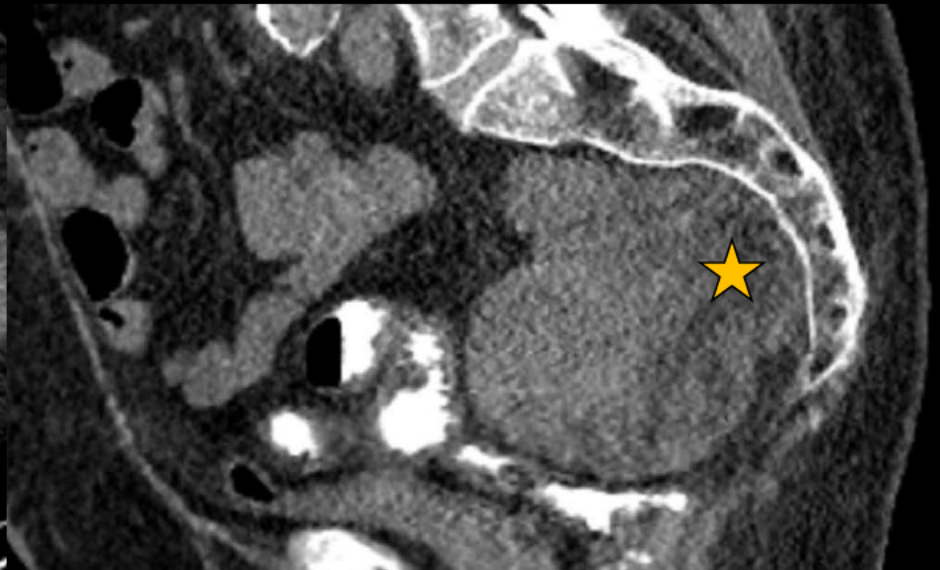

Sagittal CT















CD61 stain

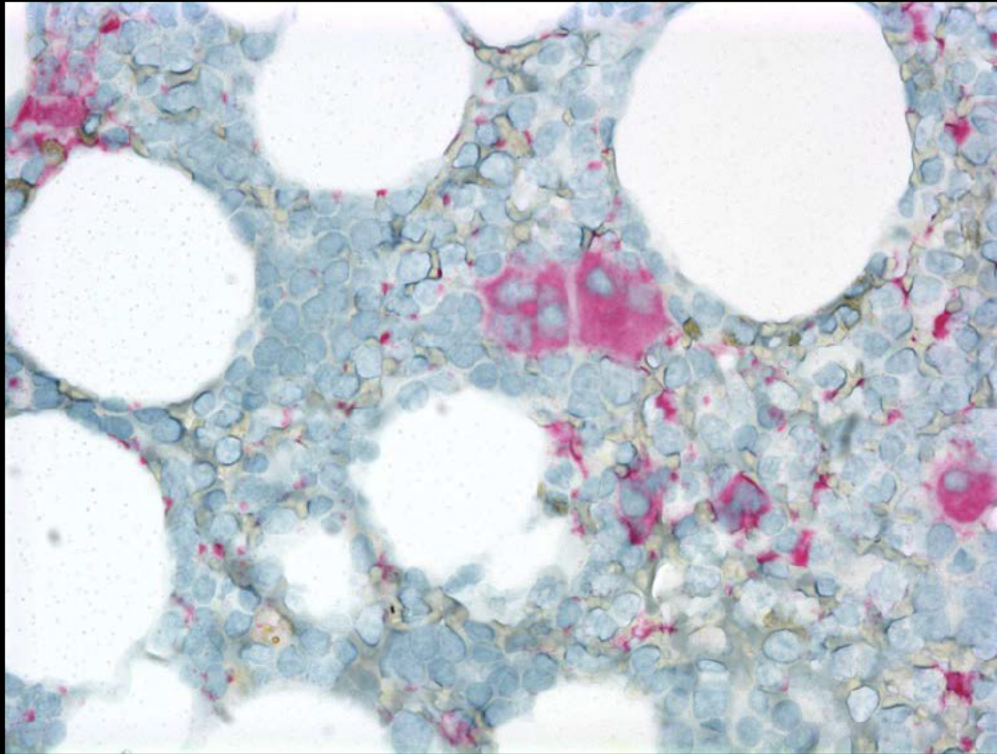

H & E stain

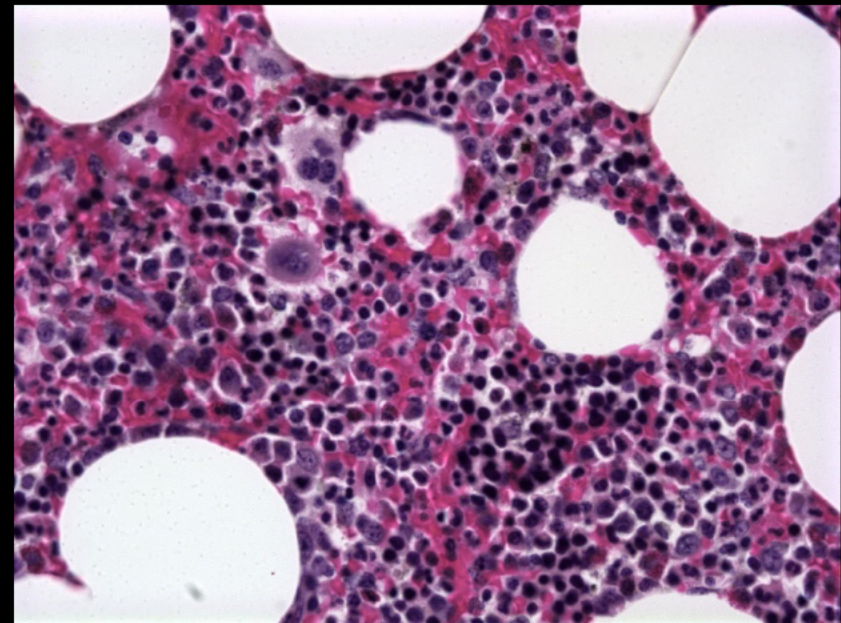
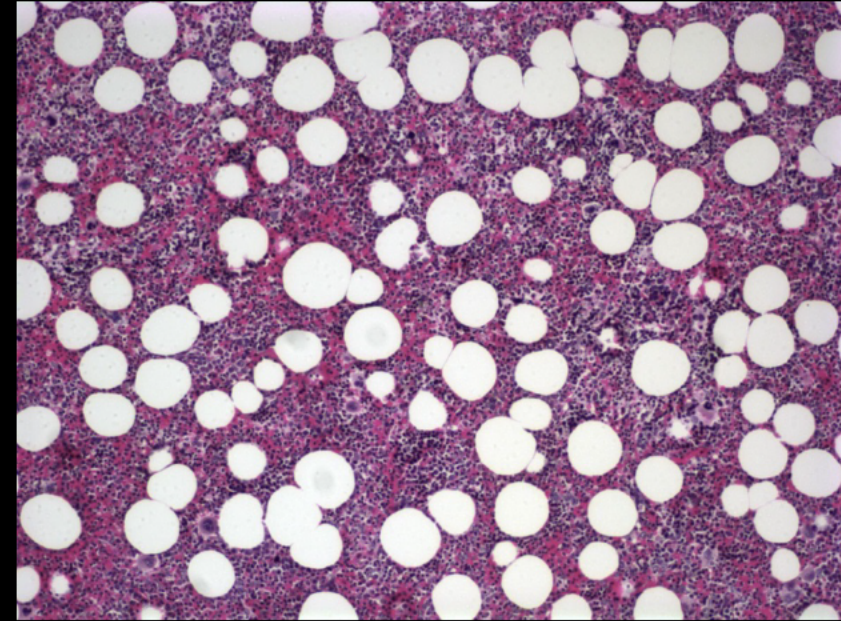



CD61 stain

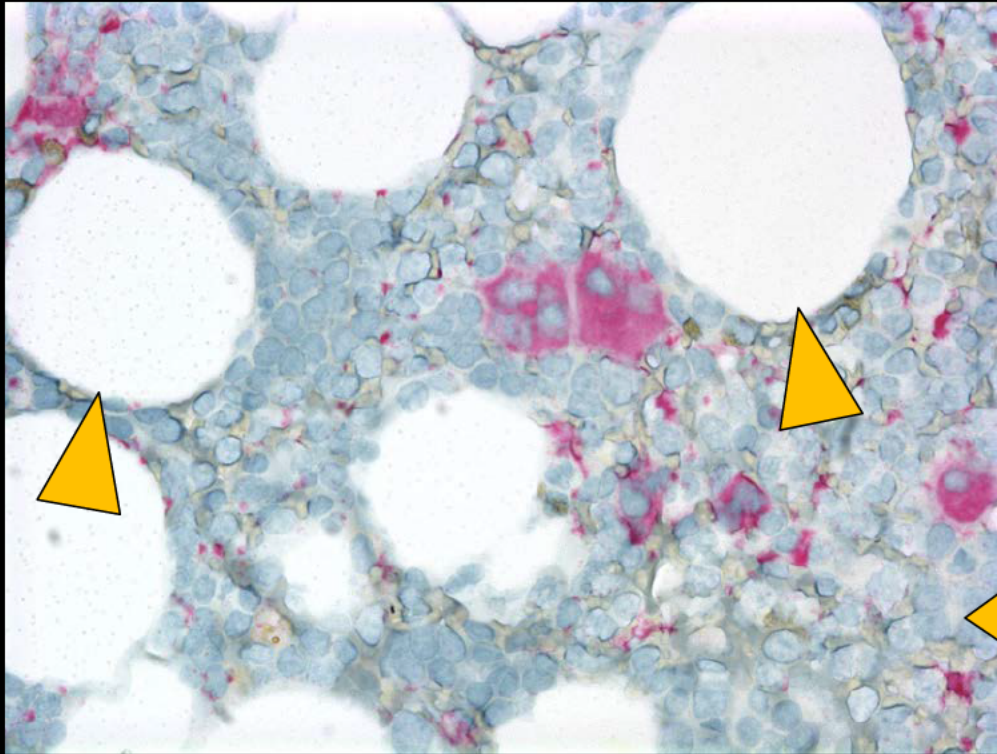

H & E stain

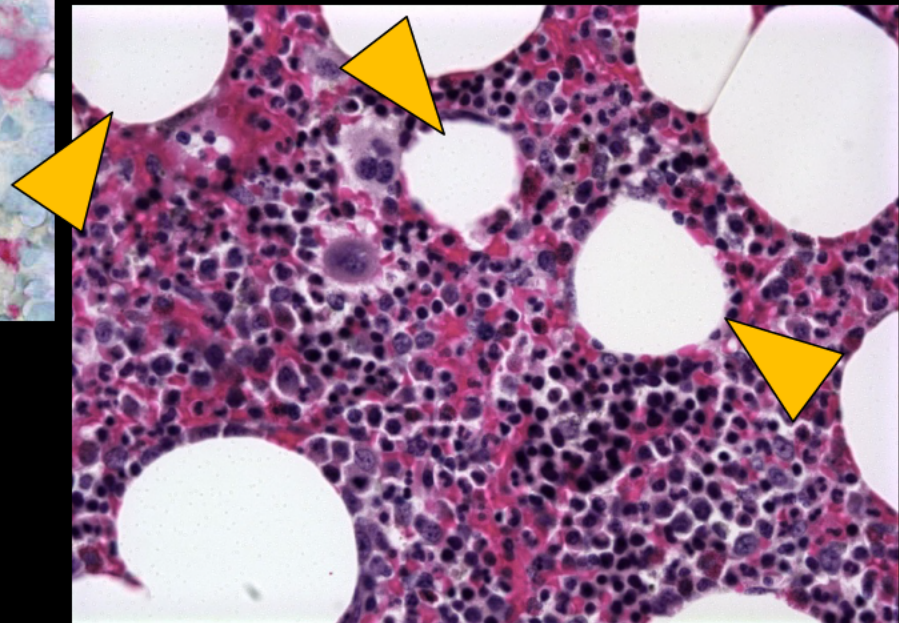
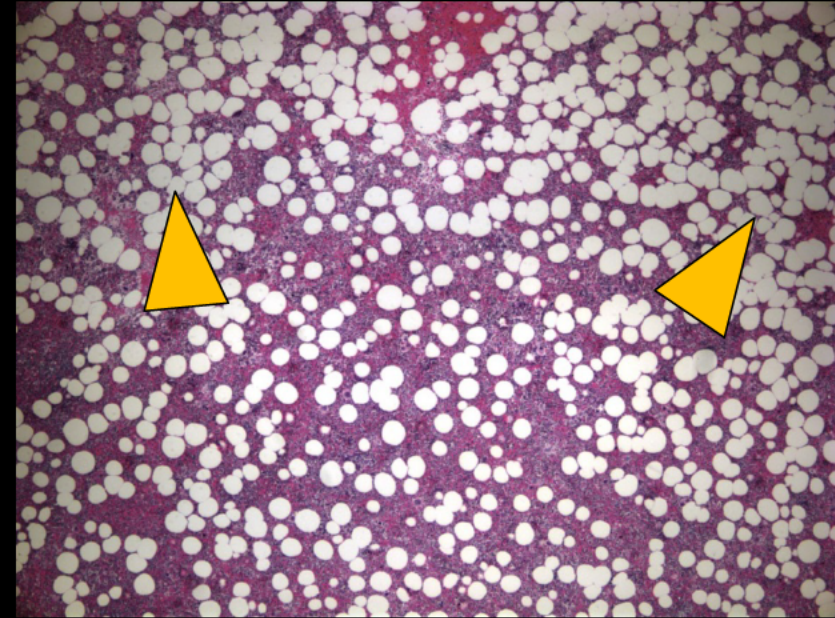



CD61 stain

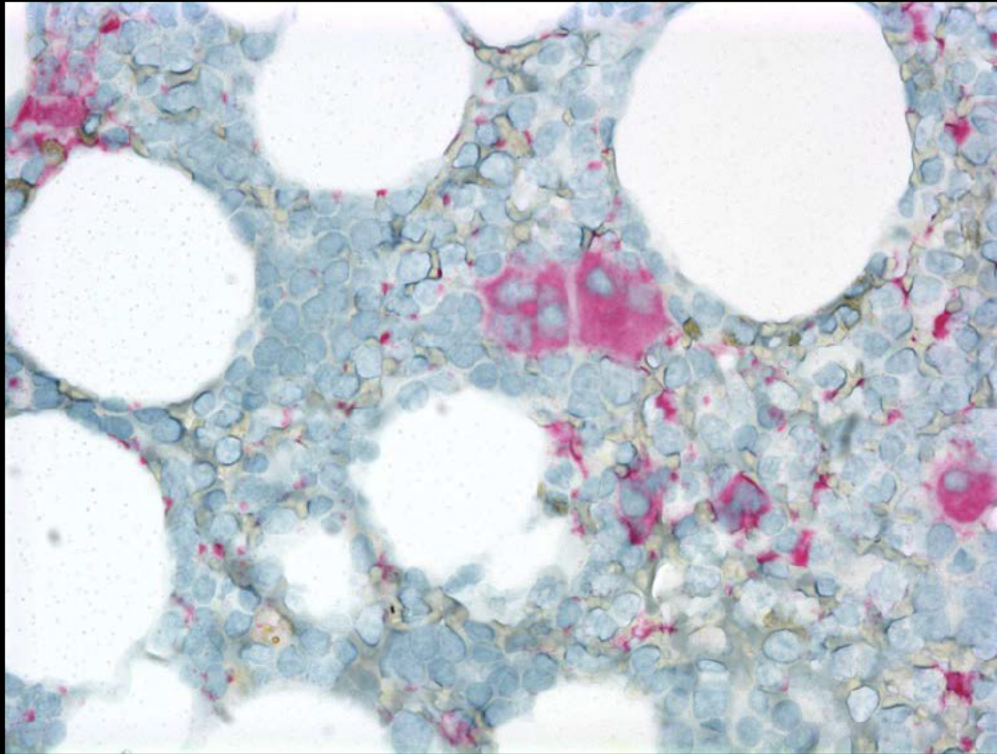

H & E stain

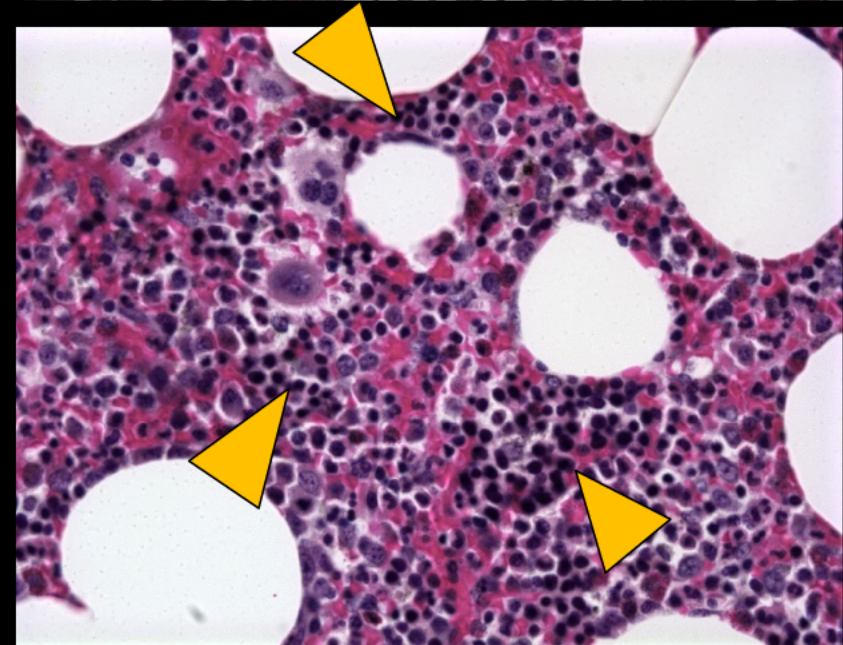
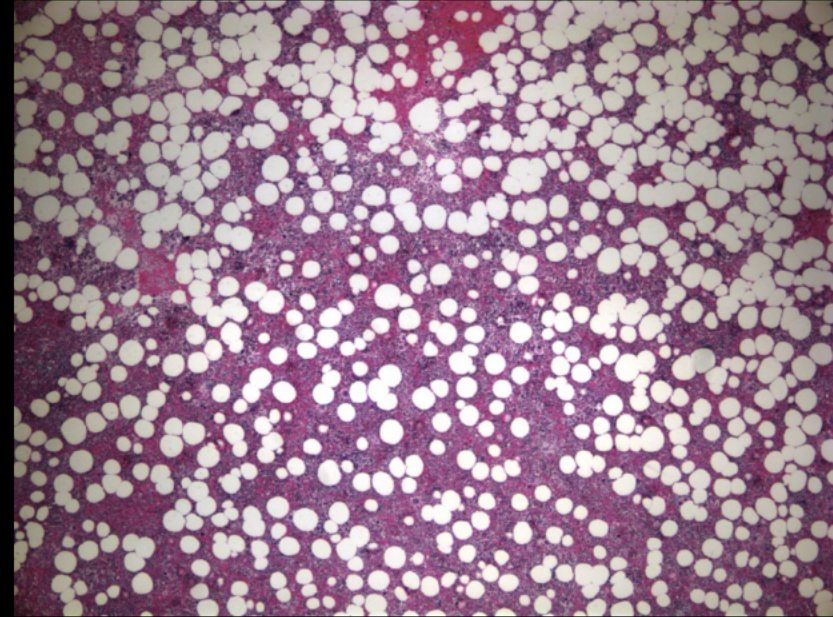



CD61 stain

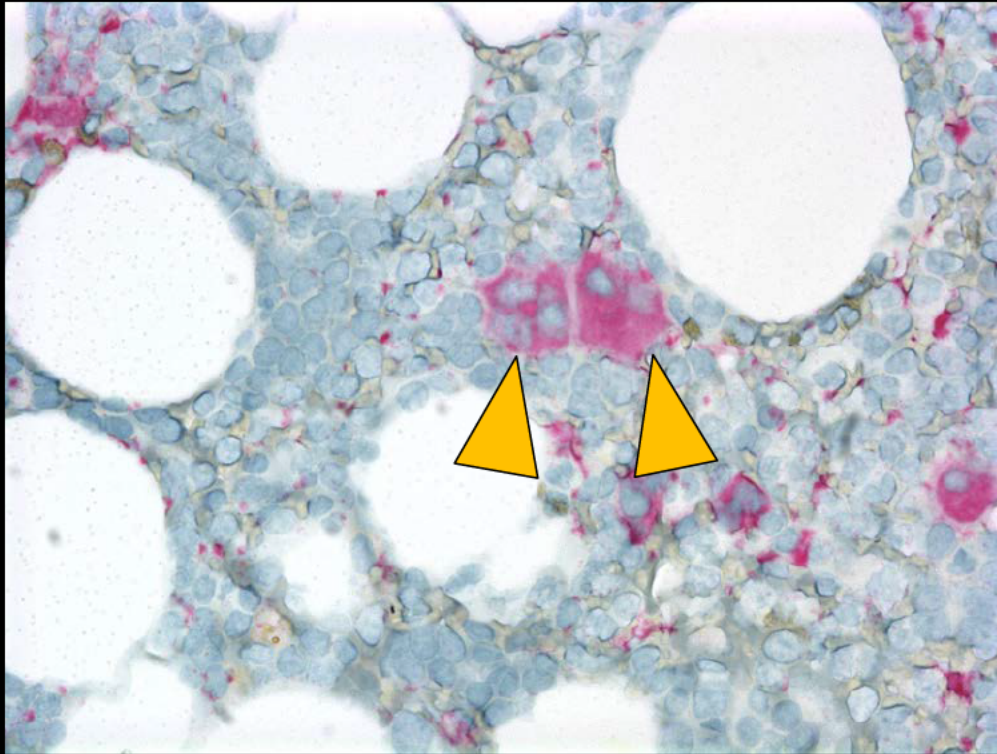

H & E stain

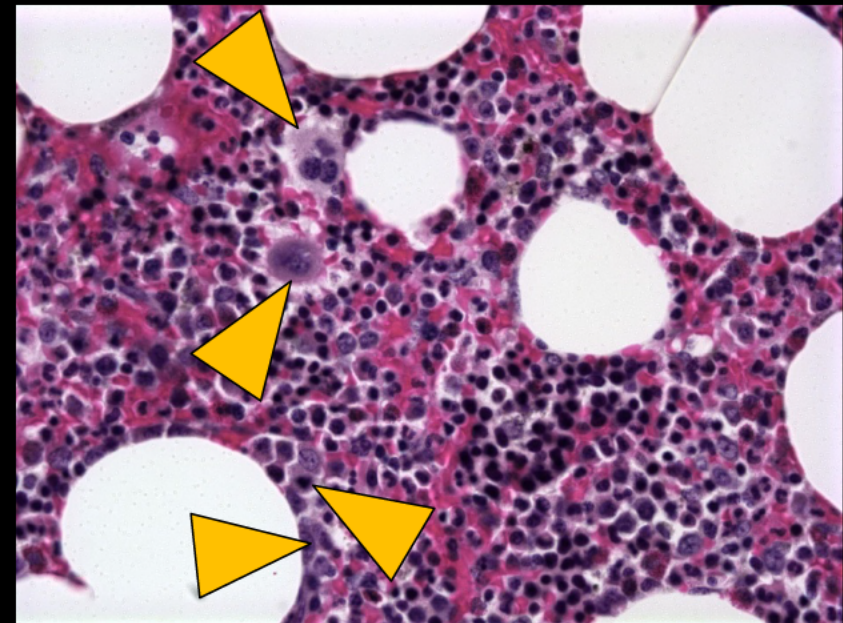
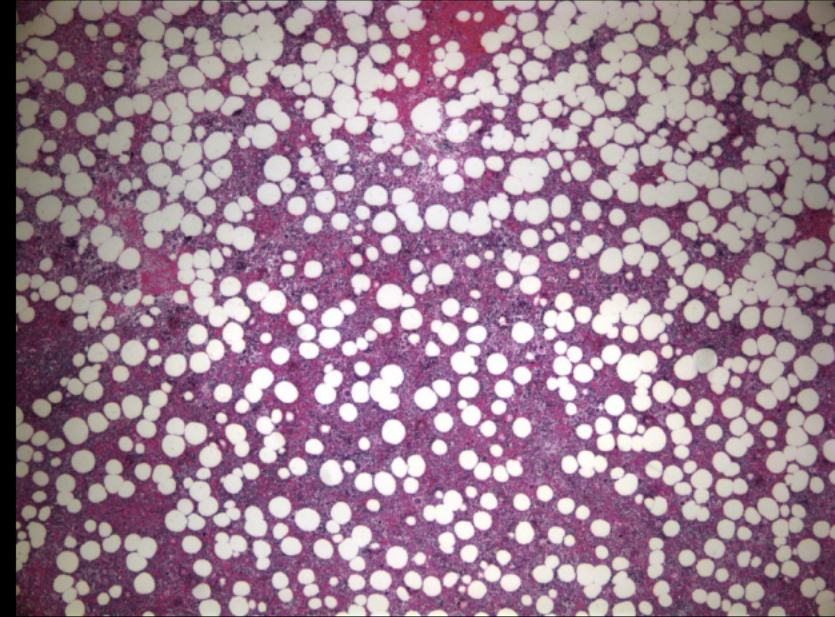

# PRESACRAL MYELOLIPOMA

Dr. Jeremy Jones  
University of Kansas  
Wichita, Kansas



AMERICAN INSTITUTE FOR  
RADIOLOGIC PATHOLOGY

A PROGRAM OF THE  
AMERICAN COLLEGE OF RADIOLOGY



# Gastrointestinal Best Case

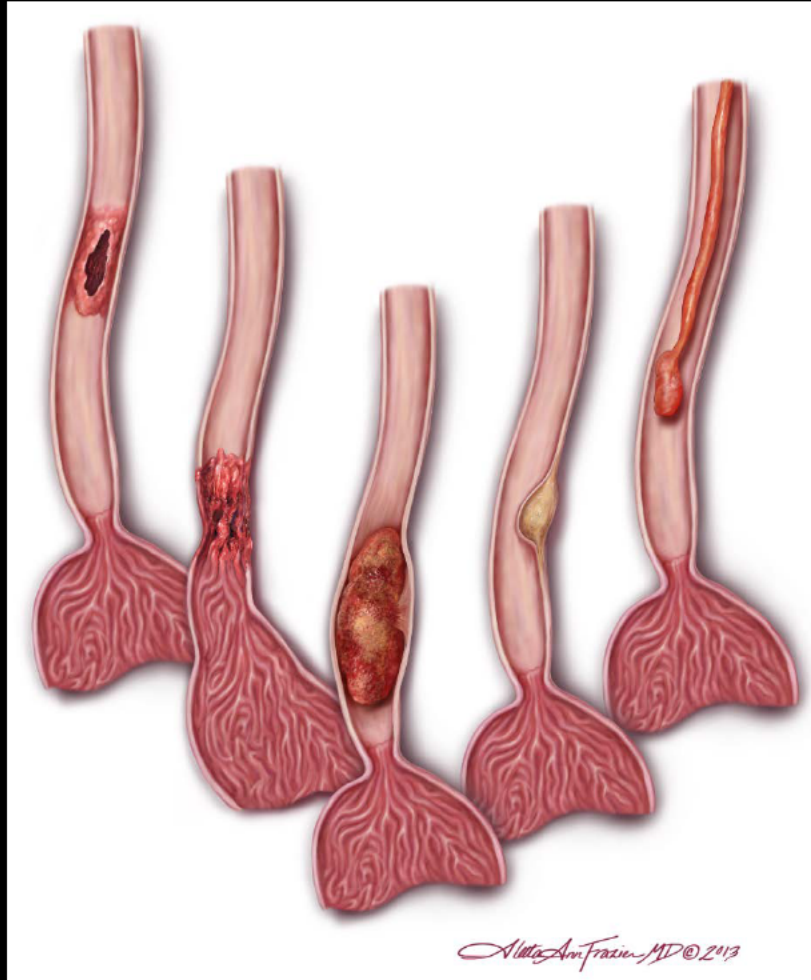

**AIRP**<sup>TM</sup>  
AMERICAN INSTITUTE FOR  
RADIOLOGIC PATHOLOGY

A PROGRAM OF THE  
AMERICAN COLLEGE OF RADIOLOGY

# Clinical information

**18-year-old woman with intermittent right lower quadrant pain associated with non-bloody diarrhea for one day. She reported intermittent bloody diarrhea for the prior 6 months, with negative sigmoidoscopy, attributed to hemorrhoids.**



AMERICAN INSTITUTE FOR  
RADIOLOGIC PATHOLOGY

A PROGRAM OF THE  
AMERICAN COLLEGE OF RADIOLOGY



SAG MID R-L



TRANS MID

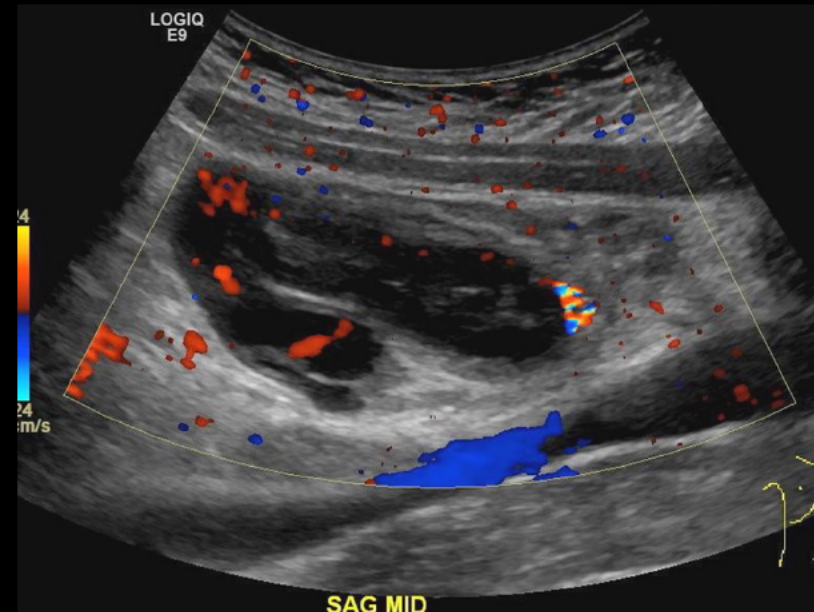

SAG MID

# AIRP<sup>TM</sup>

AMERICAN INSTITUTE FOR  
RADIOLOGIC PATHOLOGY

A PROGRAM OF THE  
AMERICAN COLLEGE OF RADIOLOGY





SAG MID R-L



TRANS MID

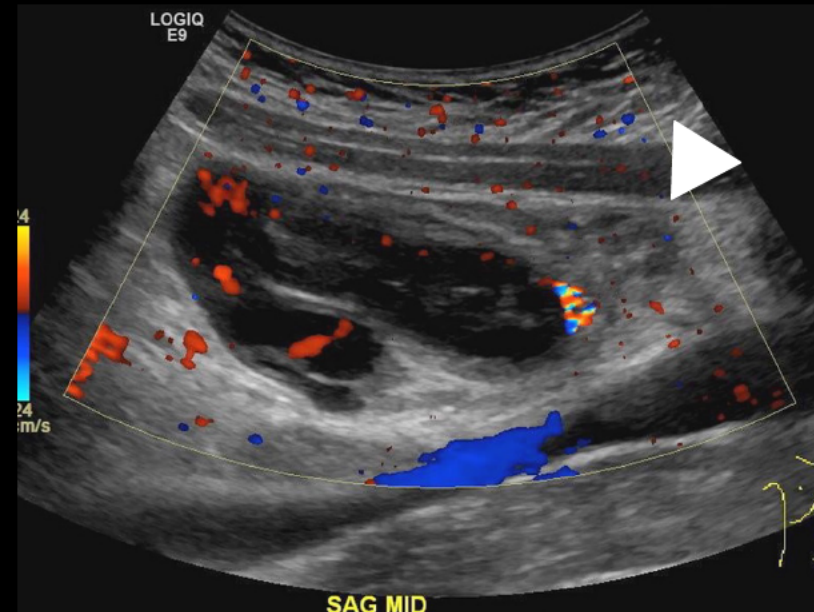

SAG MID

**AIRP**<sup>TM</sup>

AMERICAN INSTITUTE FOR  
RADIOLOGIC PATHOLOGY

A PROGRAM OF THE  
AMERICAN COLLEGE OF RADIOLOGY

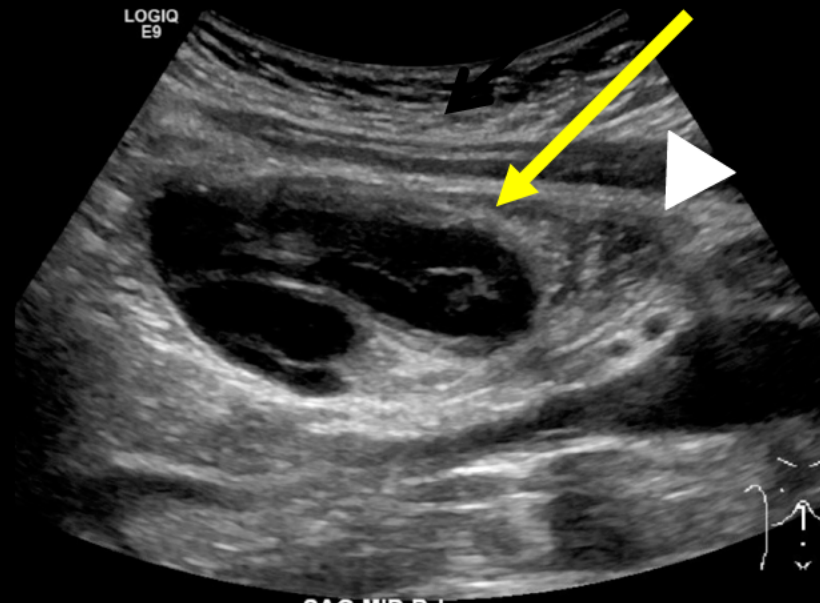

SAG MID R-L

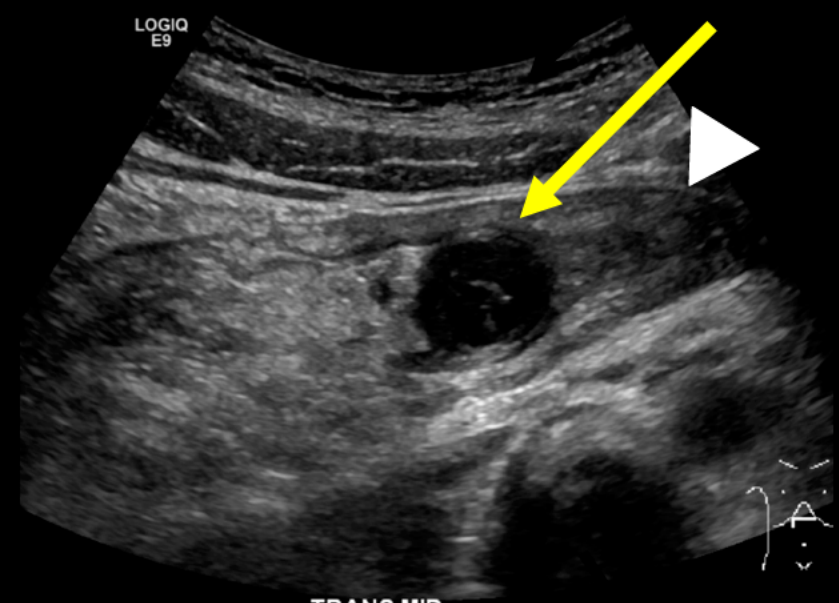

TRANS MID

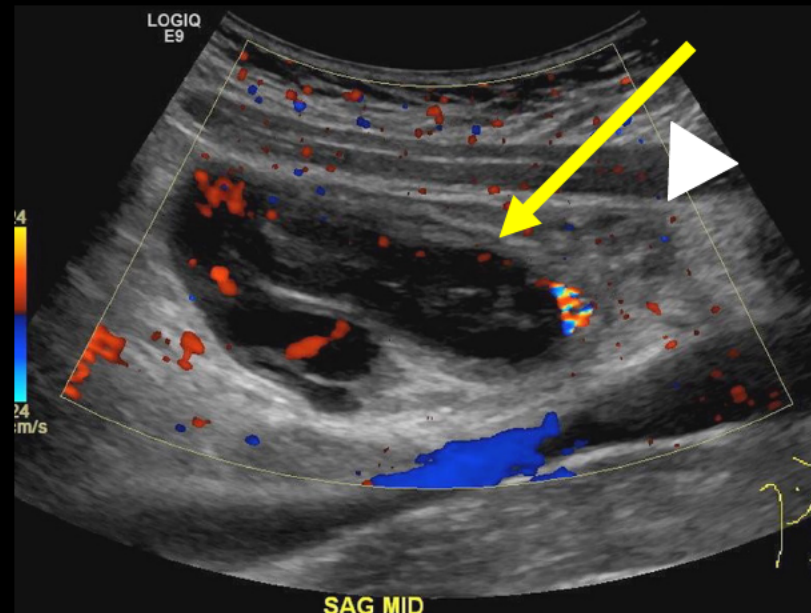

SAG MID

**AIRP**<sup>TM</sup>

AMERICAN INSTITUTE FOR  
RADIOLOGIC PATHOLOGY

A PROGRAM OF THE  
AMERICAN COLLEGE OF RADIOLOGY

**AIRP**<sup>TM</sup>

AMERICAN INSTITUTE FOR  
RADIOLOGIC PATHOLOGY

A PROGRAM OF THE  
AMERICAN COLLEGE OF RADIOLOGY

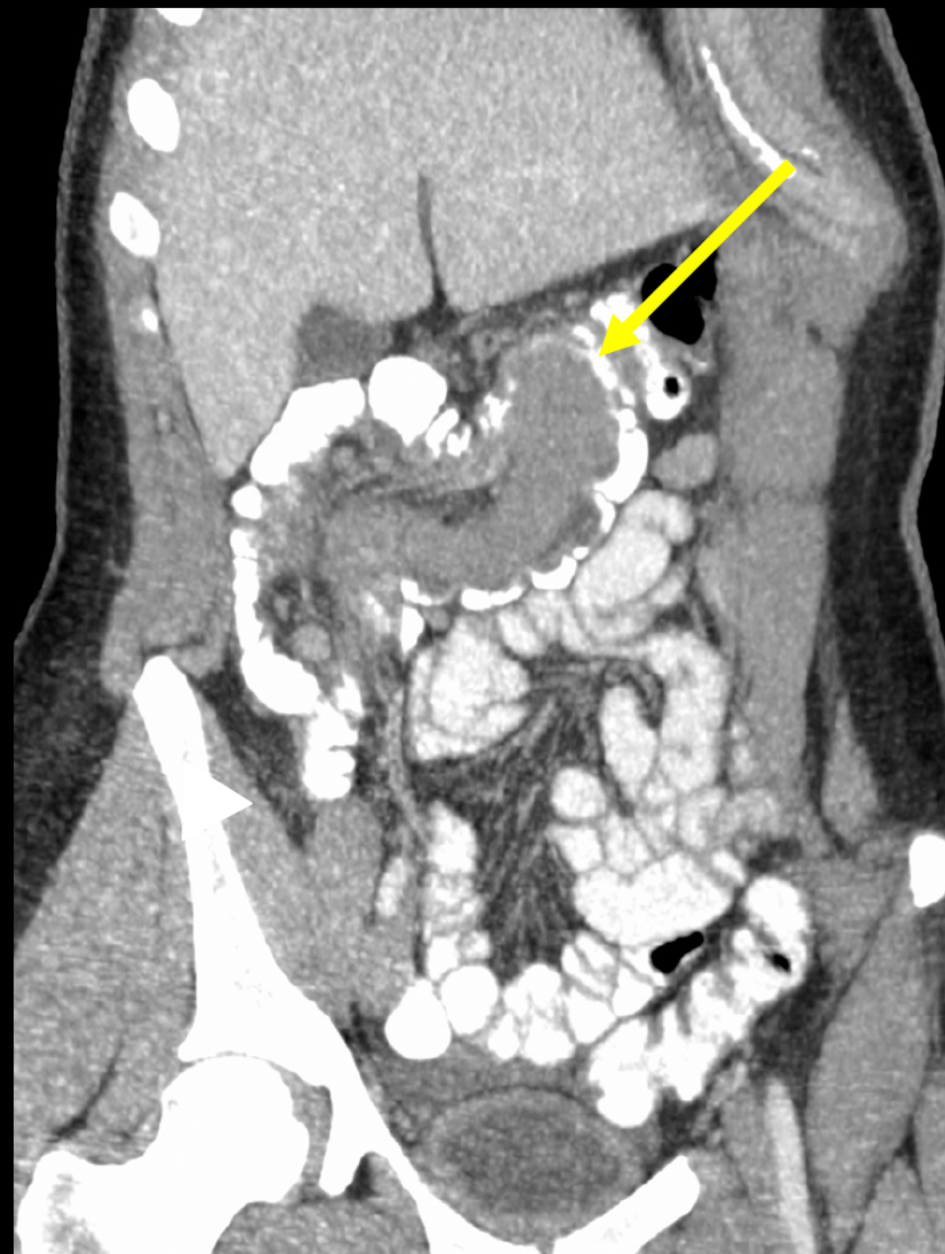
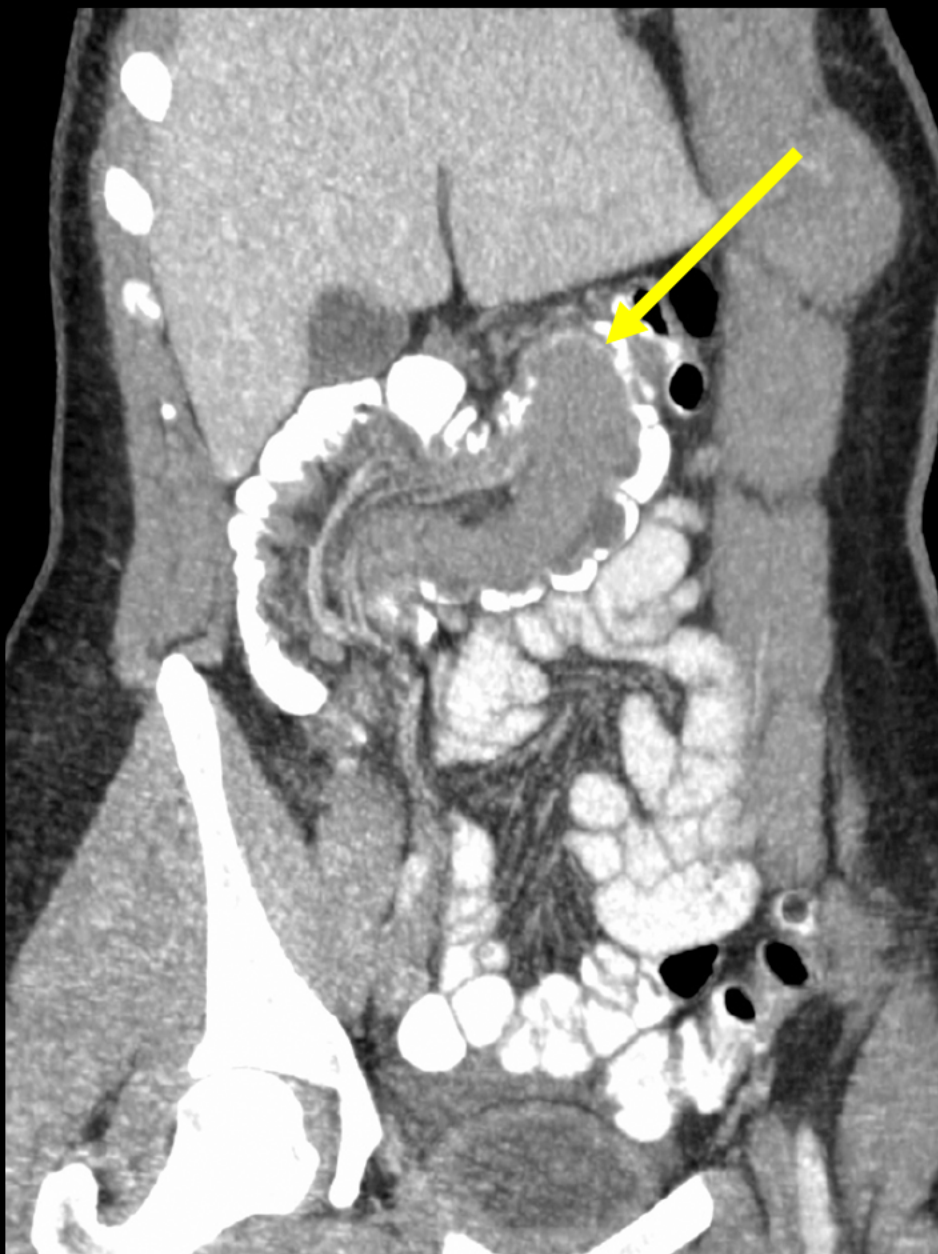



**AIRP**<sup>TM</sup>

AMERICAN INSTITUTE FOR  
RADIOLOGIC PATHOLOGY

A PROGRAM OF THE  
AMERICAN COLLEGE OF RADIOLOGY

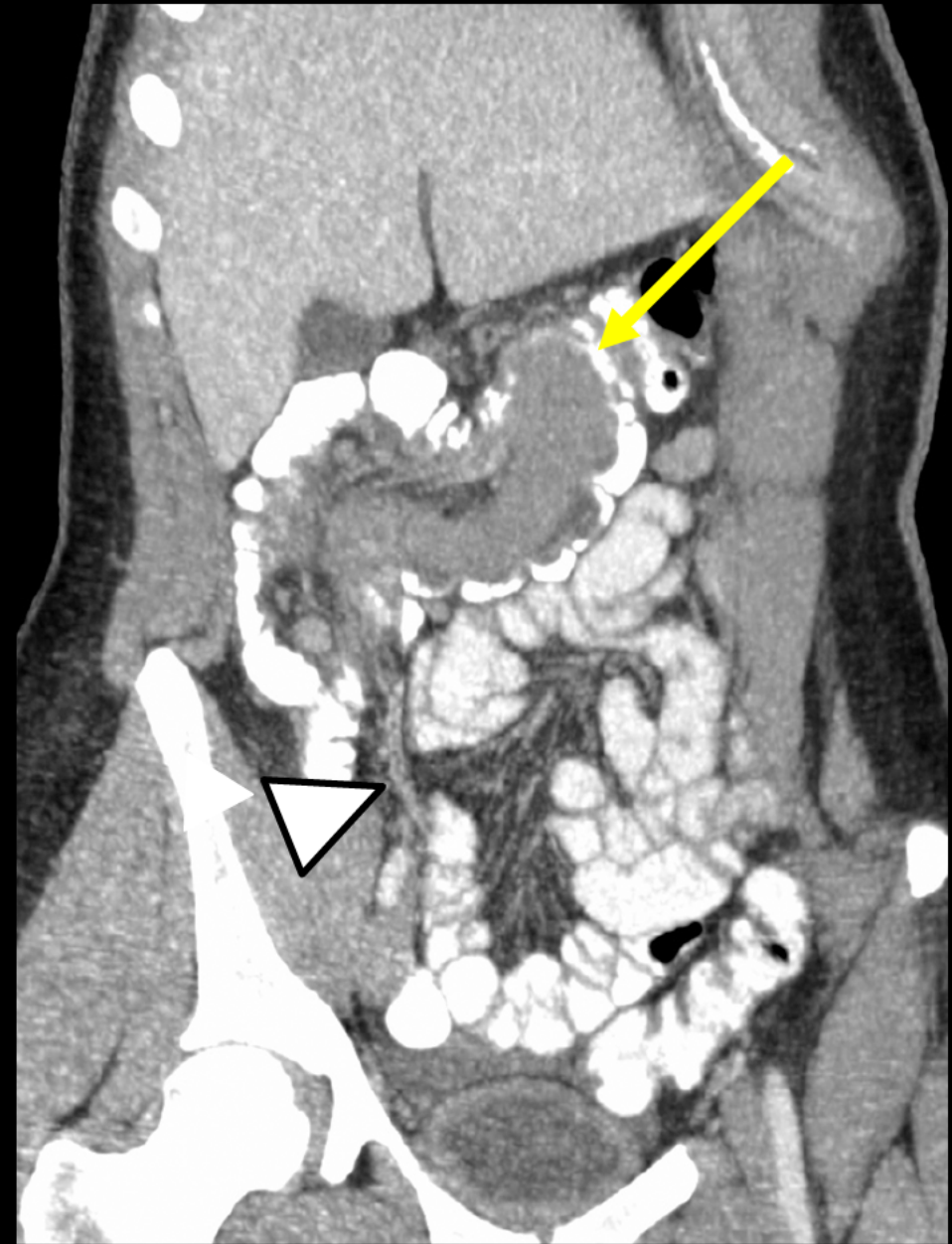
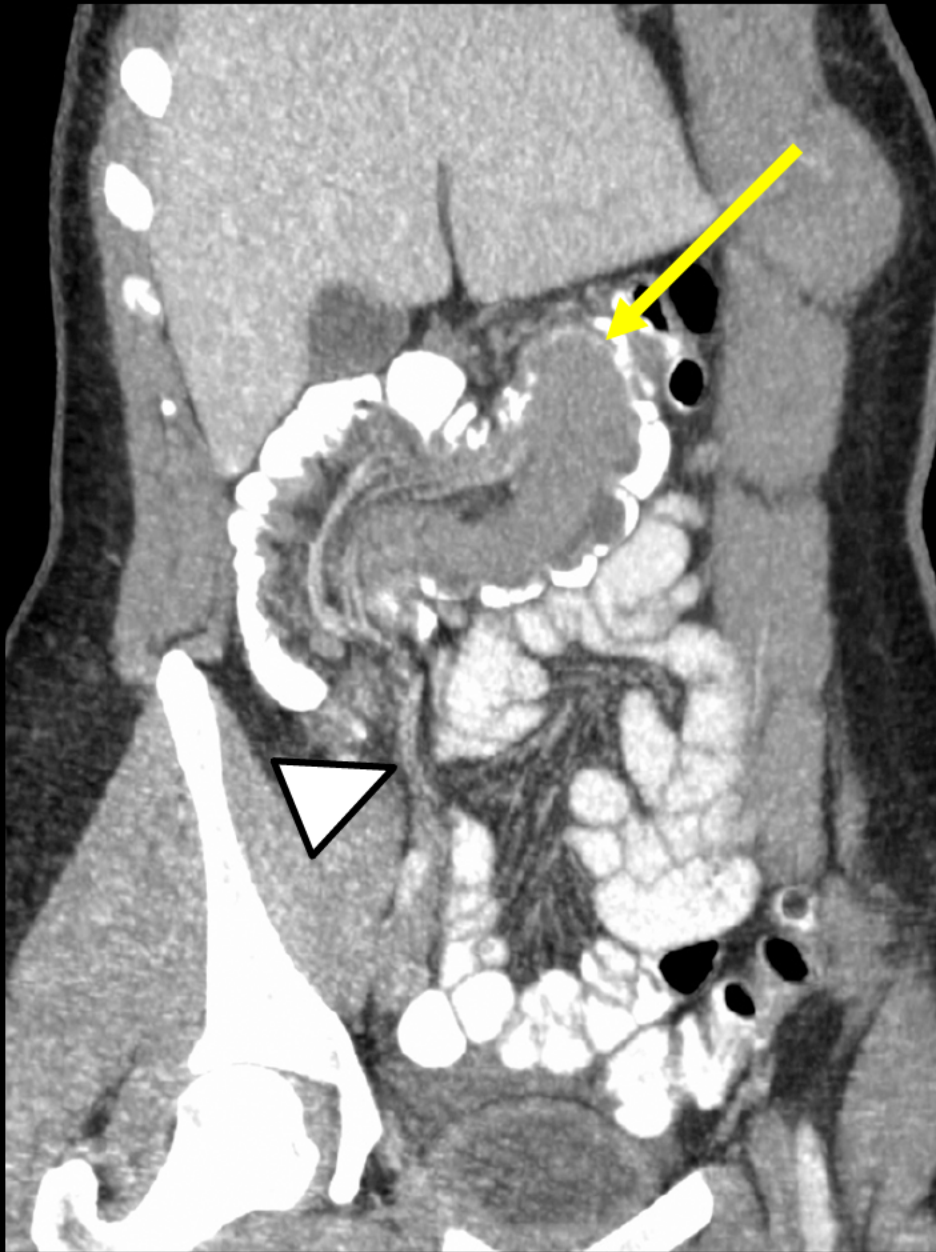



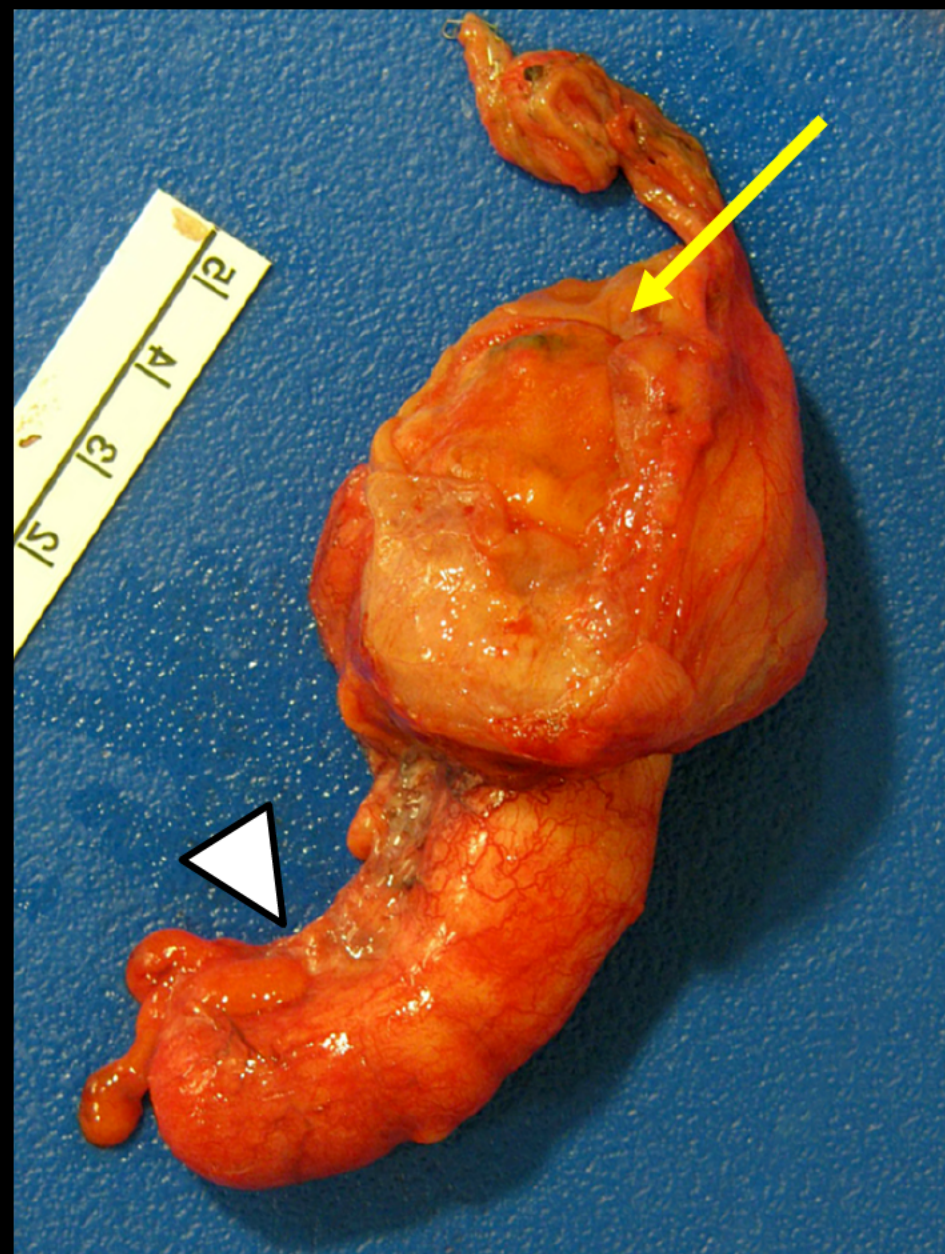
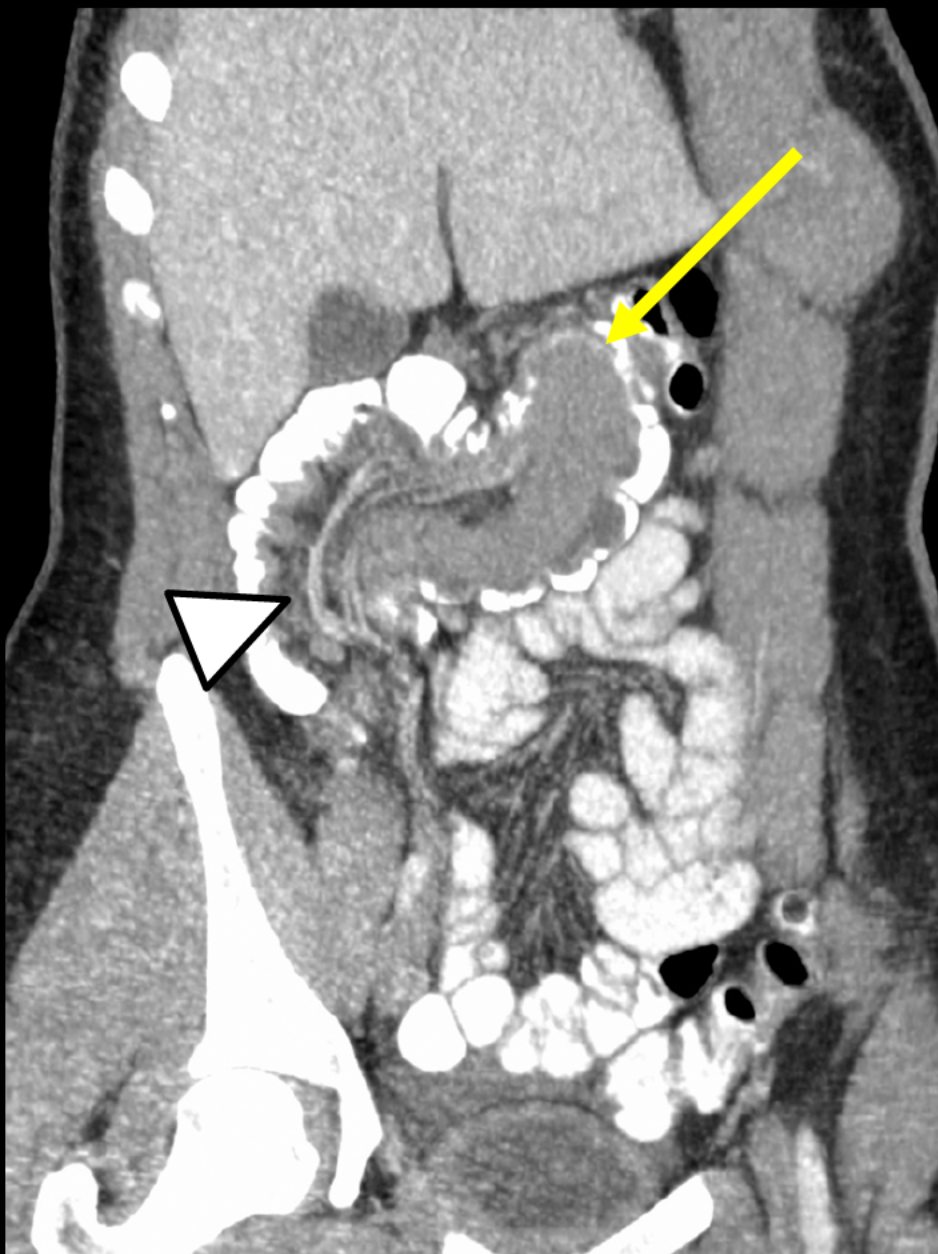



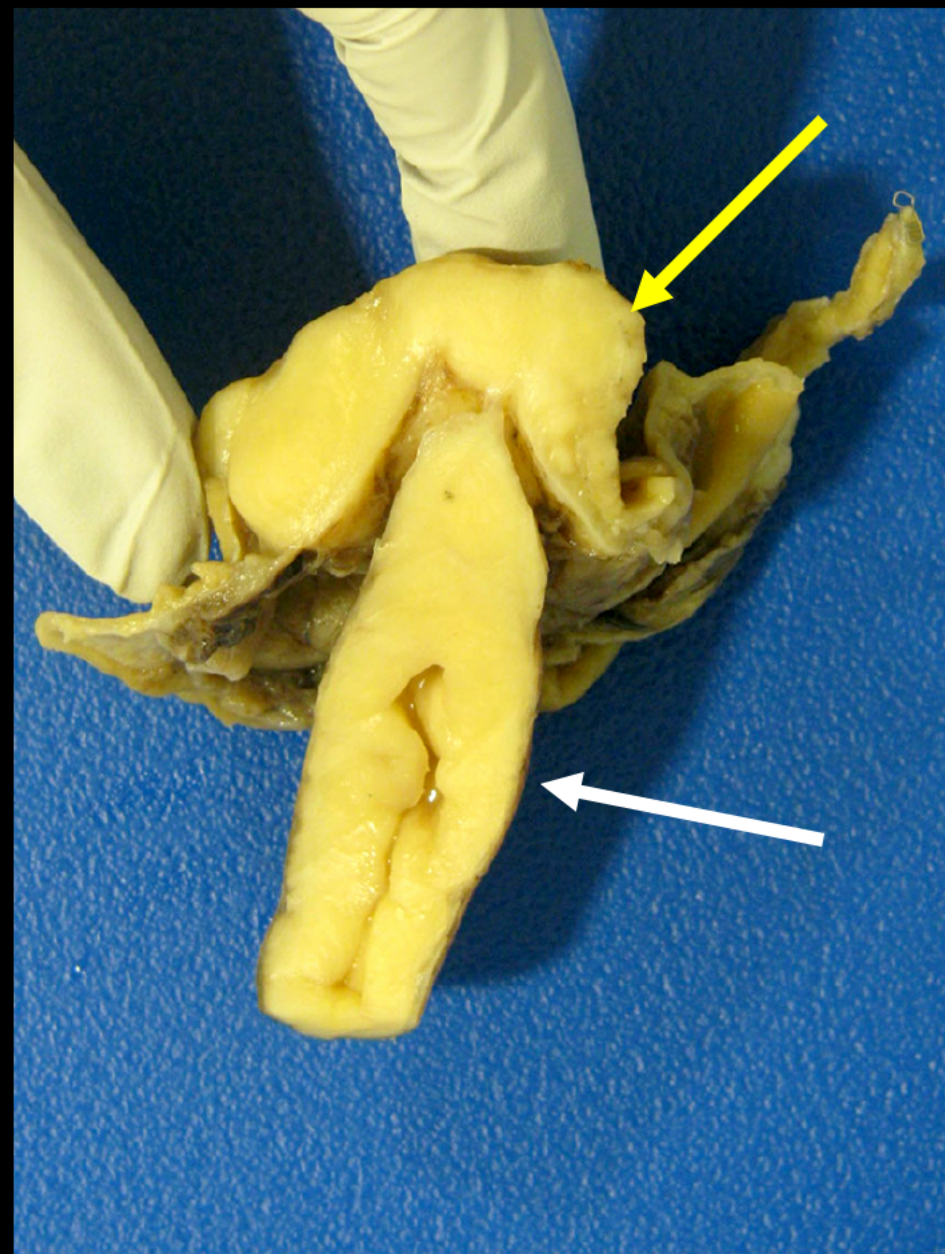
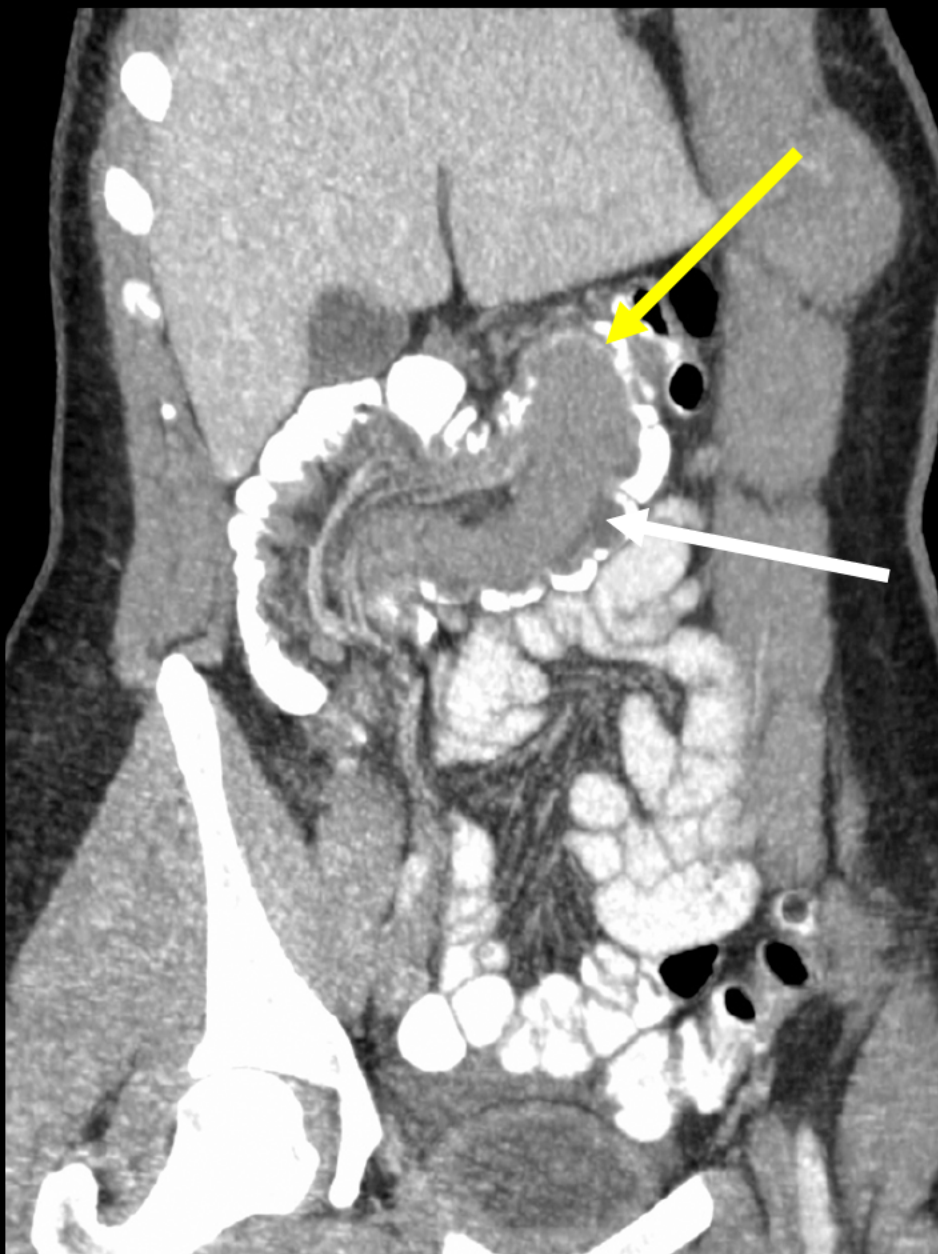



# AIRP™

AMERICAN INSTITUTE FOR  
RADIOLOGIC PATHOLOGY

A PROGRAM OF THE  
AMERICAN COLLEGE OF RADIOLOGY

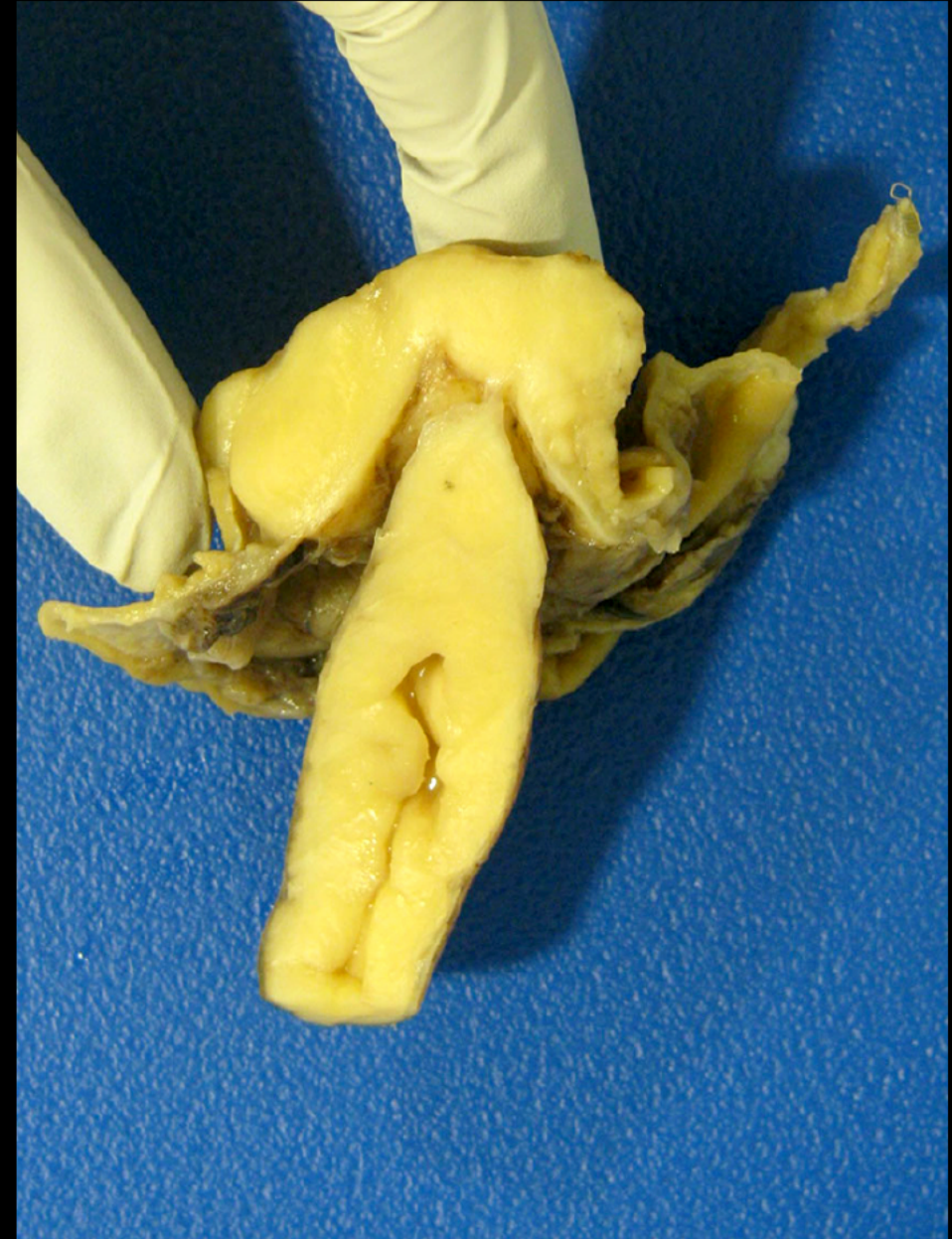
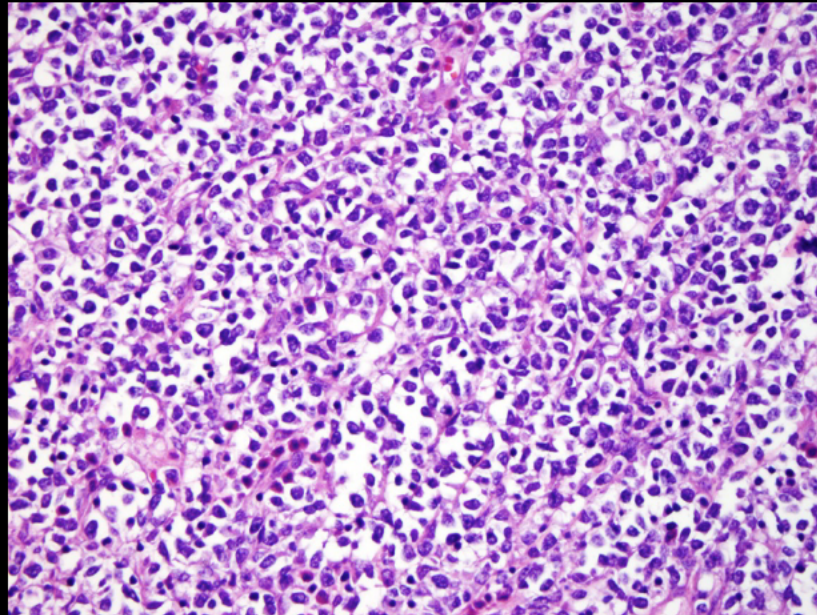
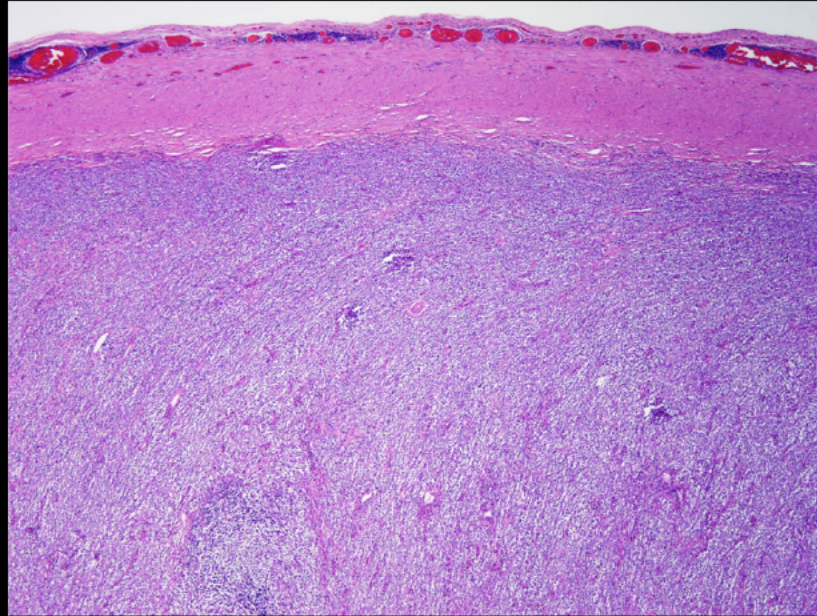

# **Diffuse large B-cell lymphoma of the appendix, causing appendicocecal intussusception**

**Jenny Qian**

**New York Presbyterian – Weill Cornell**

**New York, NY**



# Neuroradiology Best Case



**AIRP**<sup>TM</sup>  
AMERICAN INSTITUTE FOR  
RADIOLOGIC PATHOLOGY

A PROGRAM OF THE  
AMERICAN COLLEGE OF RADIOLOGY

# Clinical Information

**18-month-old female with bilateral  
leukocoria**



AMERICAN INSTITUTE FOR  
RADIOLOGIC PATHOLOGY

A PROGRAM OF THE  
AMERICAN COLLEGE OF RADIOLOGY



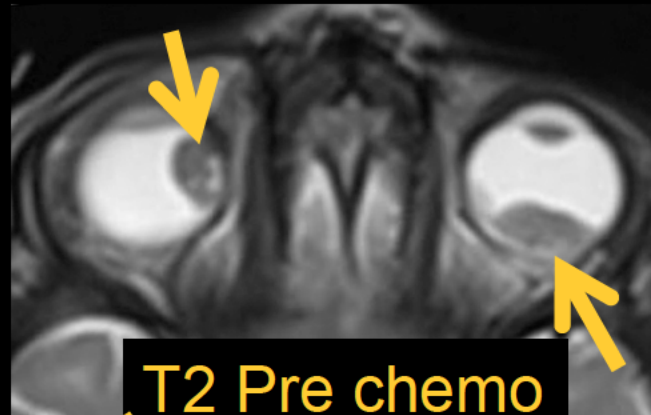
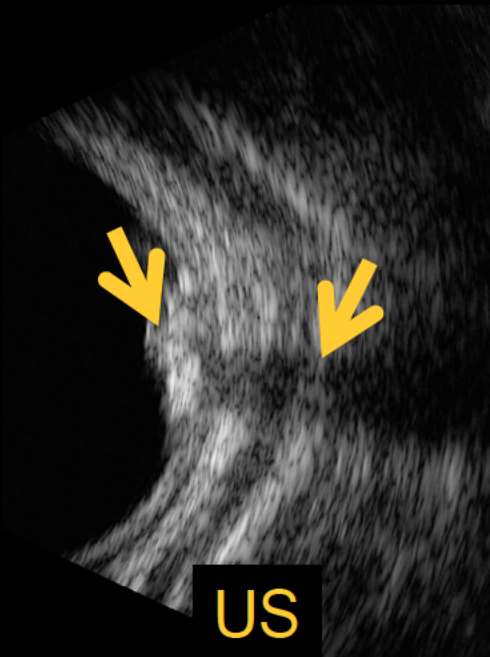

Ophthalmic artery angio  
(as part of chemotherapy)



Nodule separate  
from optic nerve



Leukocoria



Nodule

# Bilateral Retinoblastomas

**Adam Dmytriw, M.D.**  
**University of Toronto**  
**Toronto, Canada**



A PROGRAM OF THE  
AMERICAN COLLEGE OF RADIOLOGY



# Pulmonary and Mediastinal Best Case

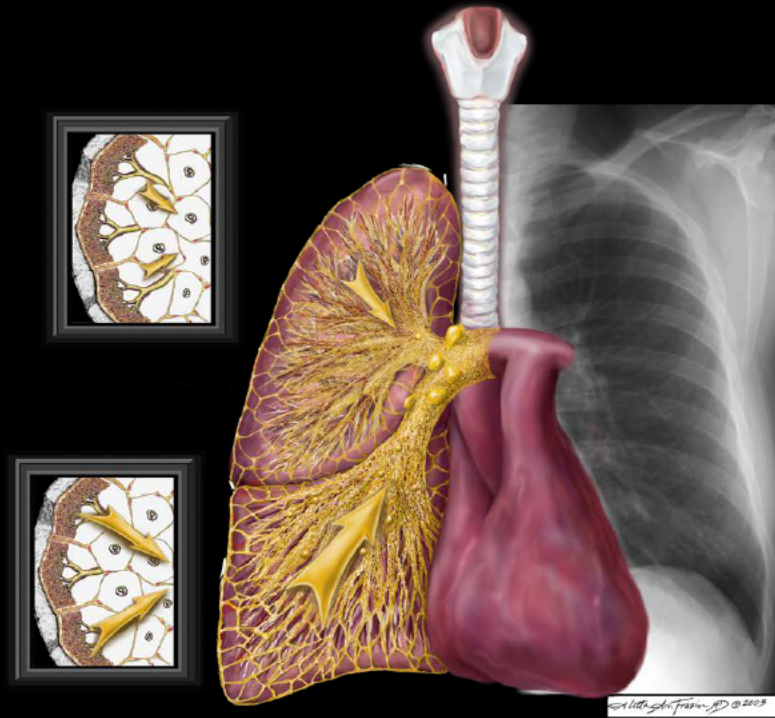

# AIRP™

**AMERICAN INSTITUTE FOR  
RADIOLOGIC PATHOLOGY**

A PROGRAM OF THE  
AMERICAN COLLEGE OF RADIOLOGY

# Clinical Information

**46 year-old-female with opacity in her left lower lobe.  
The patient has no respiratory symptoms.**



# Irregular left lower lobe nodule

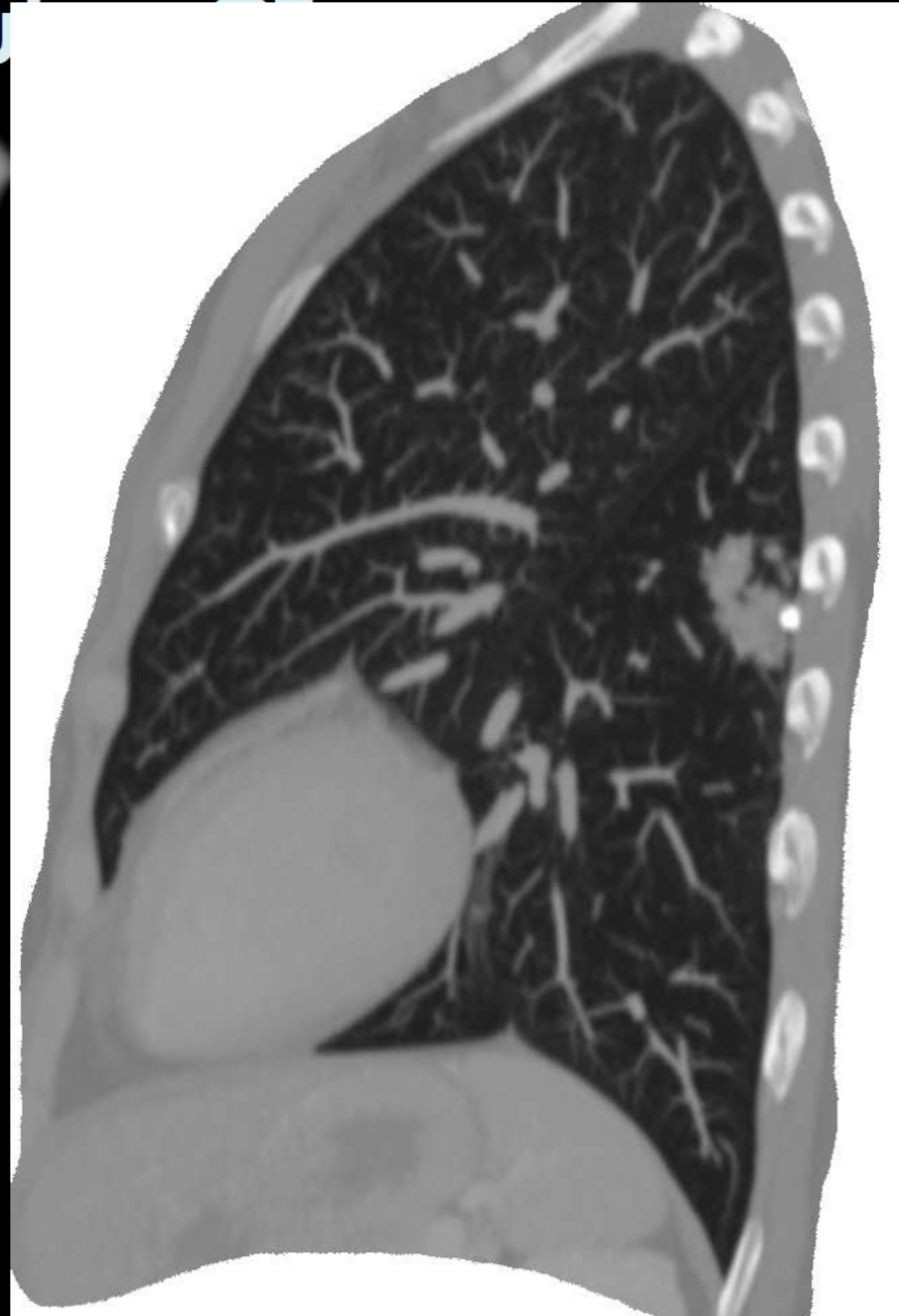
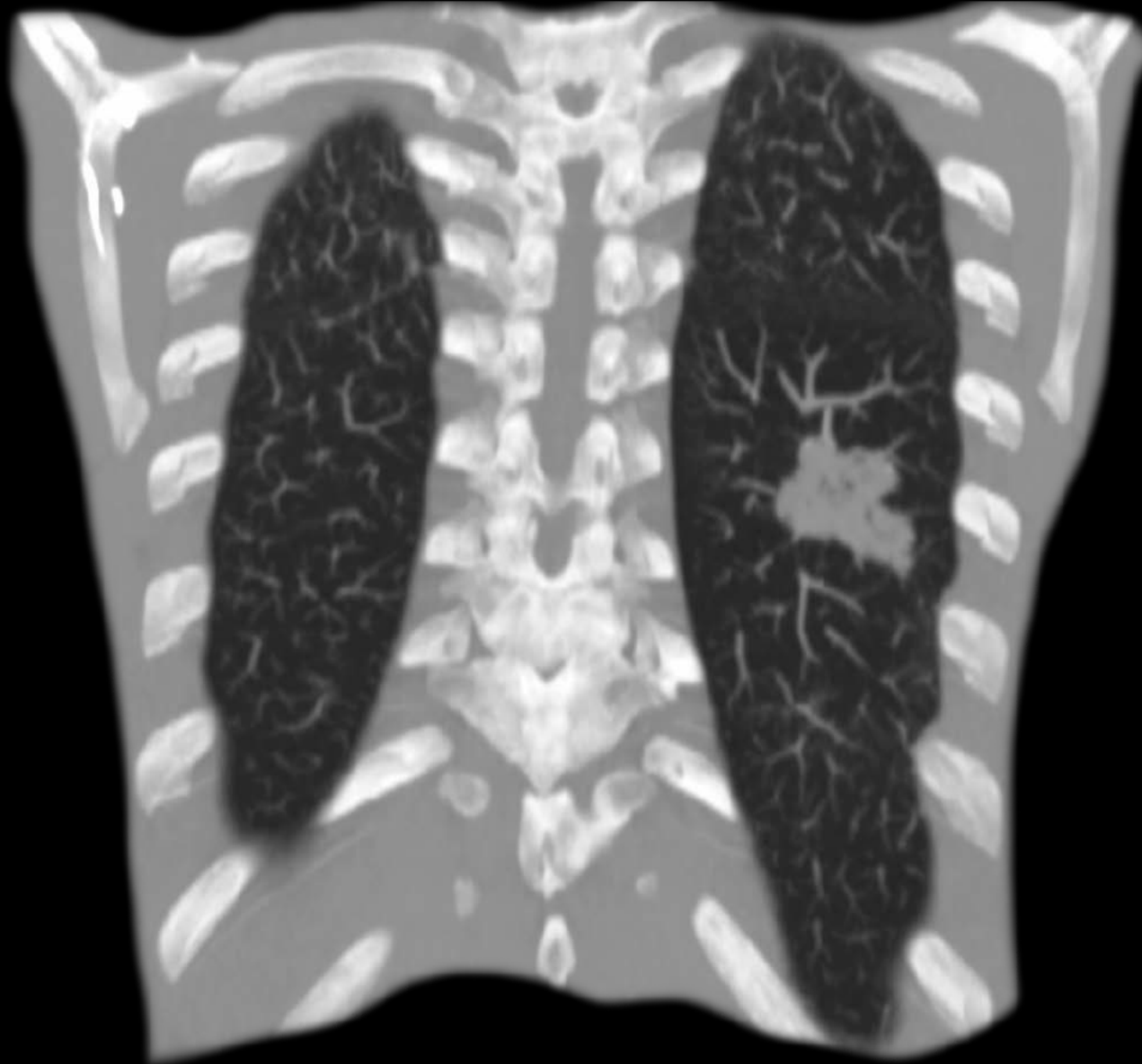

# Irregular left lower lobe nodule - CT

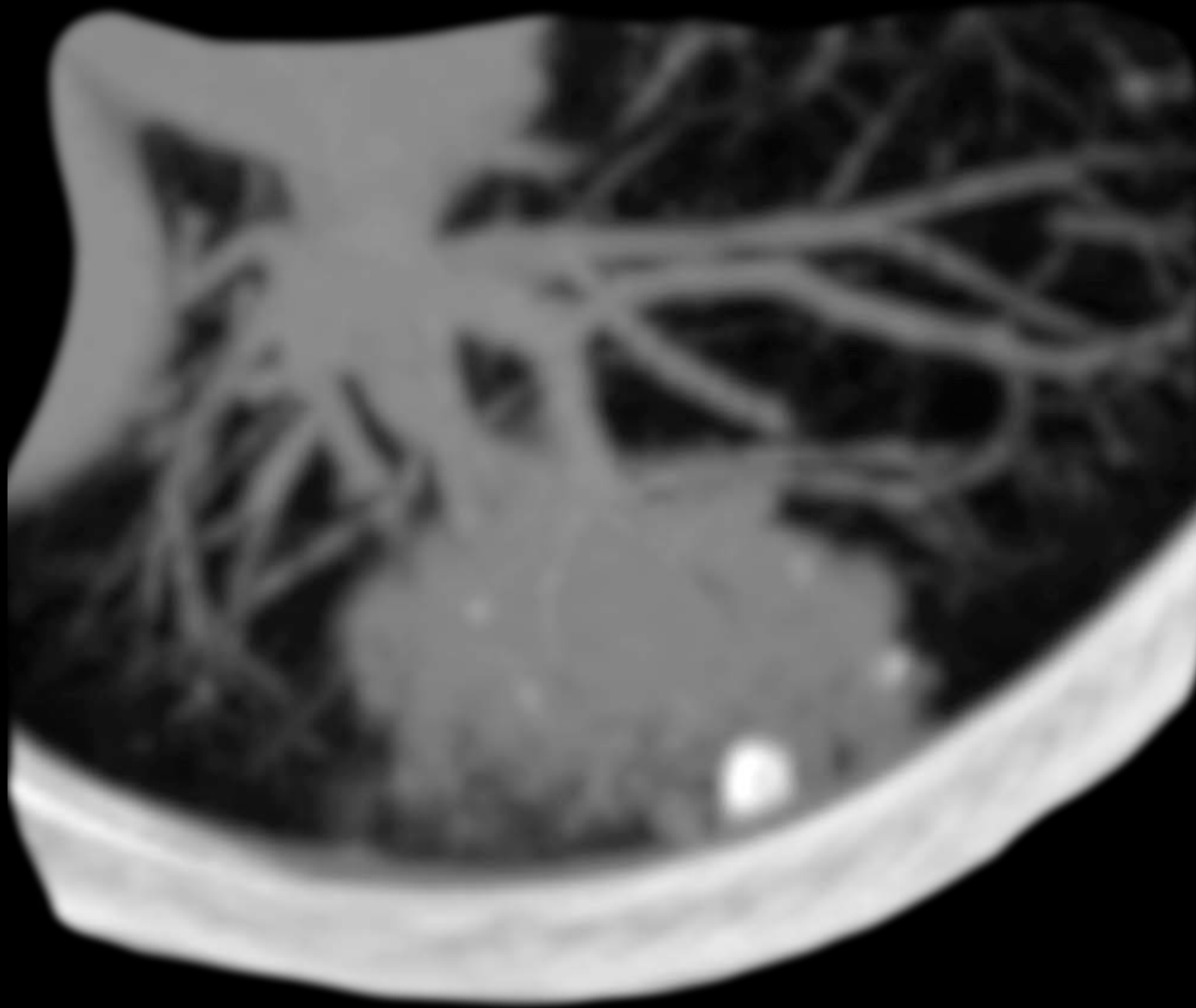



# Irregular left lower lobe nodule - CT

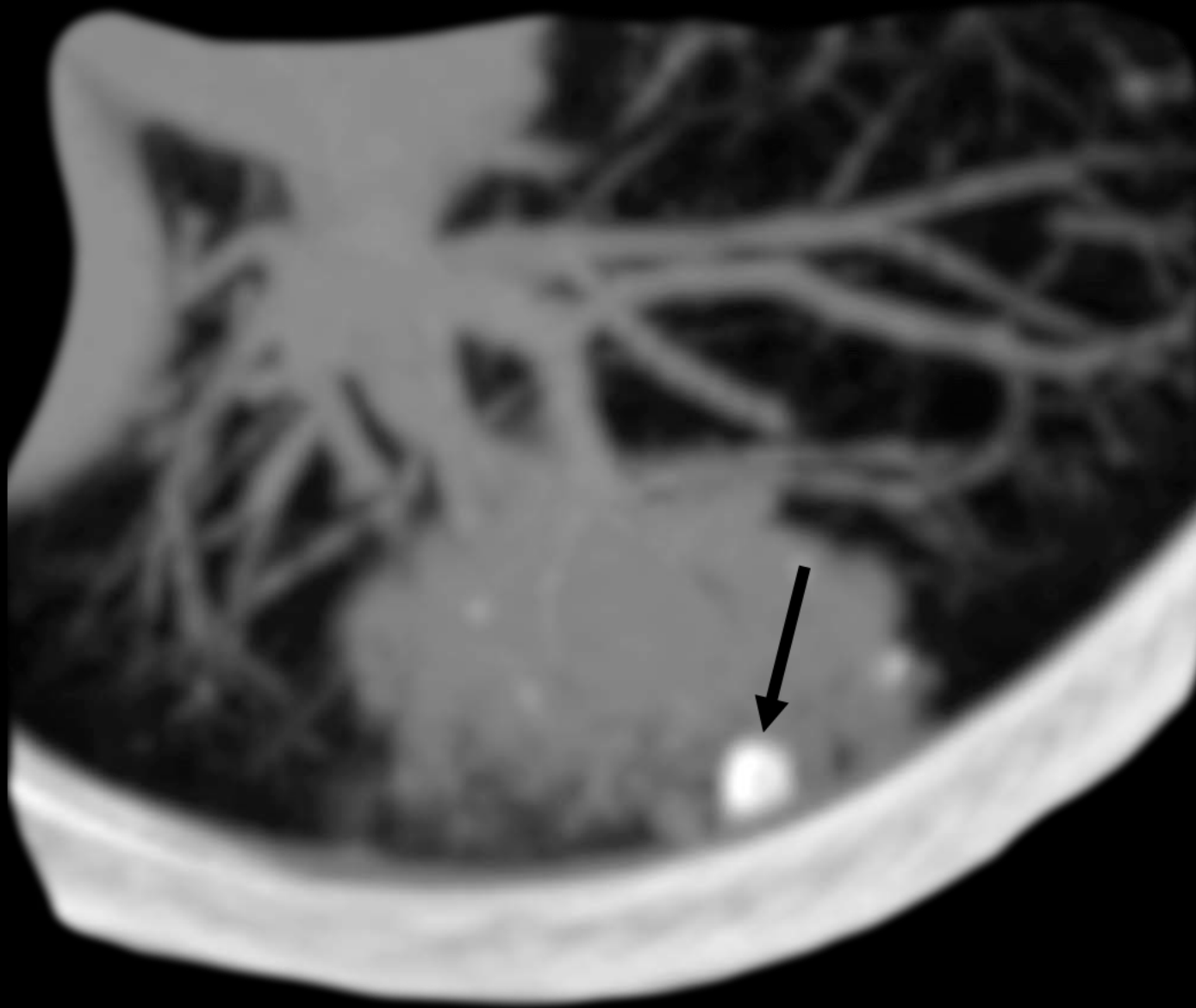

# Irregular left lower lobe nodule – specimen radiograph

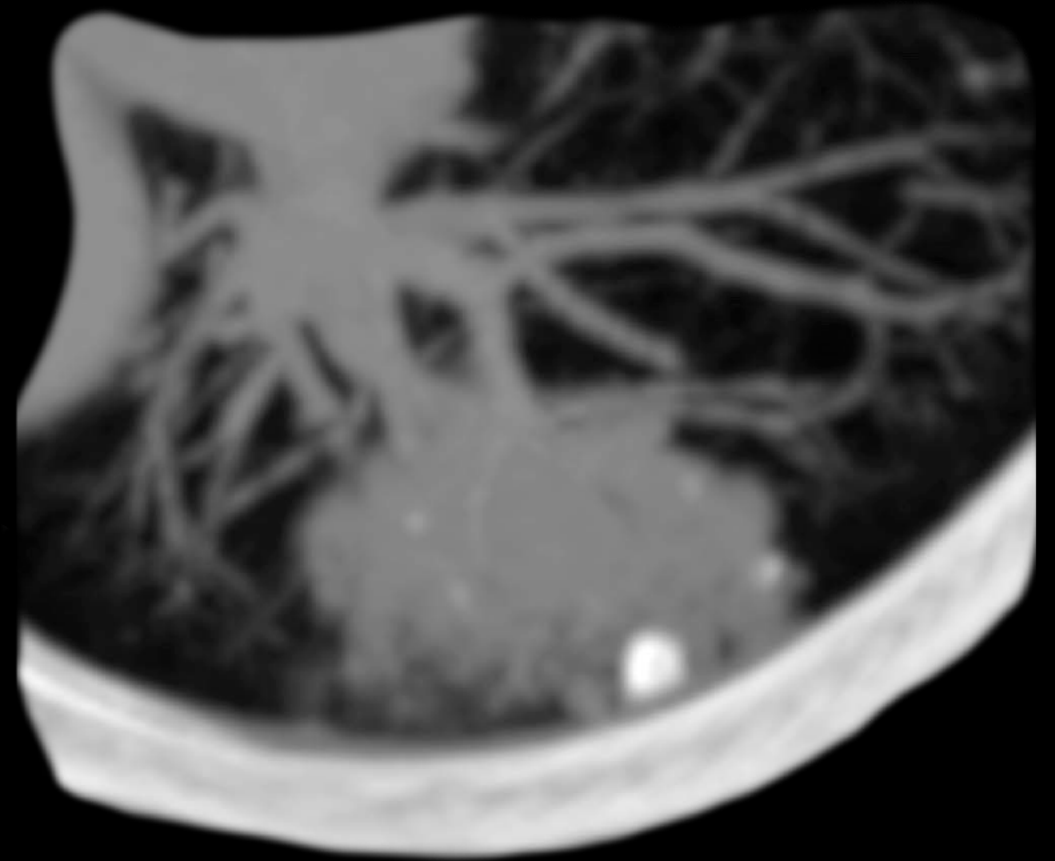
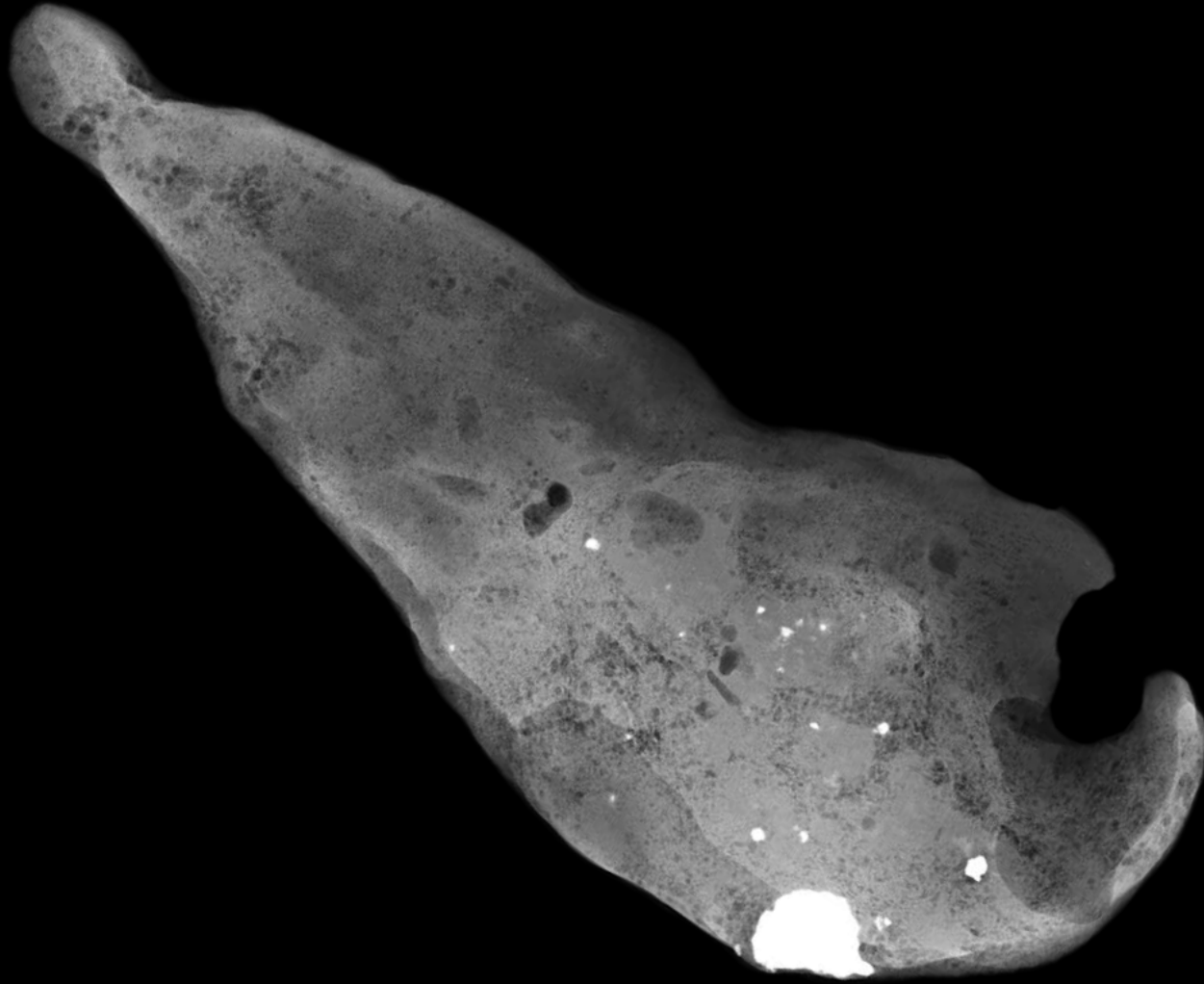



# Irregular left lower lobe nodule – specimen radiograph

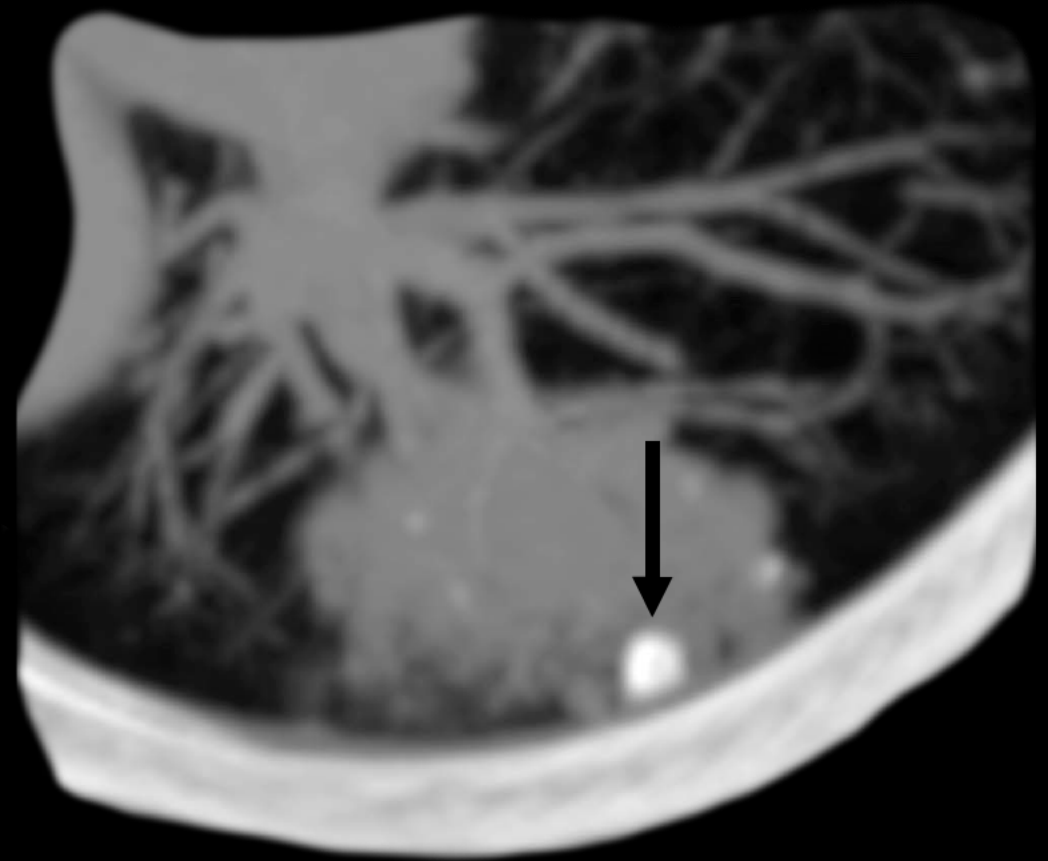
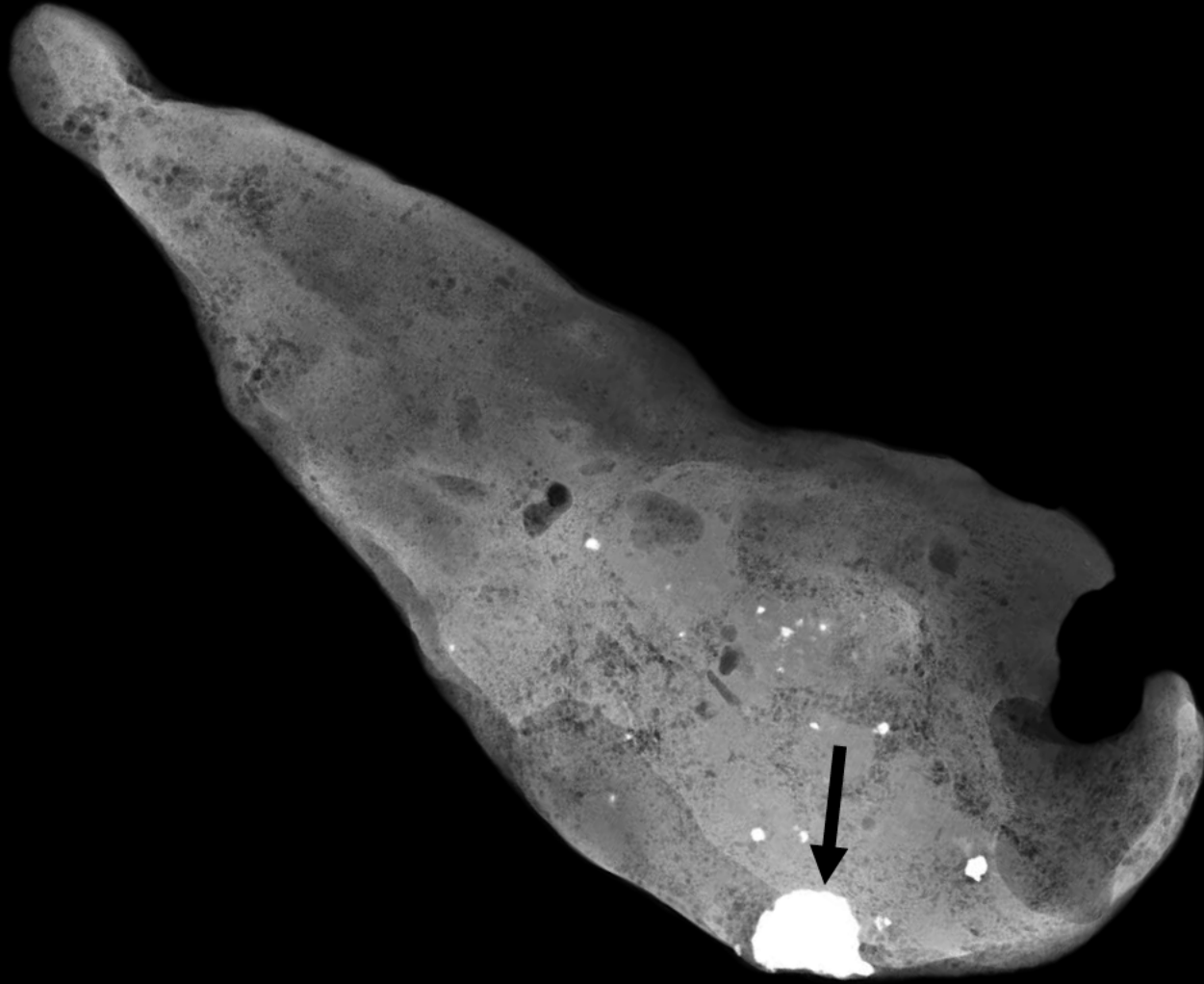

# Irregular left lower lobe nodule – specimen radiograph & gross

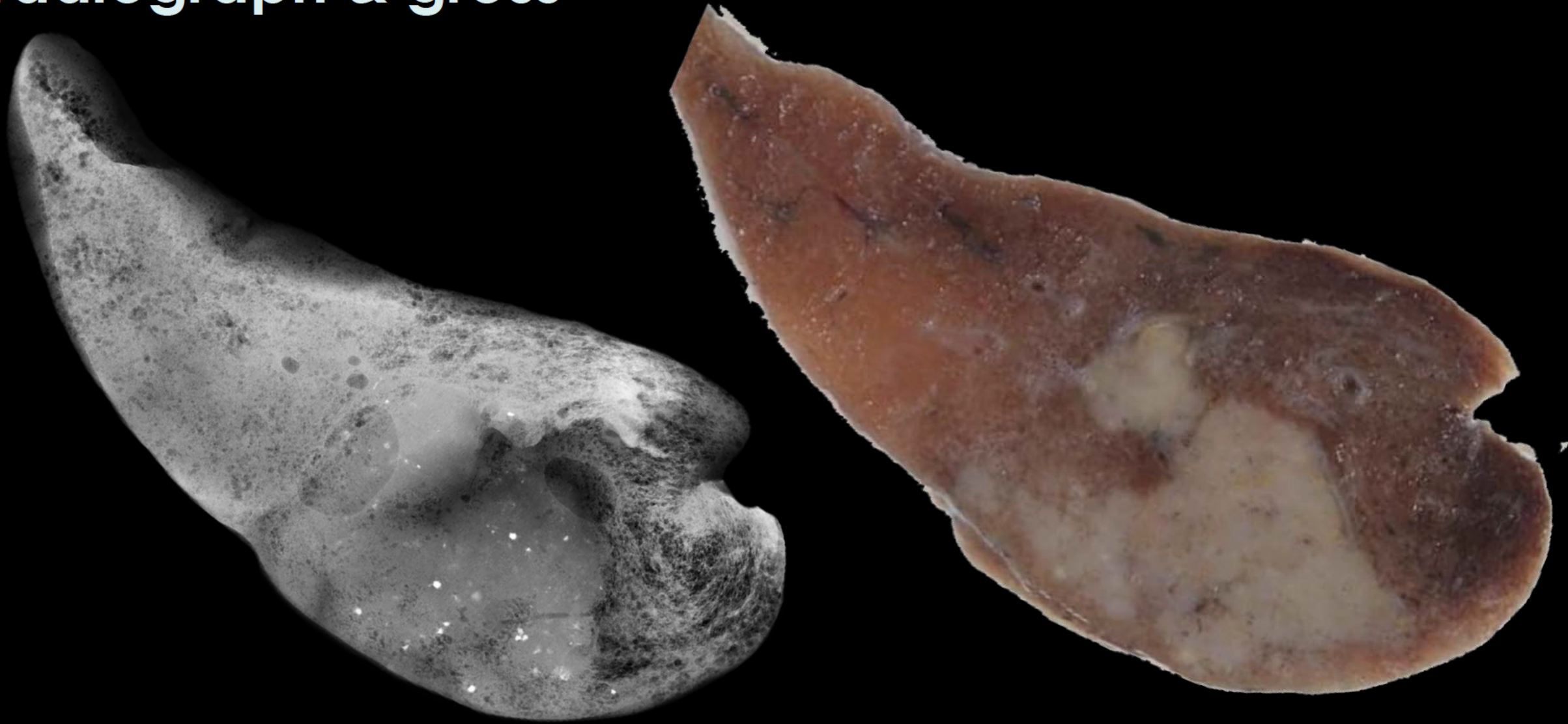



# Sclerosing Hemangioma

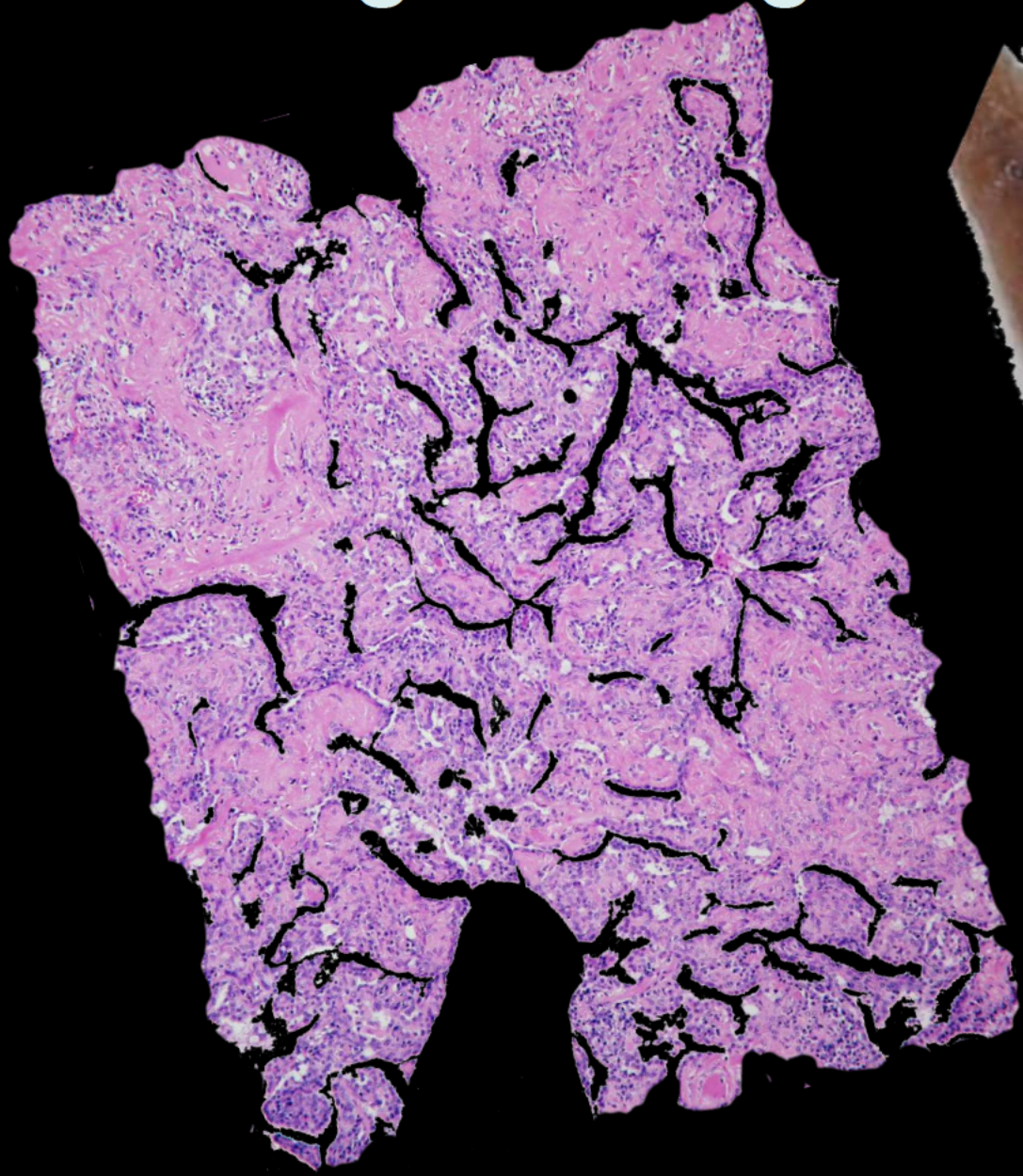



# Sclerosing Hemangioma

**Ryo Miyazawa, MD**

**St. Luke's International Hospital**

**Tokyo, Japan**

**AIRP**<sup>TM</sup>

AMERICAN INSTITUTE FOR  
RADIOLOGIC PATHOLOGY

A PROGRAM OF THE  
AMERICAN COLLEGE OF RADIOLOGY

# Cardiovascular Best Case

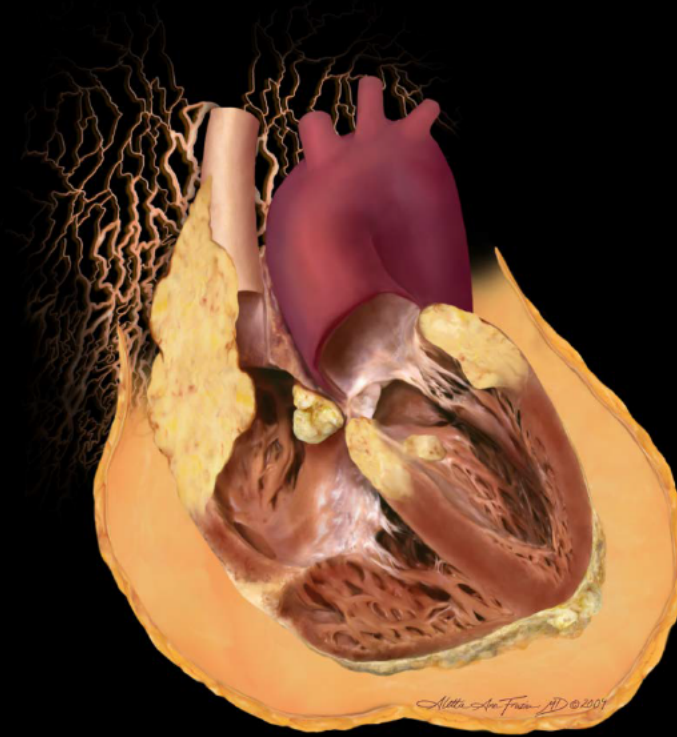

**AIRP**<sup>TM</sup>

AMERICAN INSTITUTE FOR  
RADIOLOGIC PATHOLOGY

A PROGRAM OF THE  
AMERICAN COLLEGE OF RADIOLOGY

**63 year old female with history of hypertension and severe chest pain. A type B aortic dissection was diagnosed at presentation.**





**63 year old female with history of hypertension and severe chest pain. A type B aortic dissection was diagnosed at presentation.**

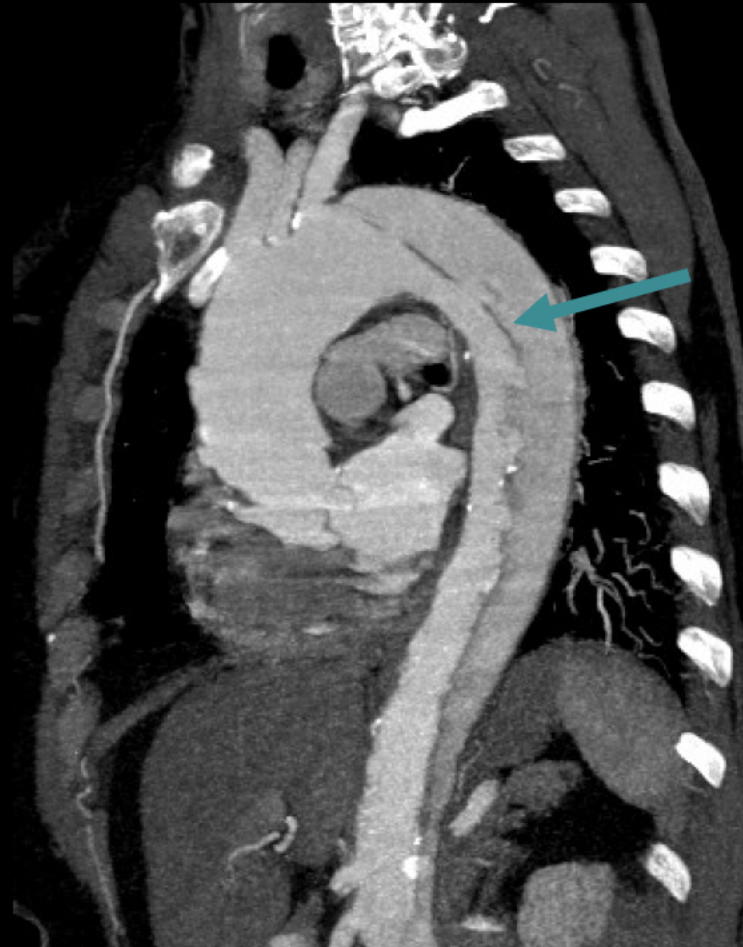

**The type B aortic dissection was treated with endovascular stent and carotid-carotid bypass.**



**Despite interventions, the patient died.  
Autopsy findings showed:**

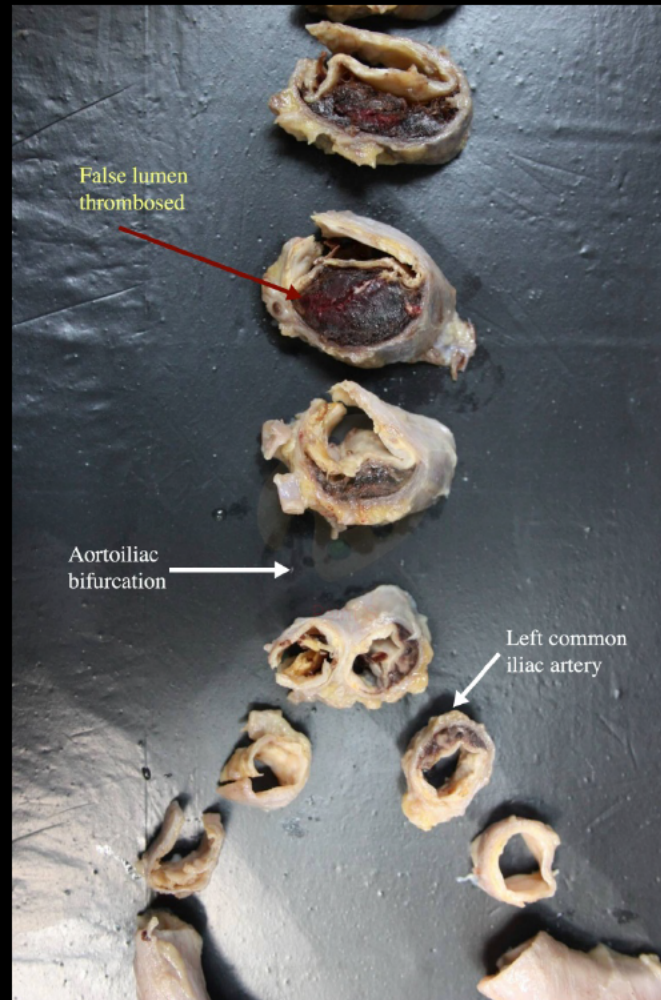

**THROMBOSED false lumen of Type B dissection**



**Despite interventions, the patient died.  
Autopsy findings showed:**



**THROMBOSED false lumen of Type B dissection**

**Despite interventions, the patient died.  
Autopsy findings showed:**

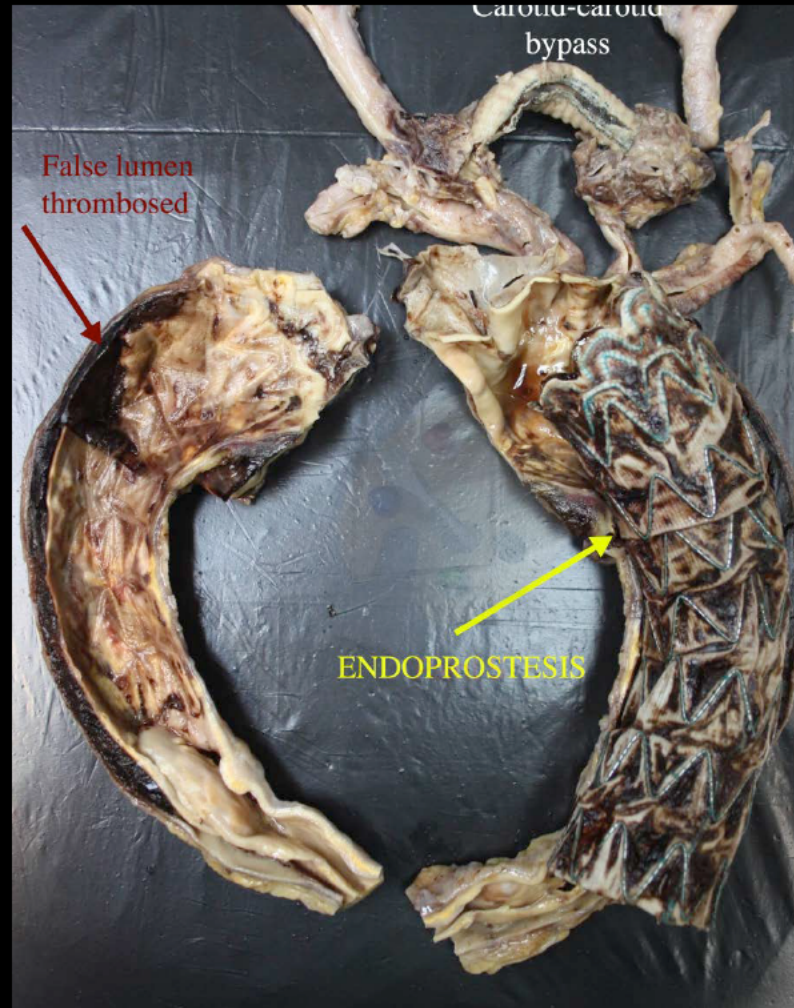

**ANTEGRADE propagation of dissection into ascending aorta**



**Despite interventions, the patient died.  
Autopsy findings showed:**



**Type A aortic dissection with partly thrombosed lumen**



**Despite interventions, the patient died.  
Autopsy findings showed:**



**Mural tear/rupture identified at the aortic root**

**Despite interventions, the patient died.  
Autopsy findings showed:**



**Mural tear/rupture identified at the aortic root**

**Despite interventions, the patient died.  
Autopsy findings showed:**

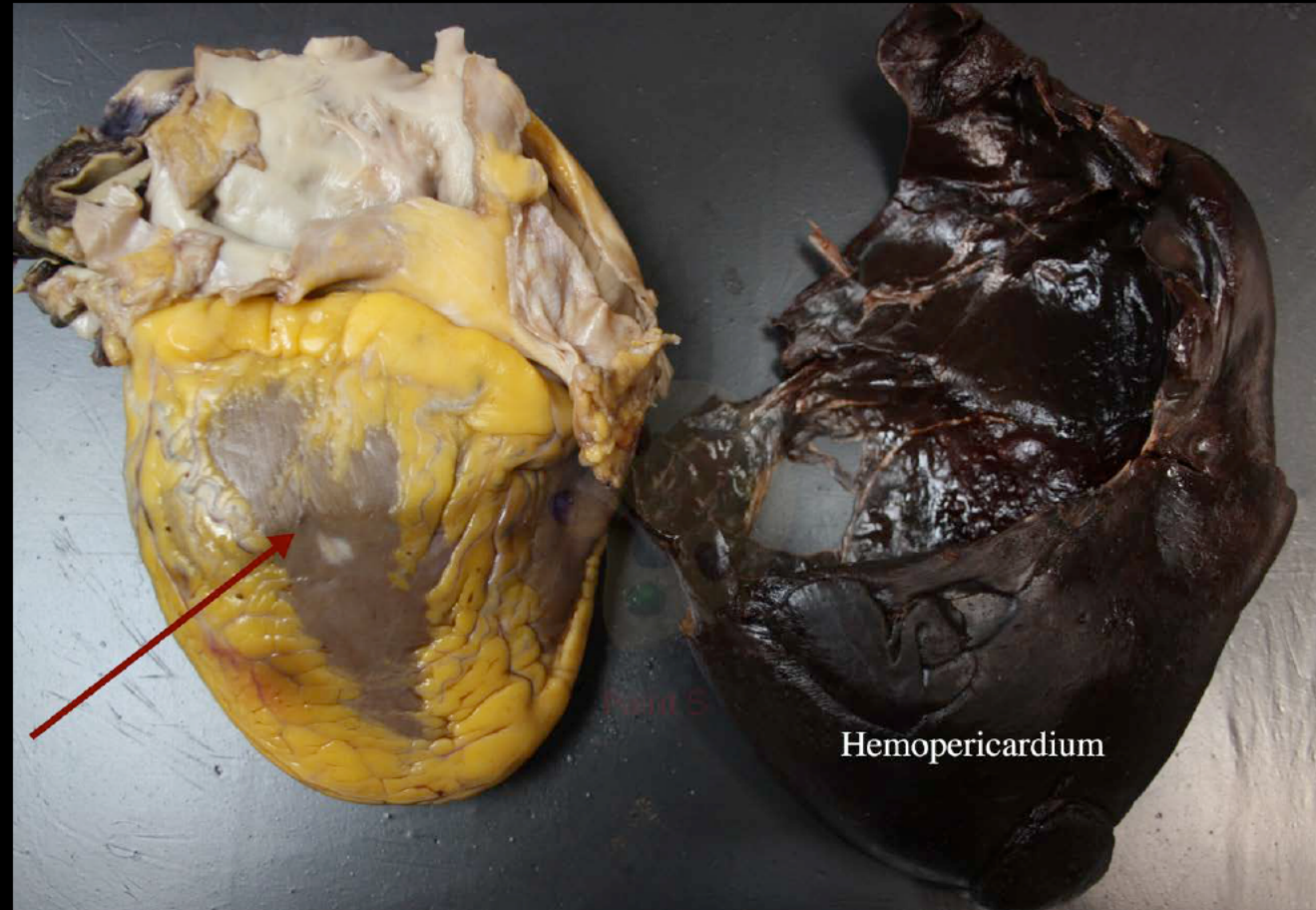

**HEMOPERICARDIUM**



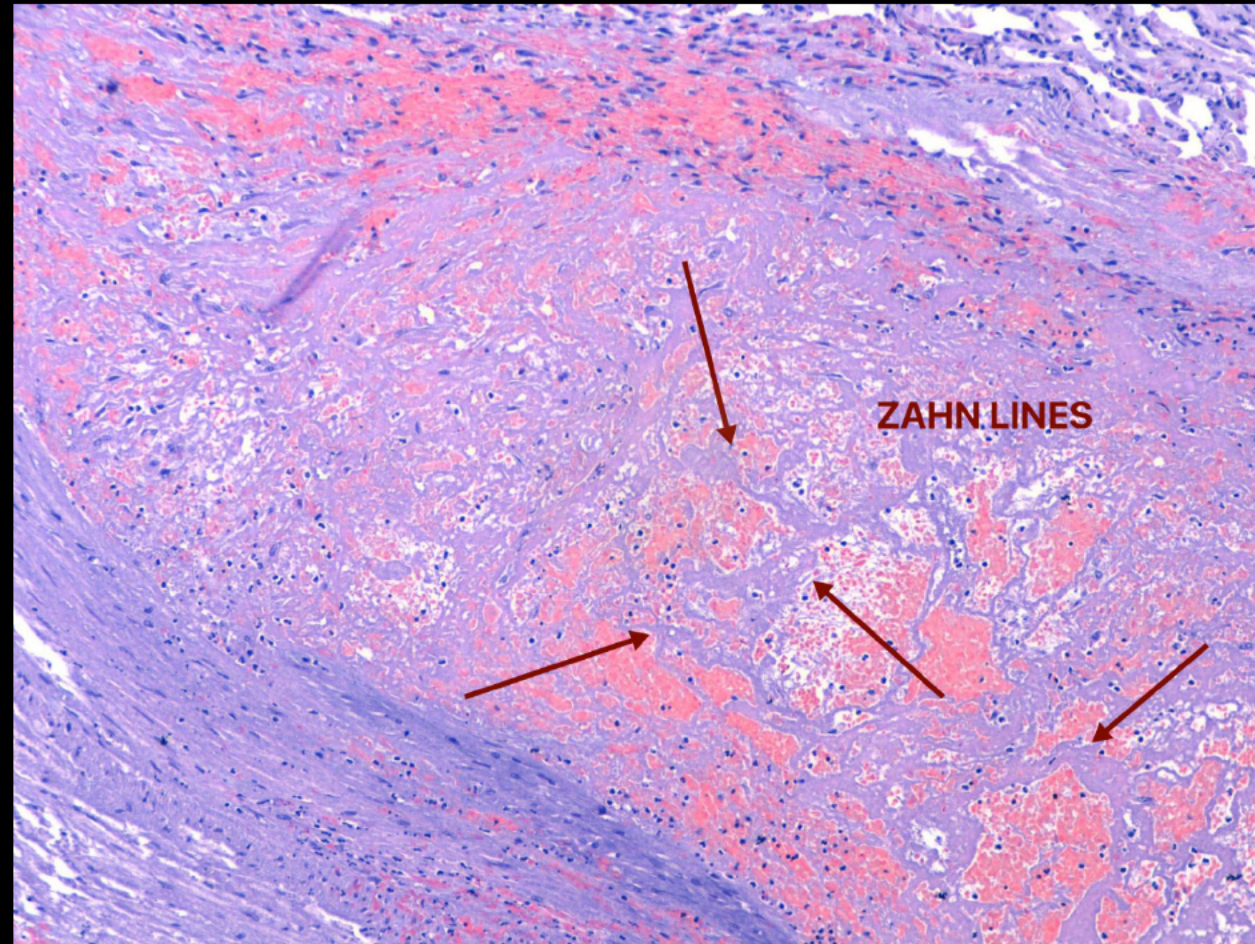

H&E stain shows separation of media from adventitia, with false lumen filled with partially thrombosed fibrinolytic material and thrombus (lines of Zahn: laminations of platelets mixed with fibrin).

# **Type B dissection transitioned to Type A dissection, complicated by aortic root rupture & hemopericardium**

**Tania Diaz Antonio, MD**  
**H.U. Virgen de la Victoria**  
**Málaga, Spain**

**AIRP**<sup>TM</sup>

**AMERICAN INSTITUTE FOR  
RADIOLOGIC PATHOLOGY**

**A PROGRAM OF THE  
AMERICAN COLLEGE OF RADIOLOGY**

# Pediatric Best Case

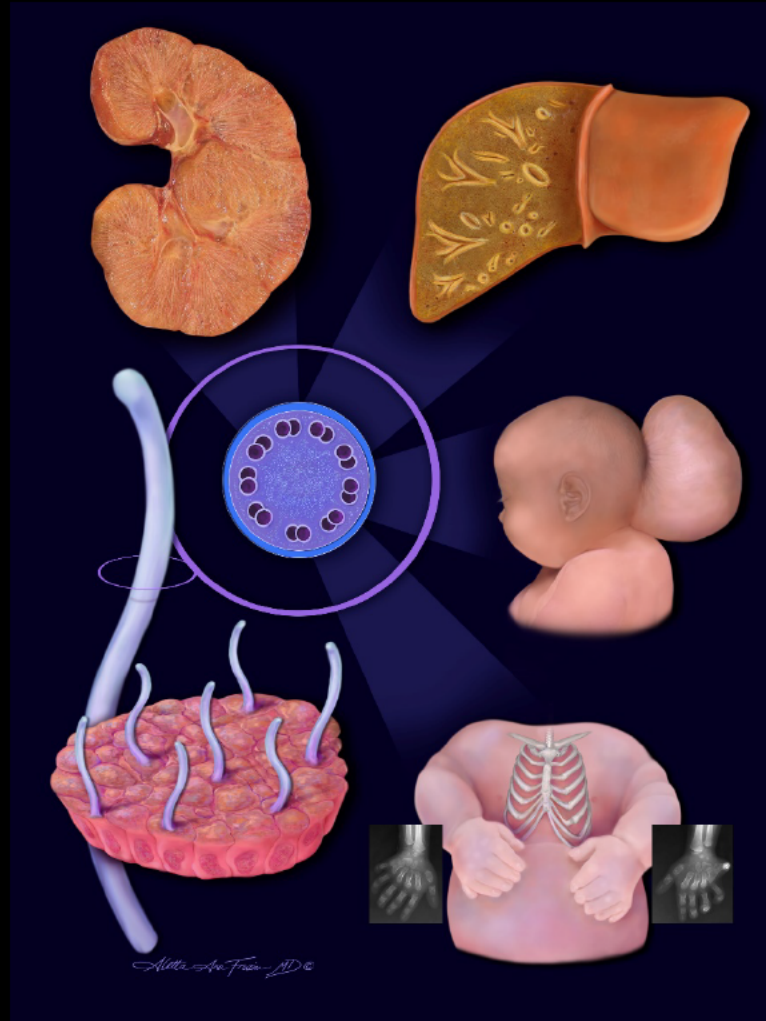

**AIRP**<sup>TM</sup>

AMERICAN INSTITUTE FOR  
RADIOLOGIC PATHOLOGY

A PROGRAM OF THE  
AMERICAN COLLEGE OF RADIOLOGY



# Clinical Information

**32 year-old G5P2 woman with history of IDDM, Hep C  
(normal LFT and undetectable viral load) and  
depression, with positive exposure and positive test to  
ZIKA virus**

< 703 - 81 >

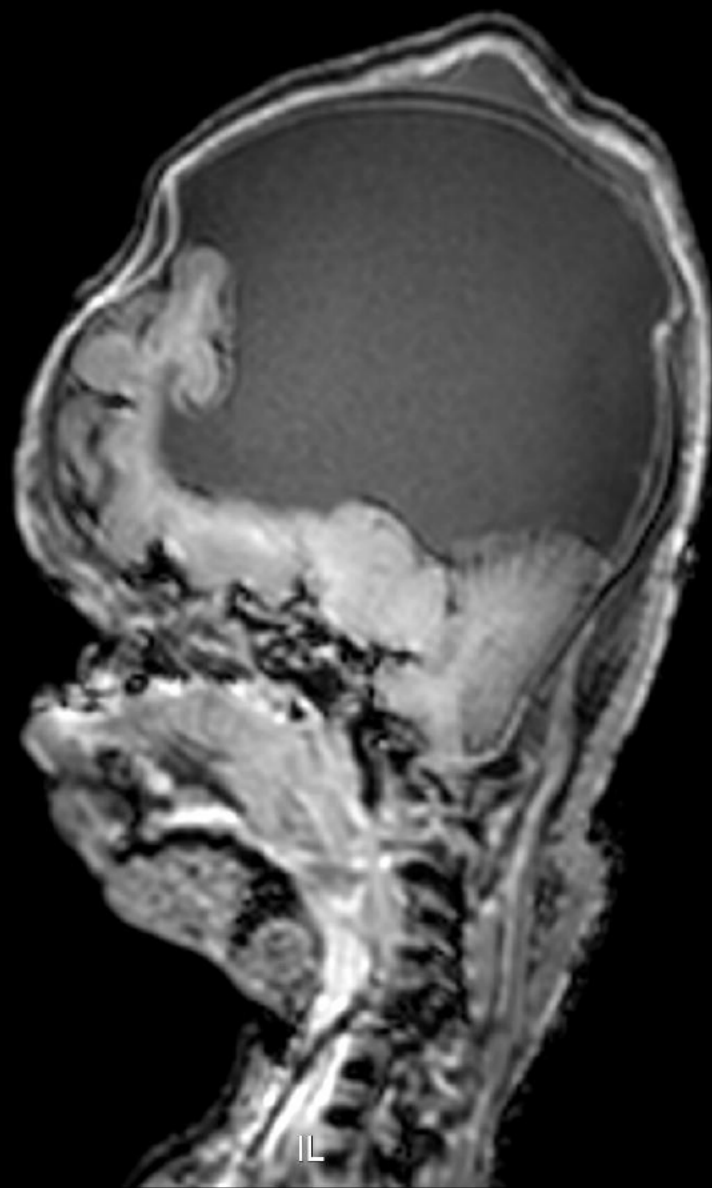

RP

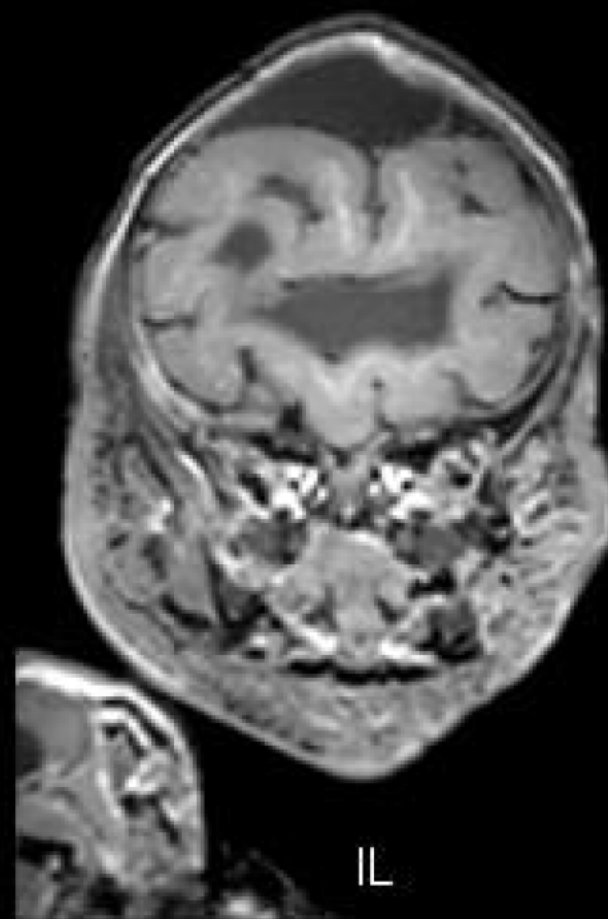

< 703 - 81 >

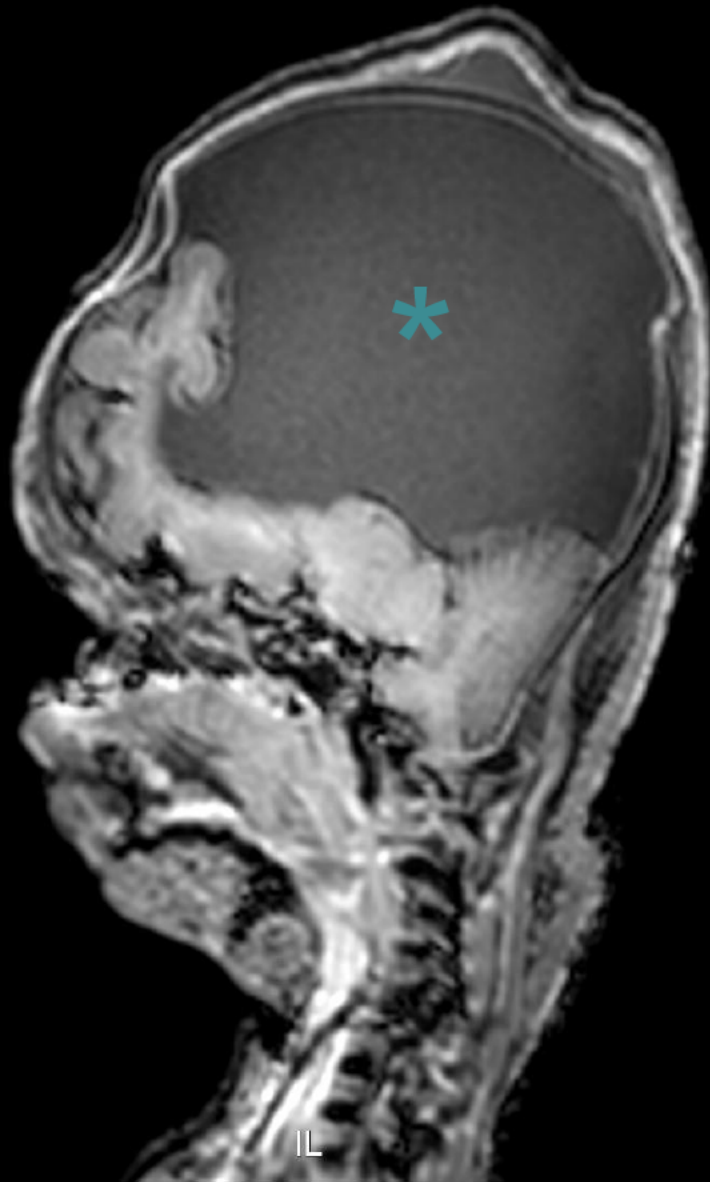

RP

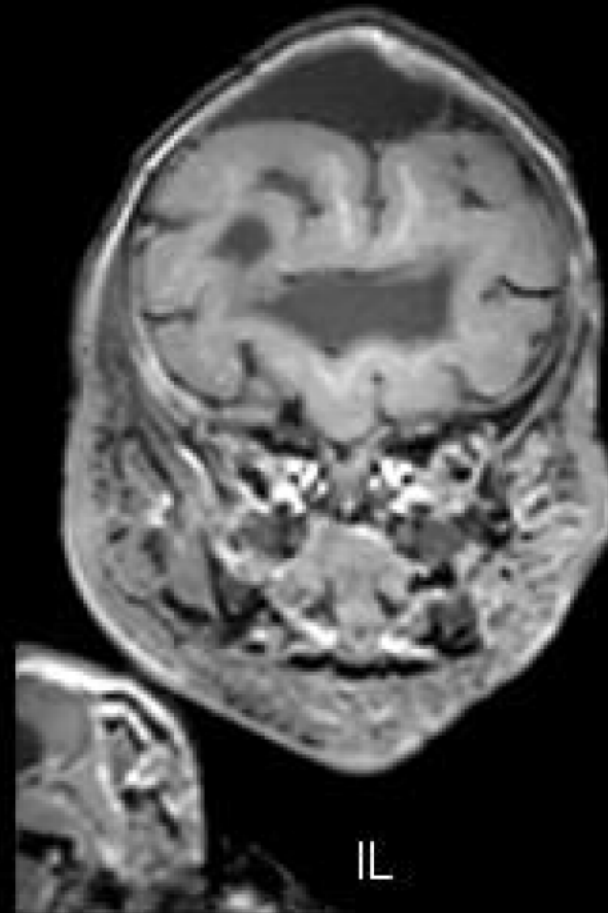



< 703 - 81 >

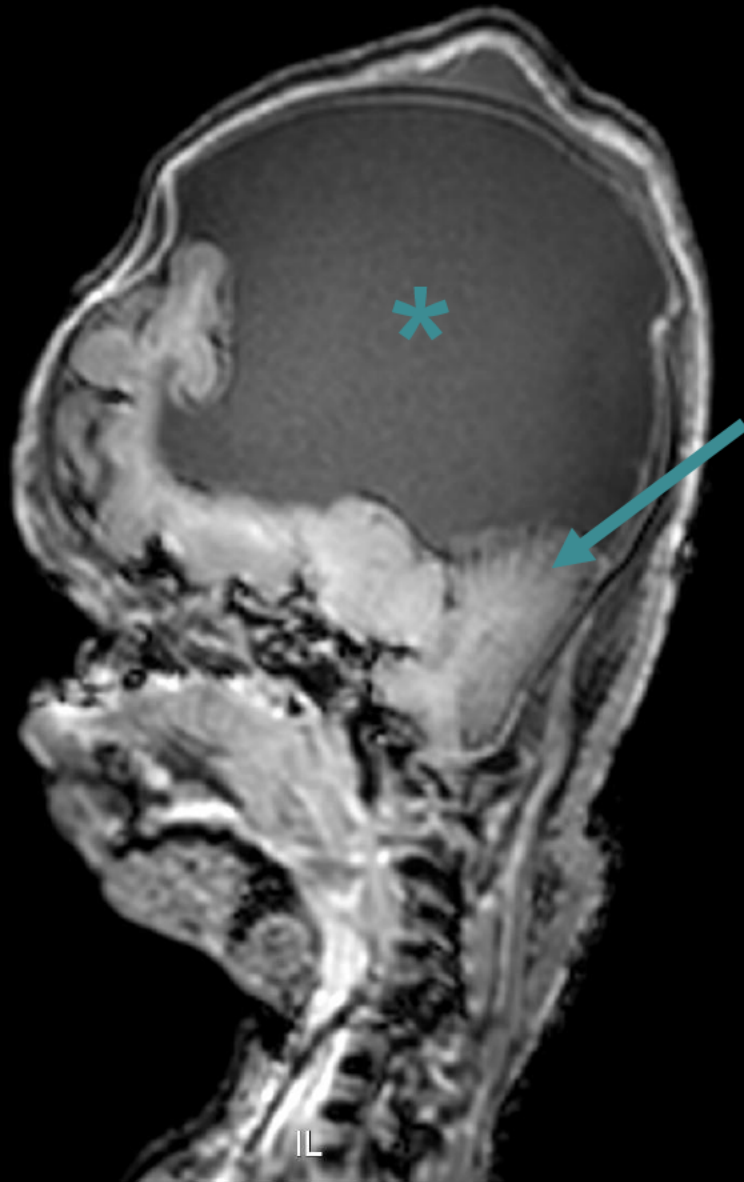

RP

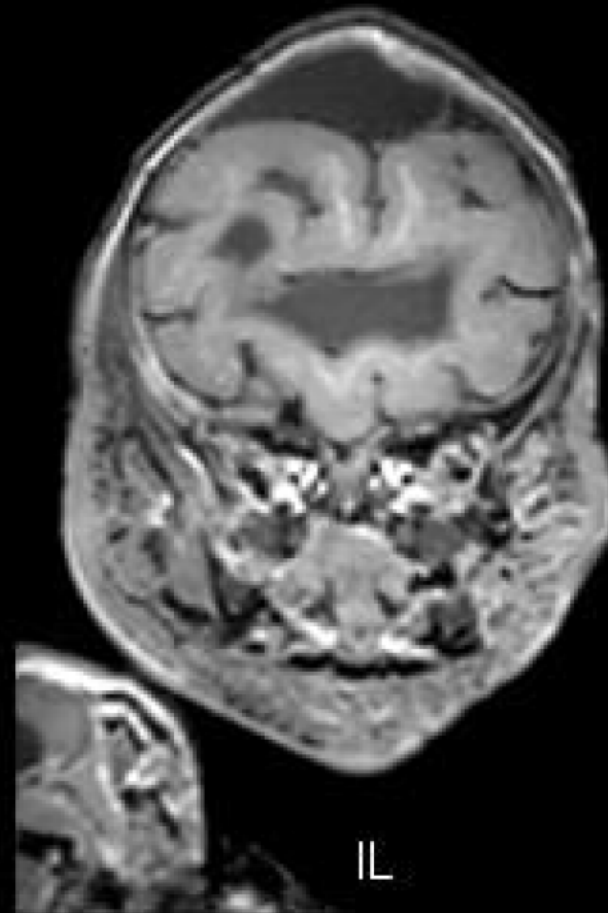

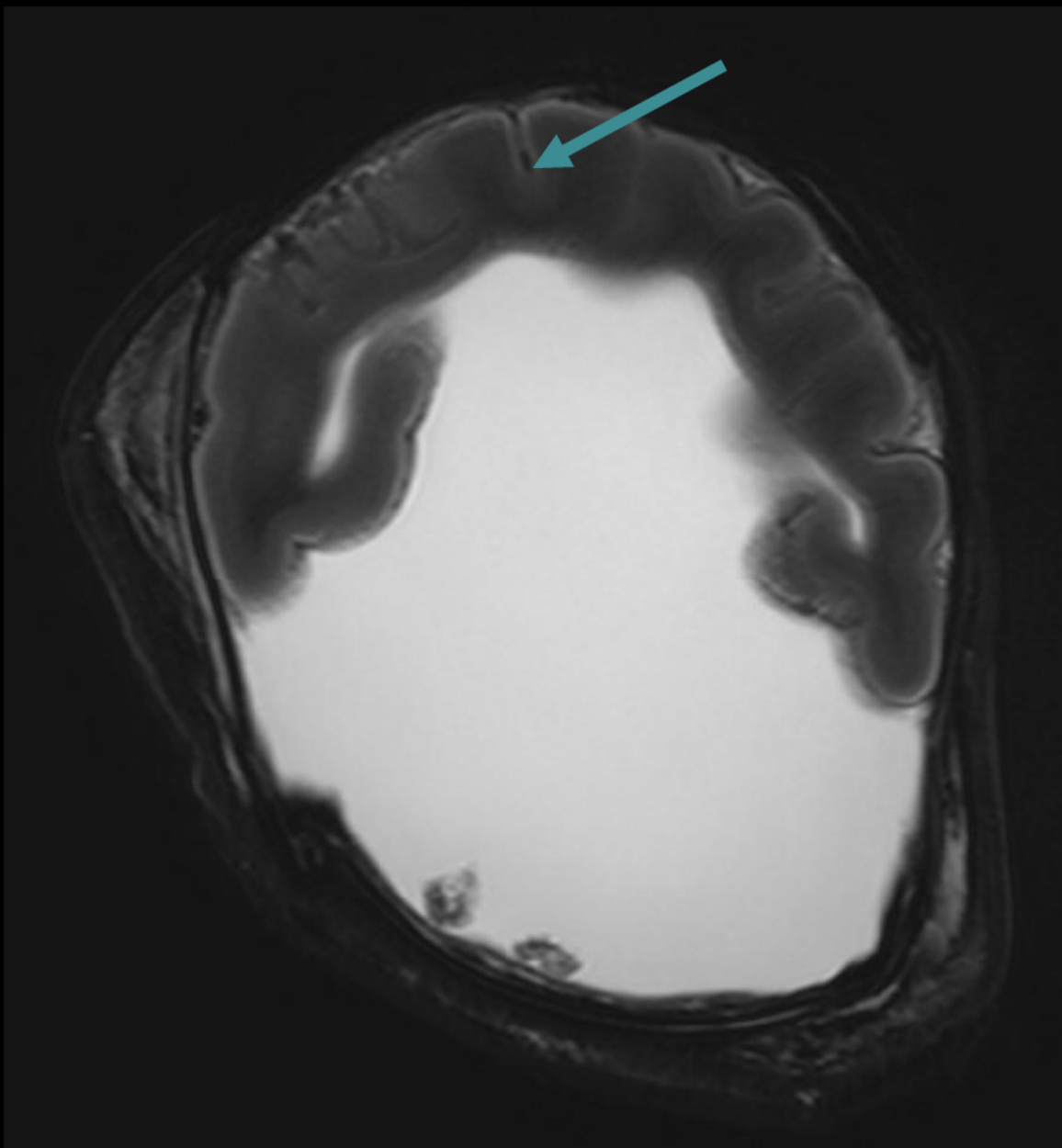

< 703 - 81 >

RP

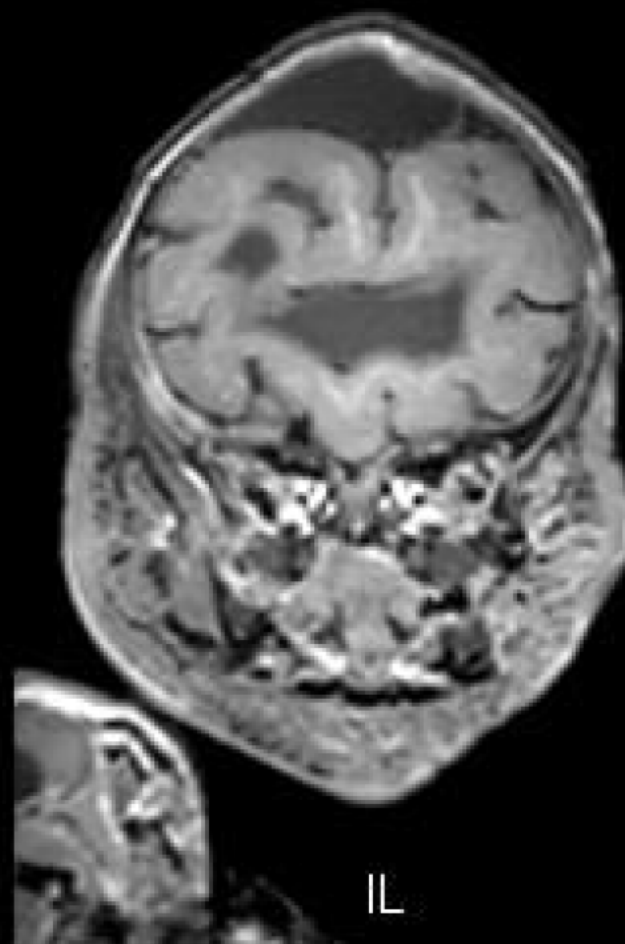

IL

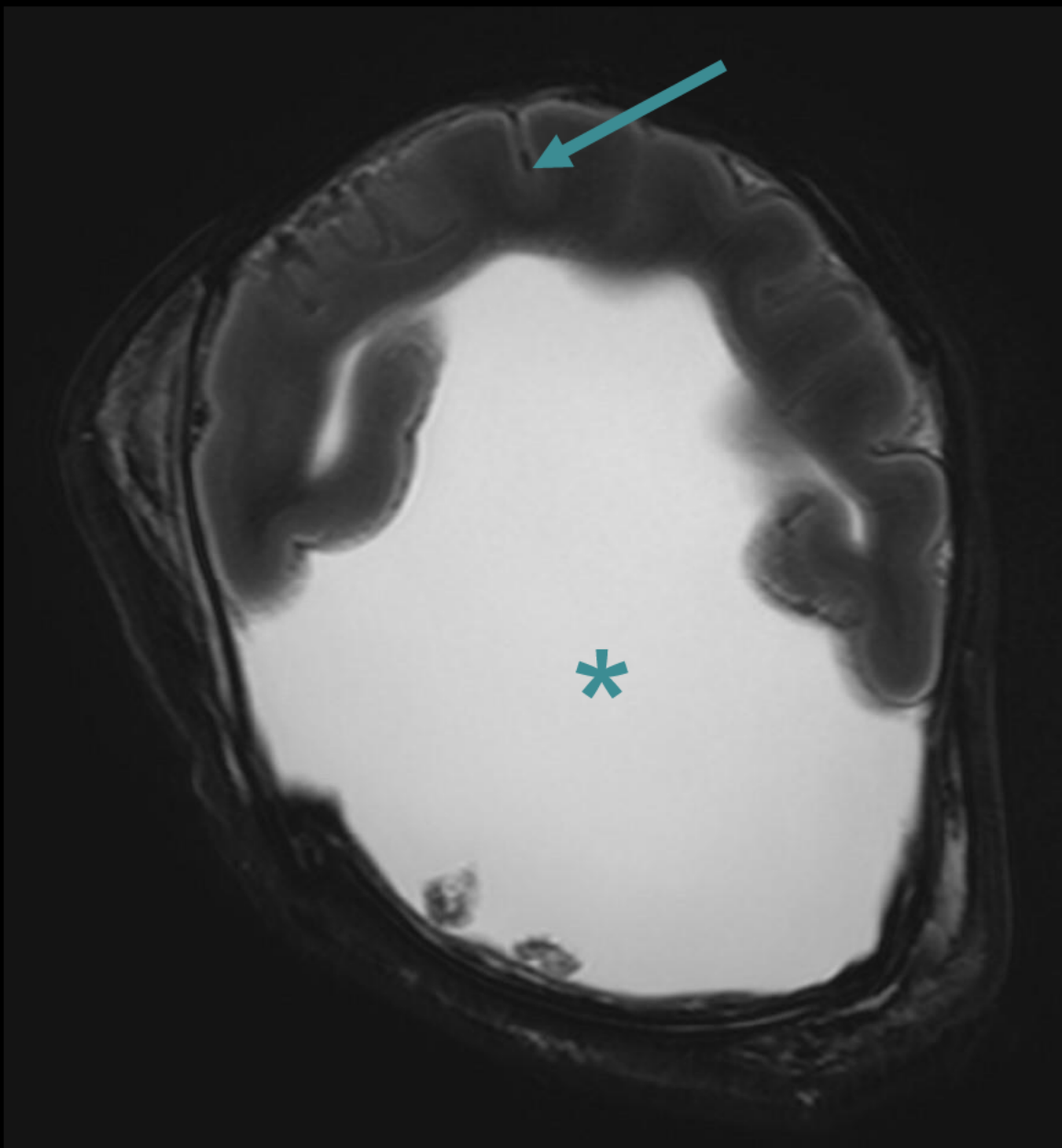

c 703 - 81 >

RP

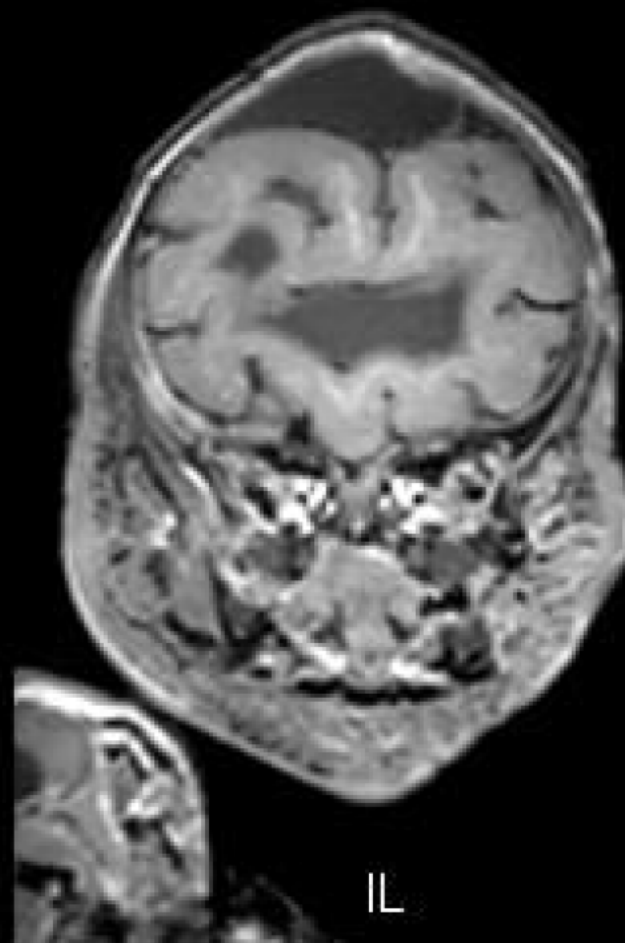

IL



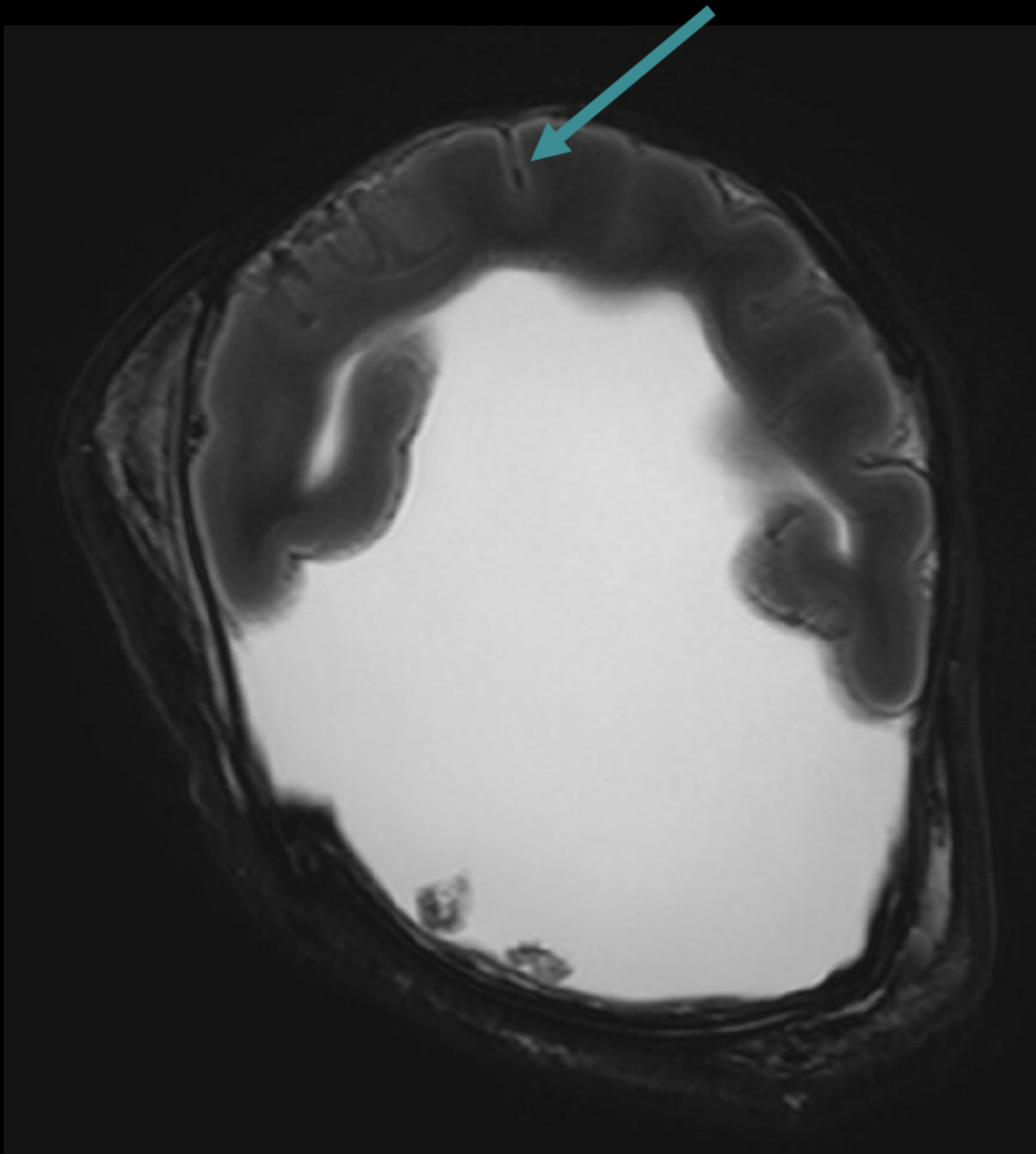

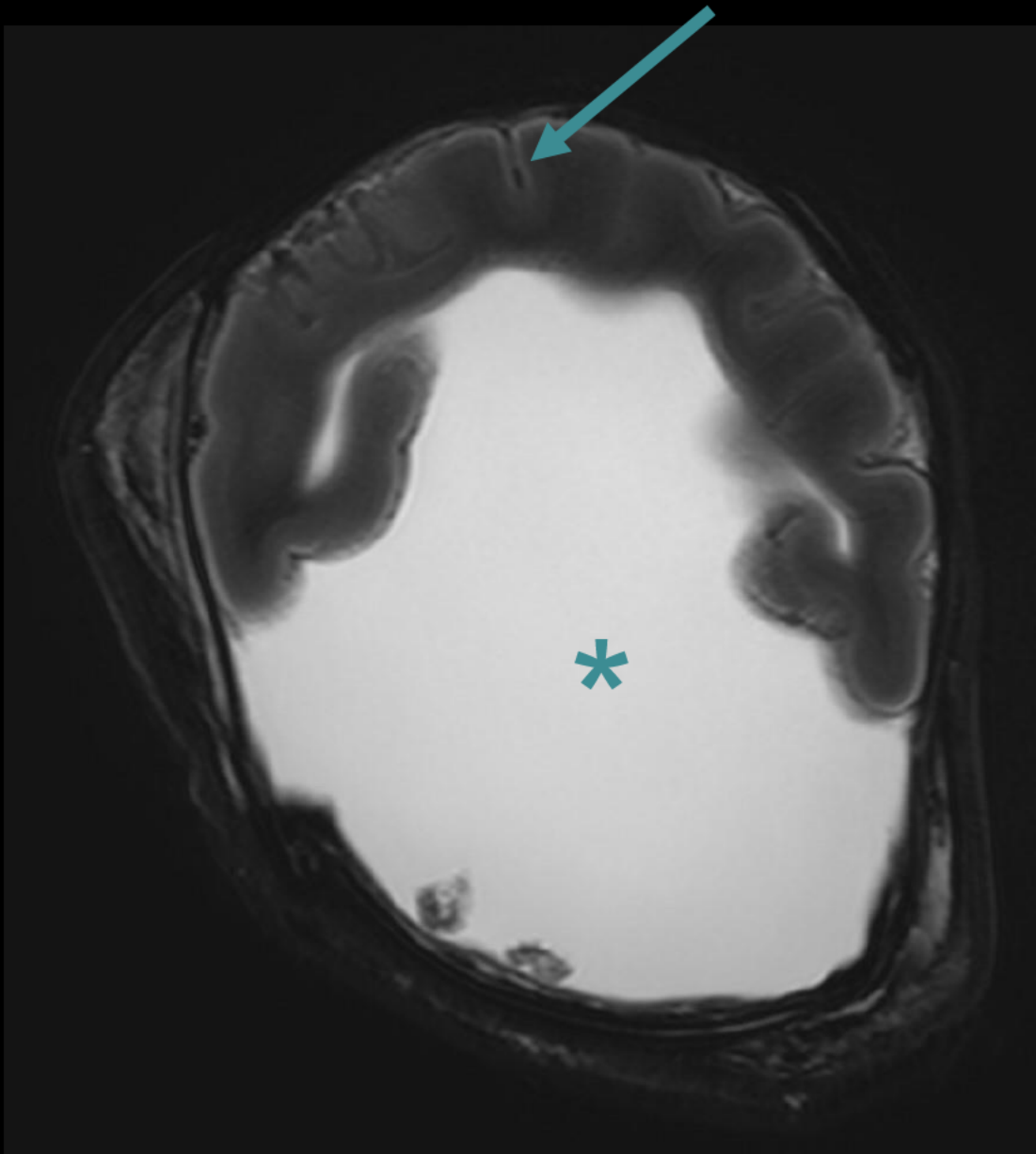







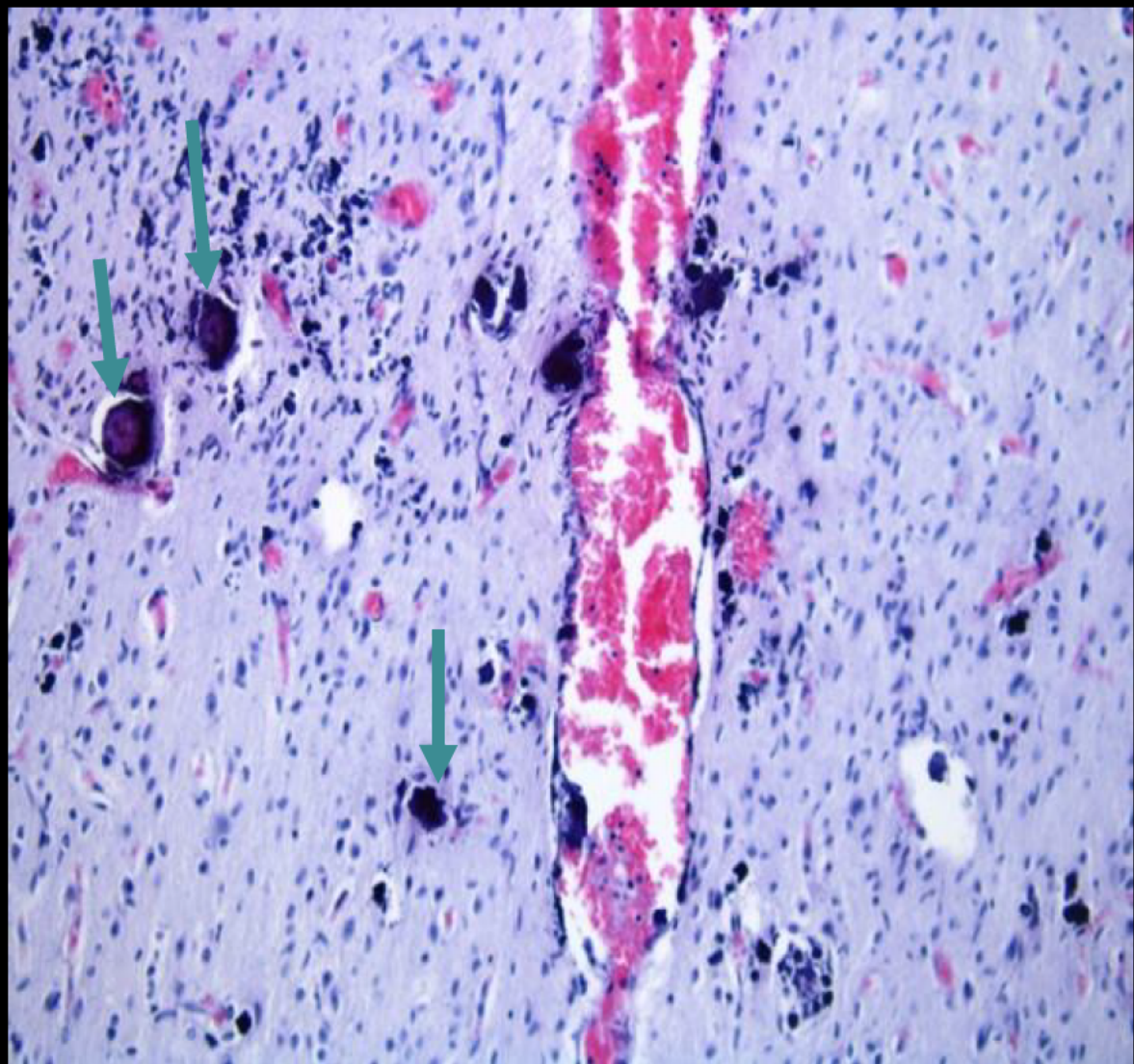
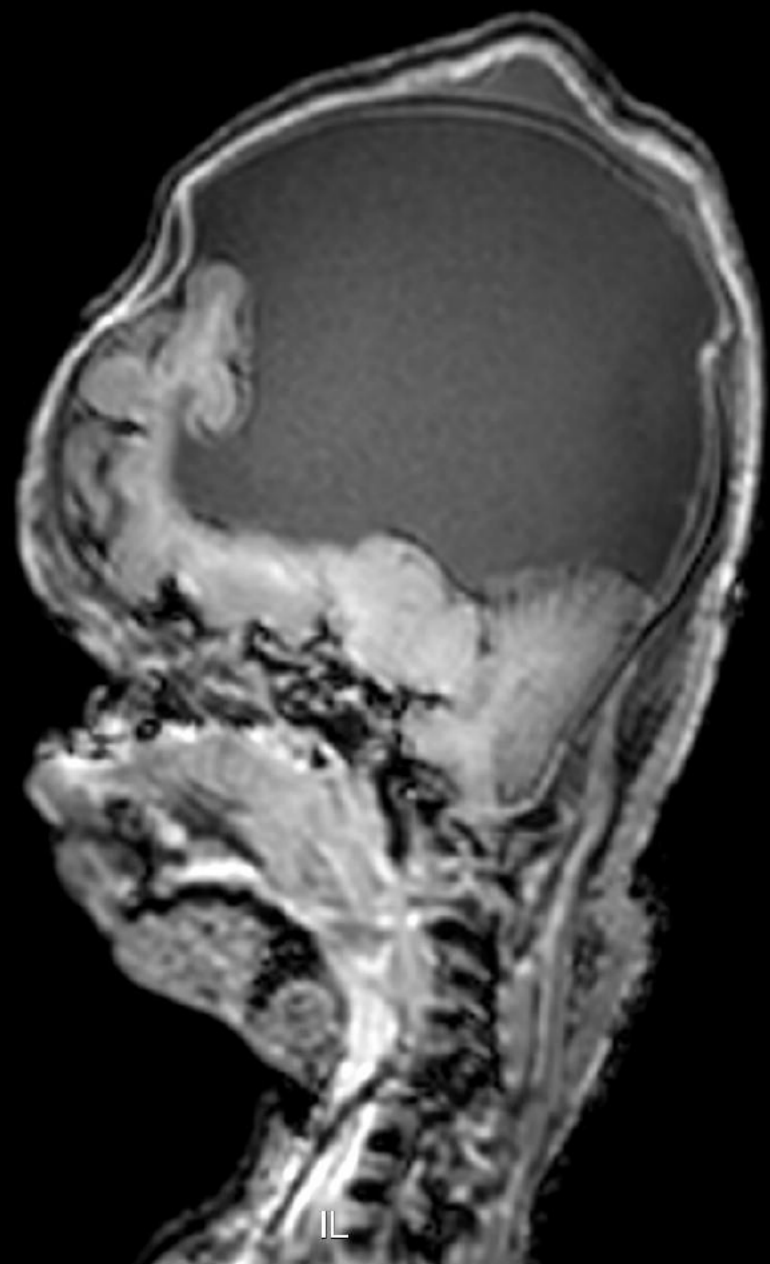

# Holoprosencephaly/Congenital Zika Infection

Jidi Gao

Tufts Medical Center

Boston, MA



AMERICAN INSTITUTE FOR  
RADIOLOGIC PATHOLOGY

A PROGRAM OF THE  
AMERICAN COLLEGE OF RADIOLOGY

# Breast Best Case

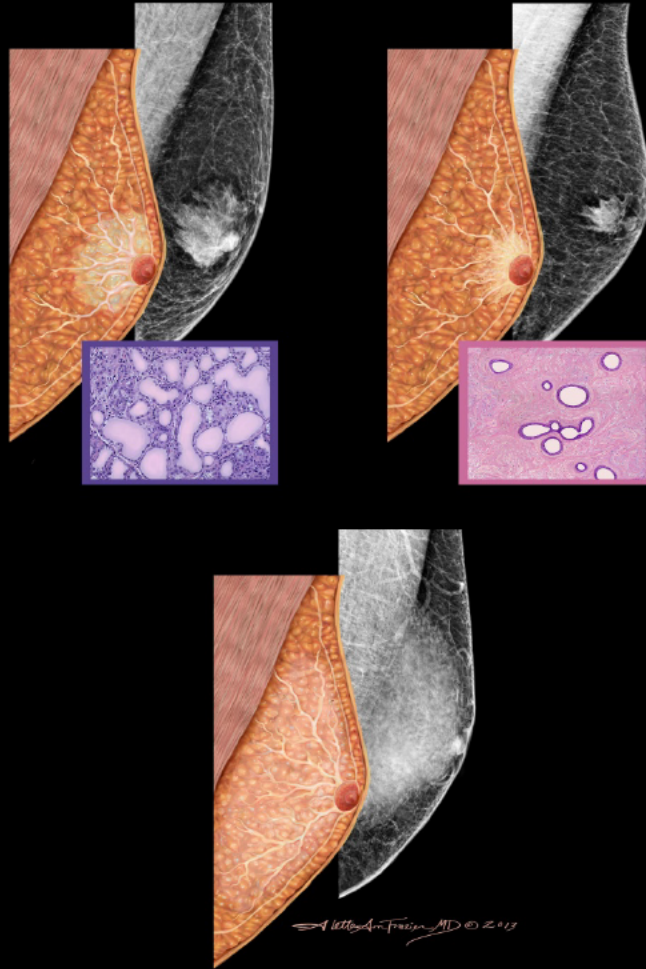

**AIRP**<sup>TM</sup>

AMERICAN INSTITUTE FOR  
RADIOLOGIC PATHOLOGY

A PROGRAM OF THE  
AMERICAN COLLEGE OF RADIOLOGY



# Clinical Information

**48-yo female with a palpable left upper inner quadrant breast mass. Family history remarkable for two sisters with breast cancer.**

# Mammogram

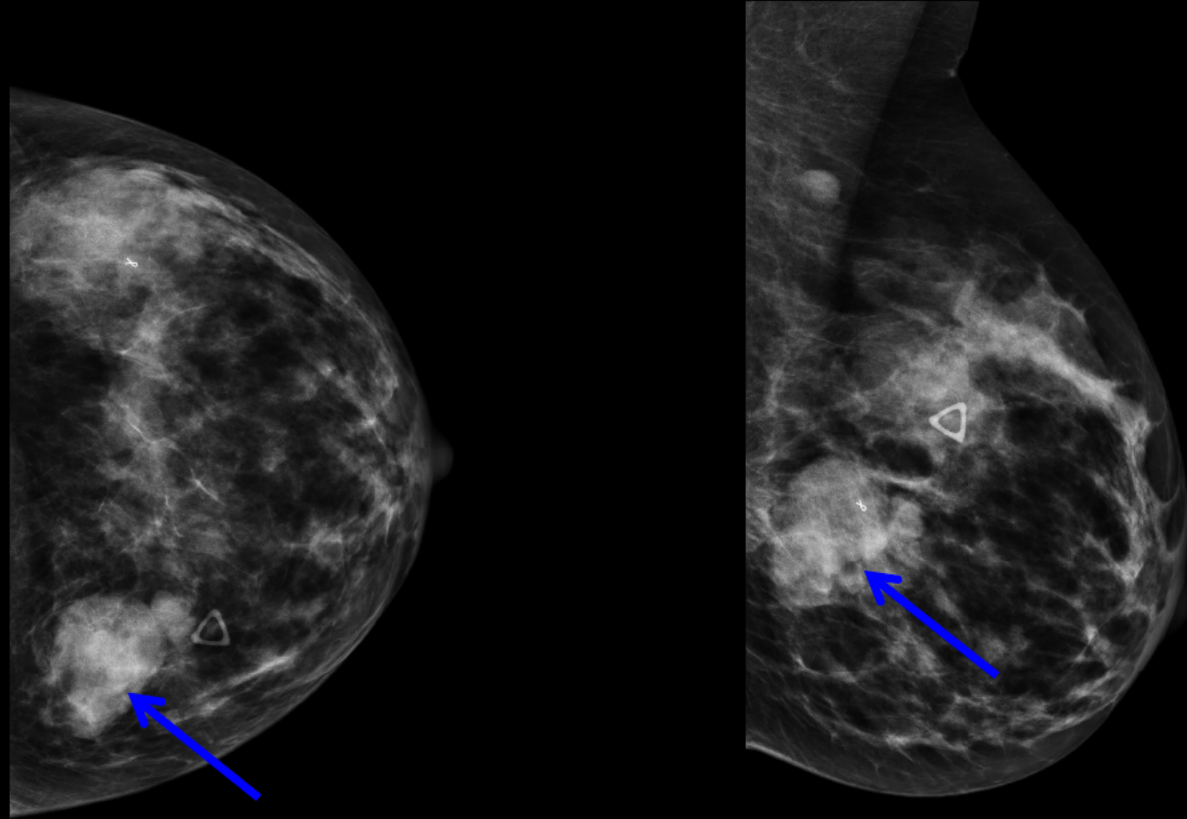

# Breast US

FR 4Hz  
R1

2D  
75%  
C 60  
P Med  
Res

CF  
77%  
487Hz  
WF 26Hz  
Low

P

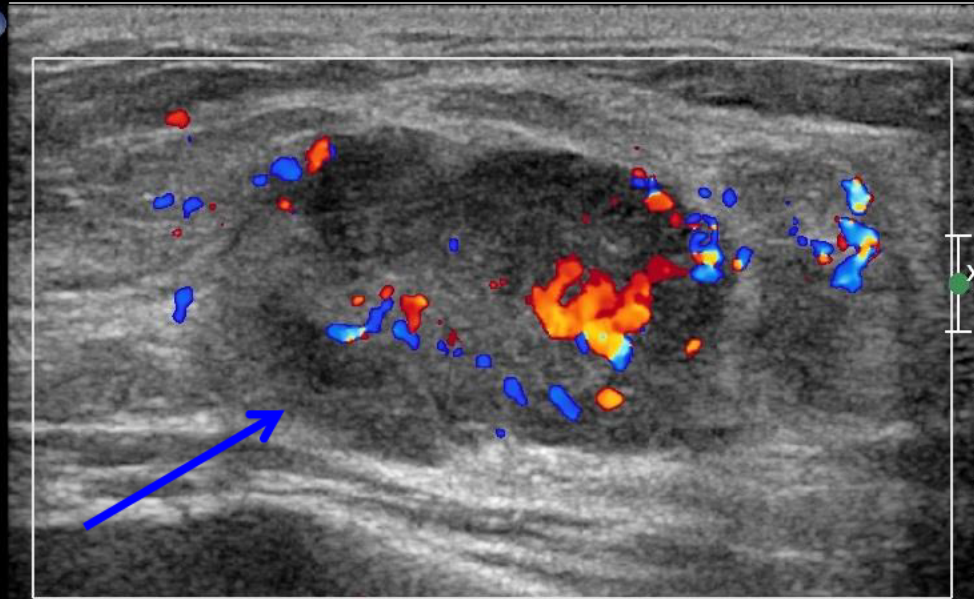

M3 M5  
+2.5  
-2.5  
cm/s

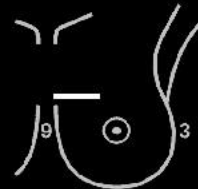

Lt Breast 10:00 8 CM FN PALP 4.0-



# Gross

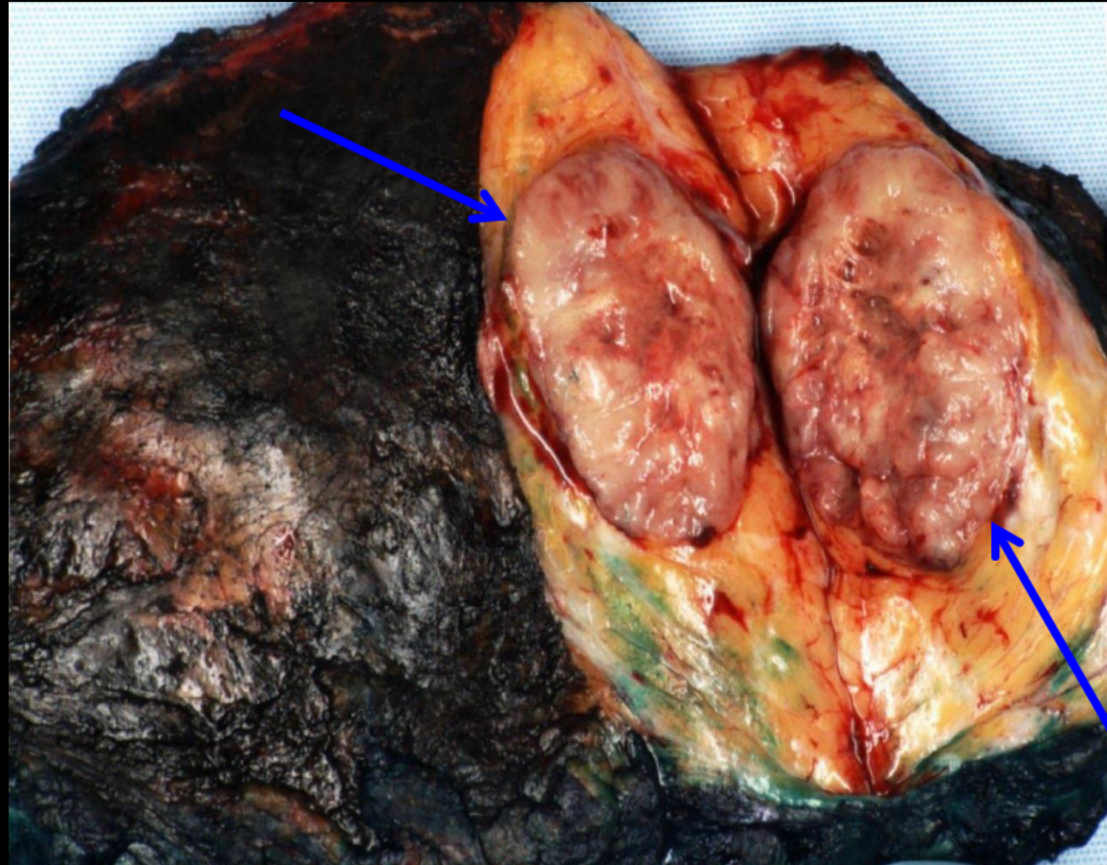



# Histology

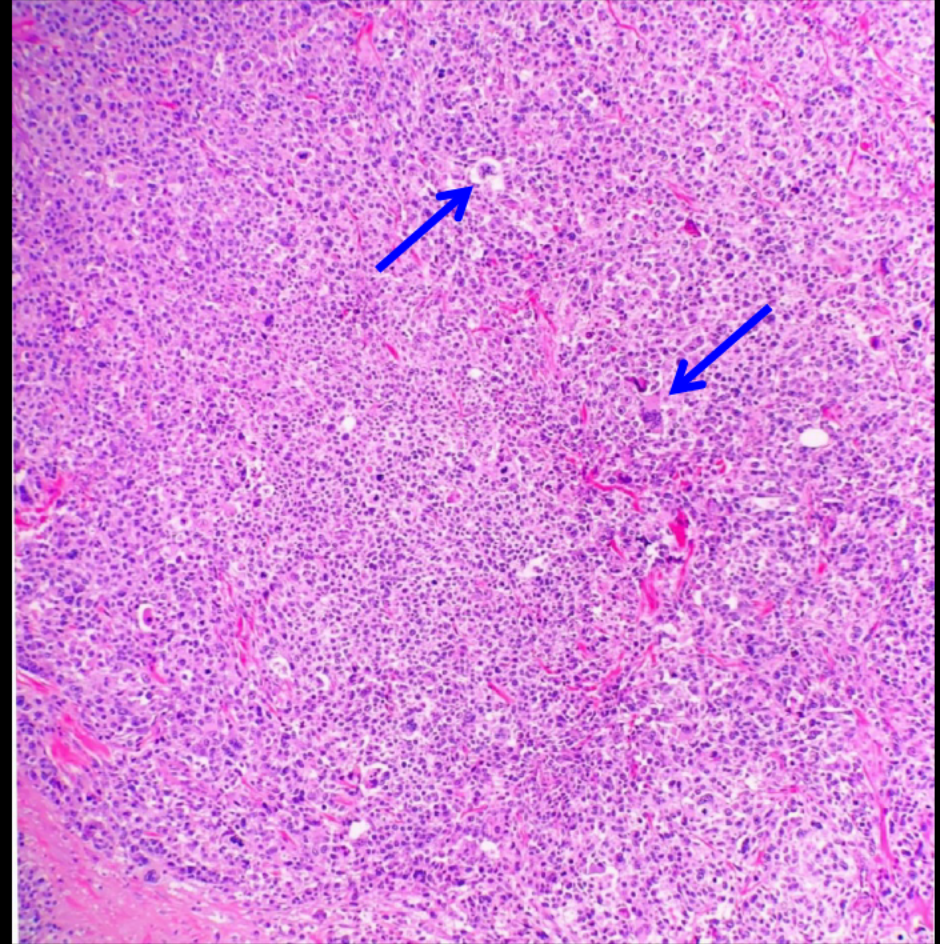
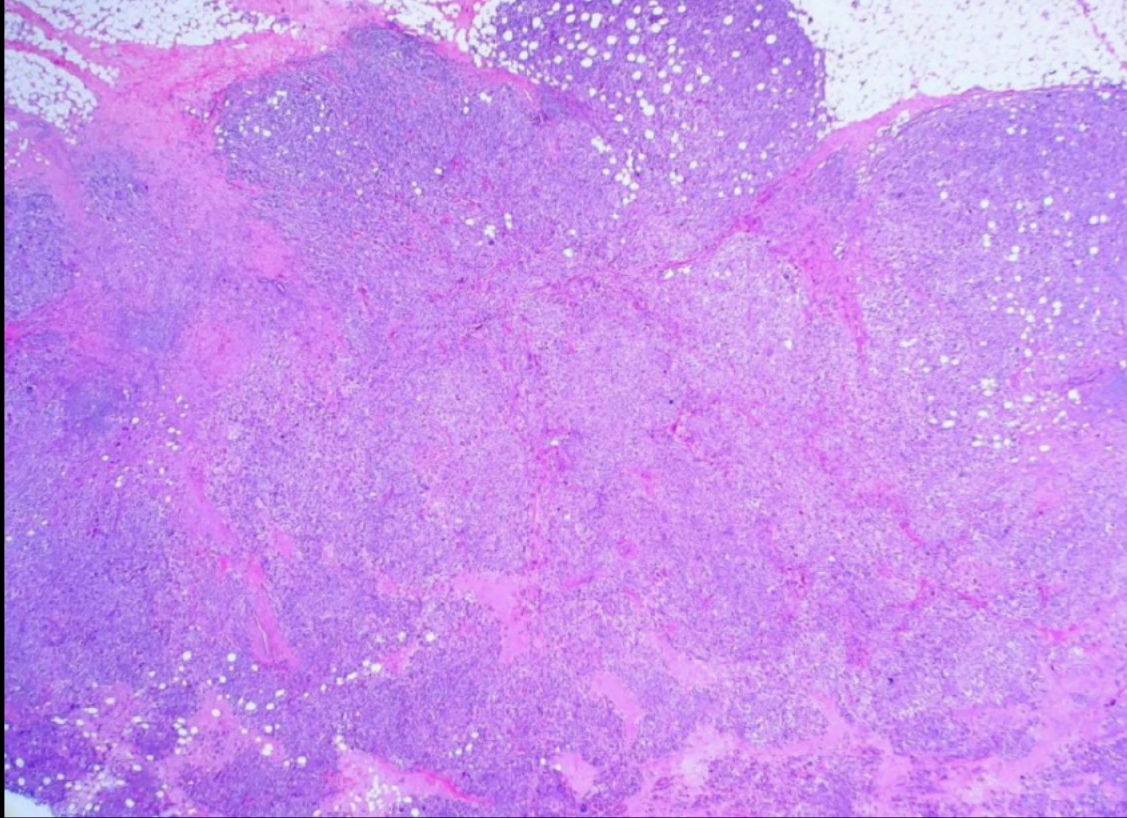



# Histology

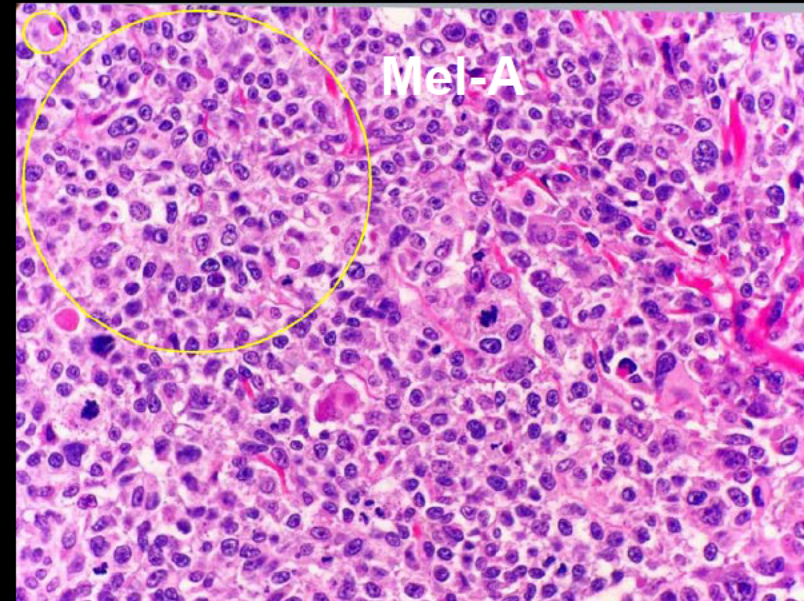
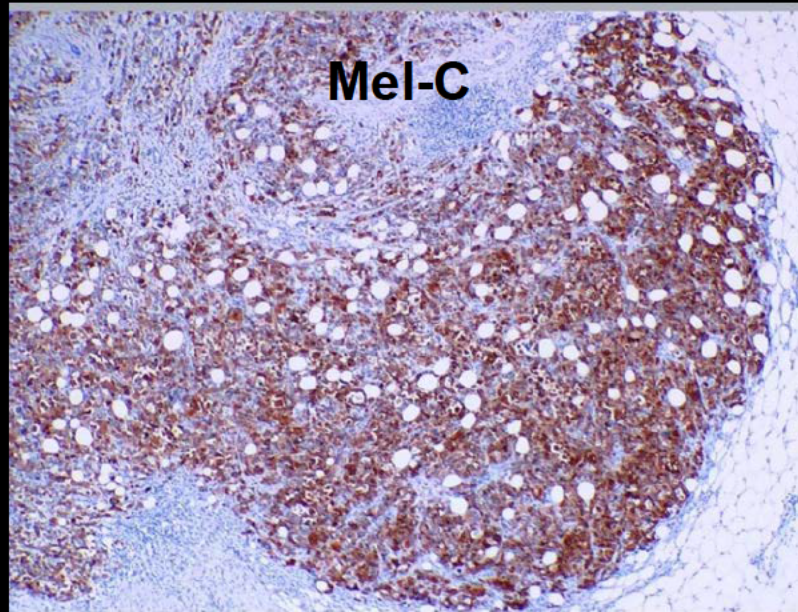



# Primary Melanoma of the Breast

Iliannie Rodriguez Chaluissant  
Hartford Hospital  
Hartford, Connecticut



A PROGRAM OF THE  
AMERICAN COLLEGE OF RADIOLOGY

# Genitourinary Best Case



**AIRP**<sup>TM</sup>

AMERICAN INSTITUTE FOR  
RADIOLOGIC PATHOLOGY

A PROGRAM OF THE  
AMERICAN COLLEGE OF RADIOLOGY

# Clinical Information

**60 year old African American female presents for a wellness exam where she was found to have an abnormal EKG. A transthoracic echocardiogram was performed which revealed a right atrial mass.**



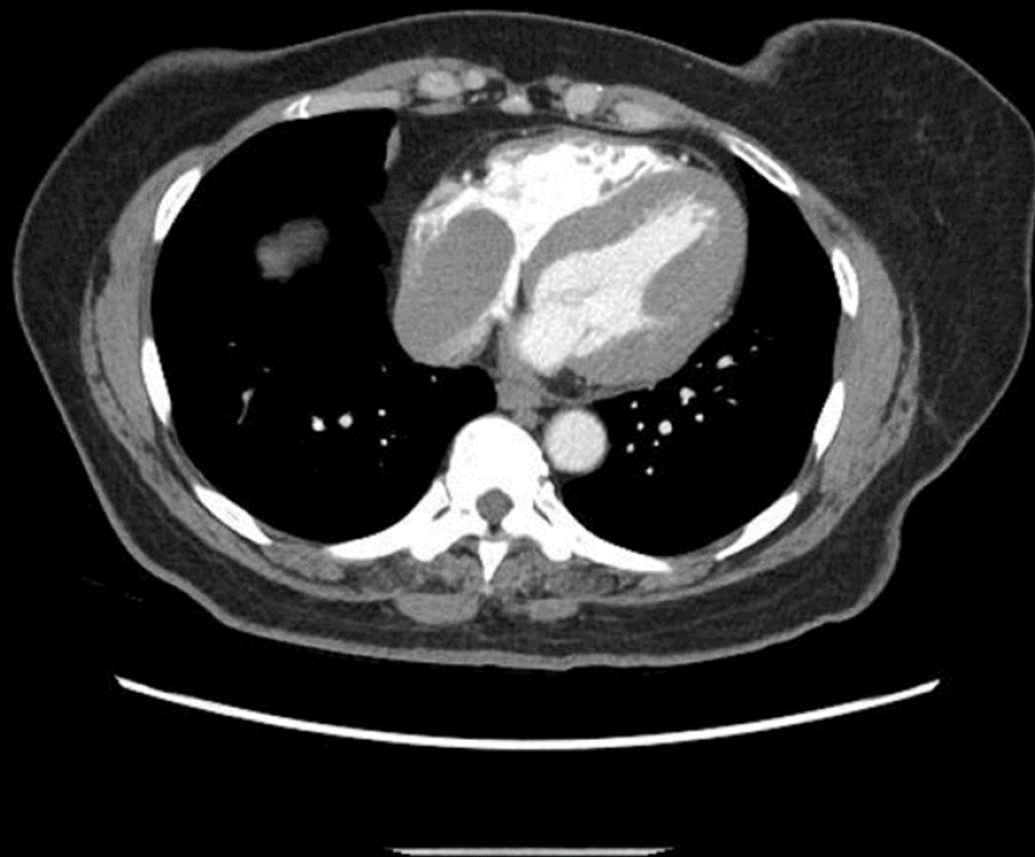

**AIRP**<sup>TM</sup>

AMERICAN INSTITUTE FOR  
RADIOLOGIC PATHOLOGY

A PROGRAM OF THE  
AMERICAN COLLEGE OF RADIOLOGY

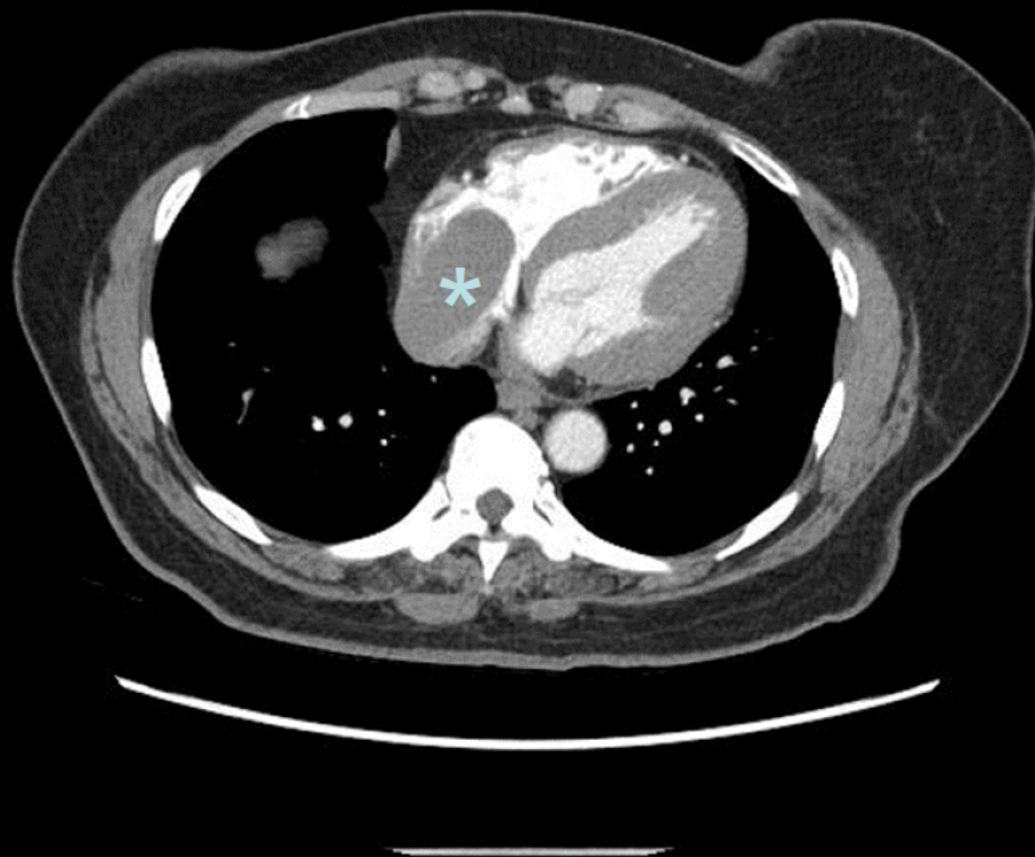

**AIRP**<sup>TM</sup>

AMERICAN INSTITUTE FOR  
RADIOLOGIC PATHOLOGY

A PROGRAM OF THE  
AMERICAN COLLEGE OF RADIOLOGY

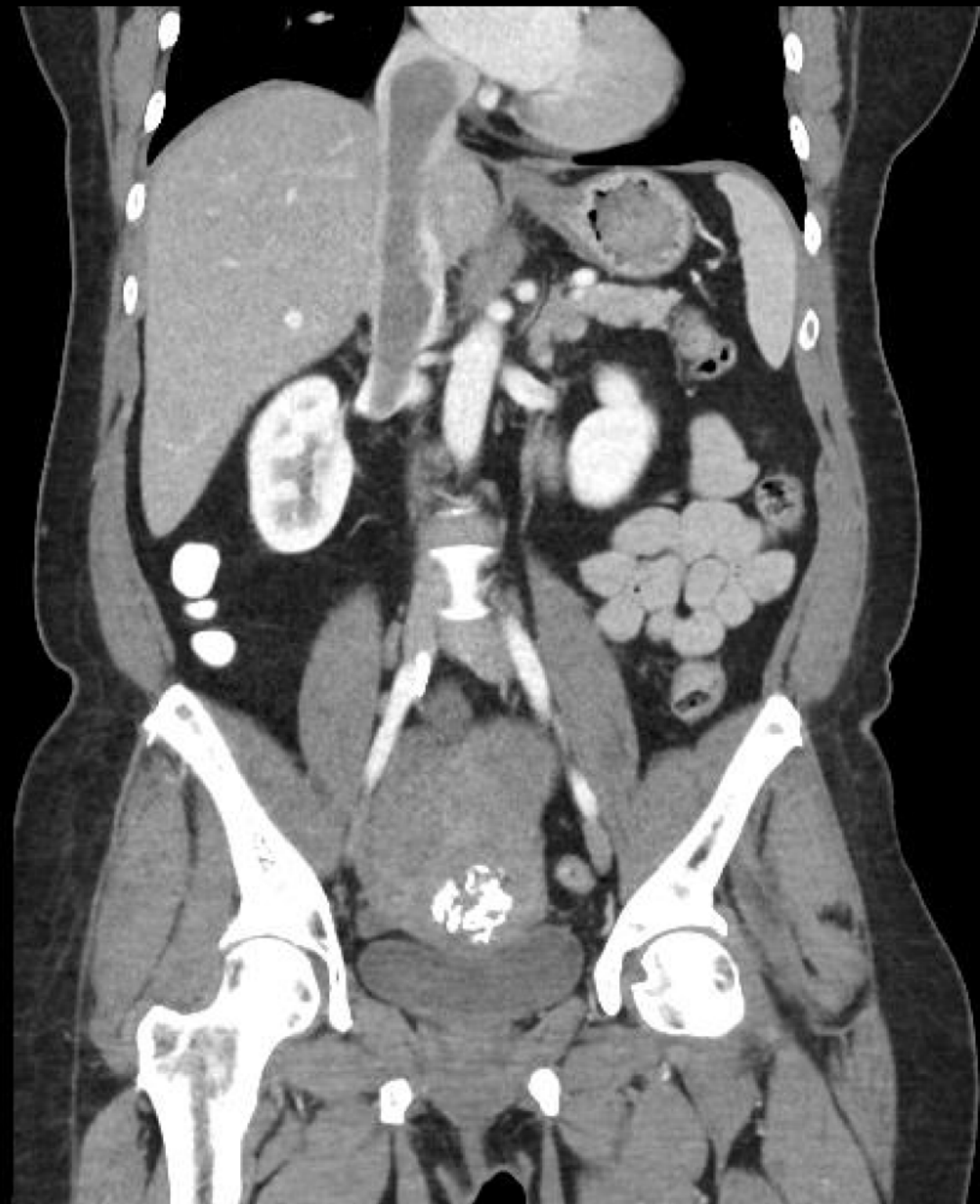
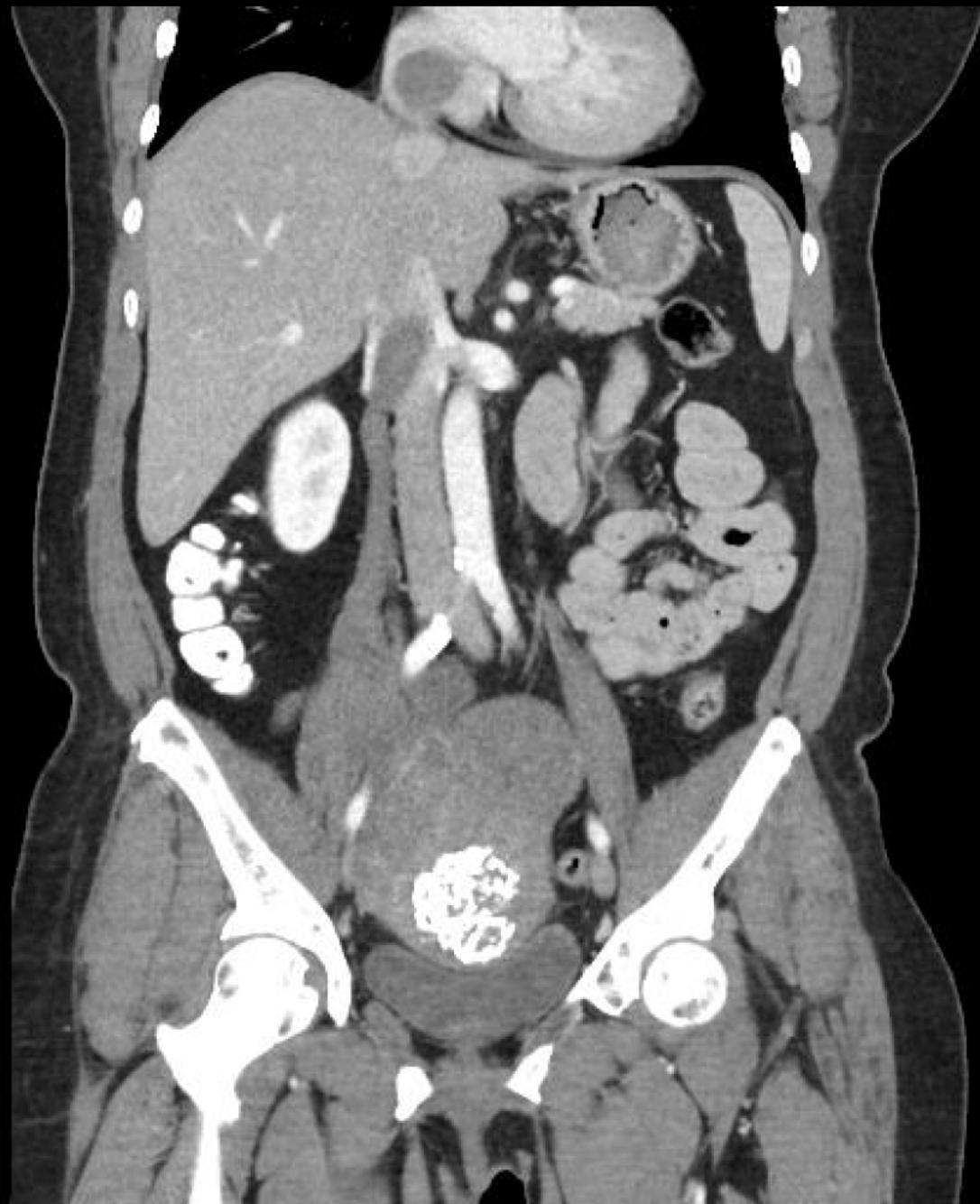



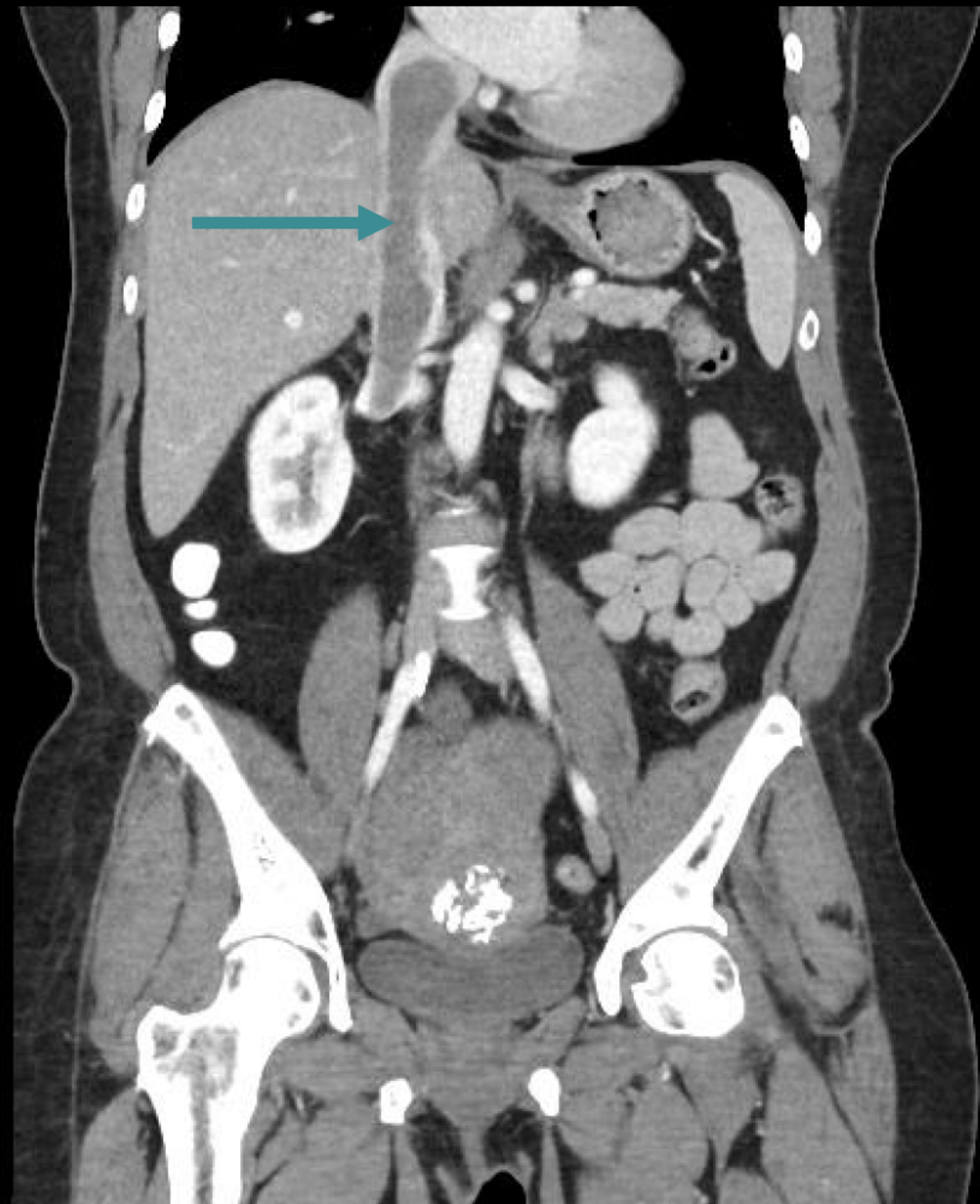
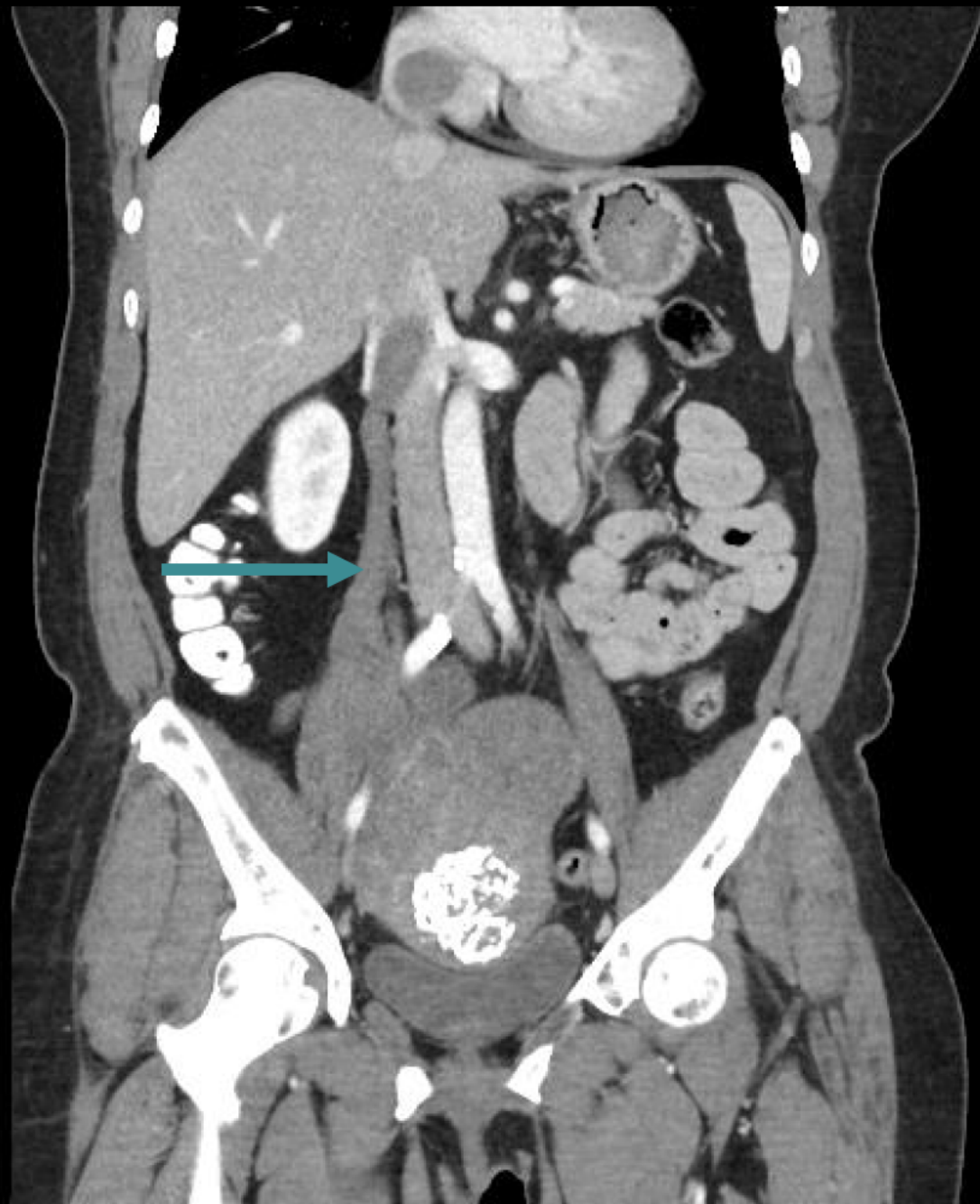

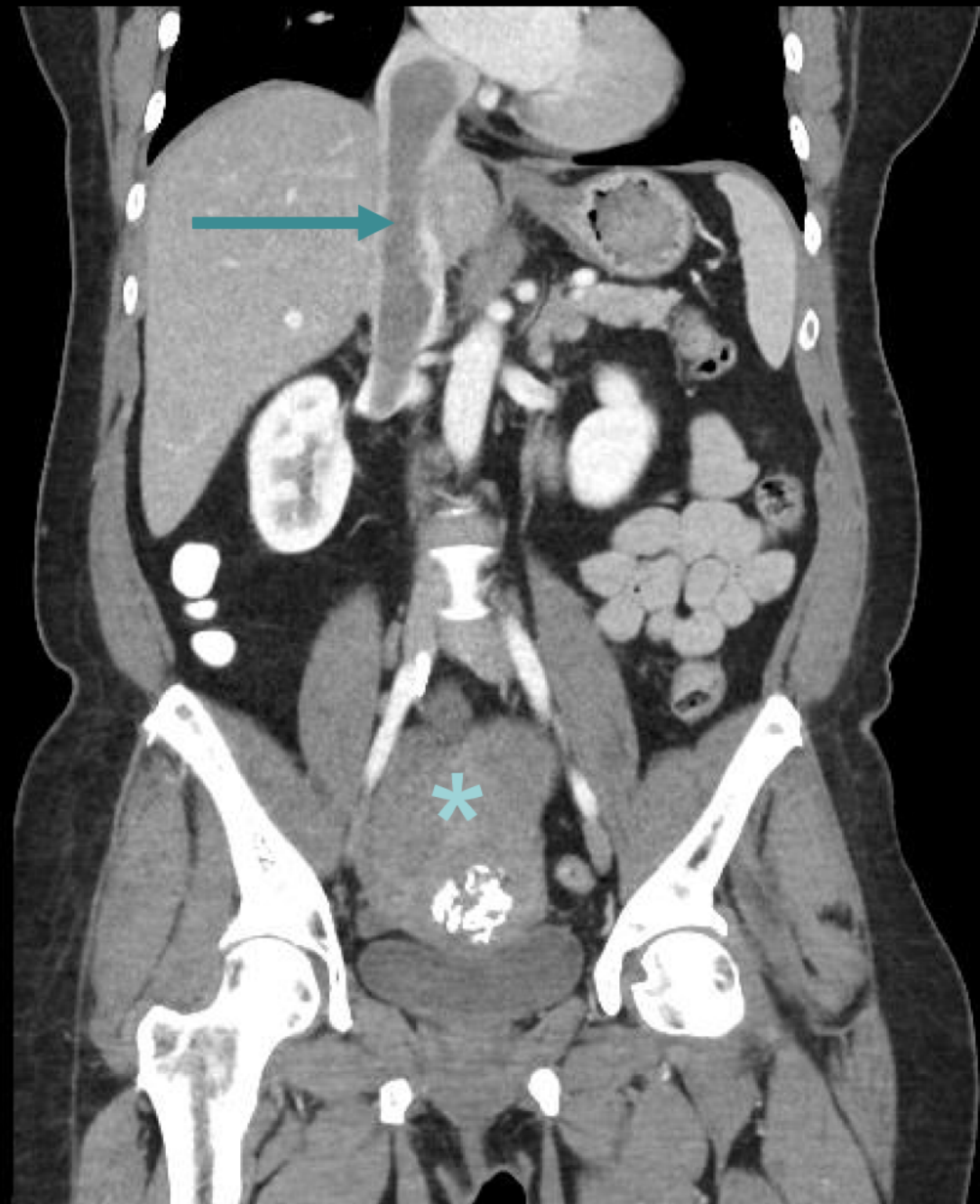



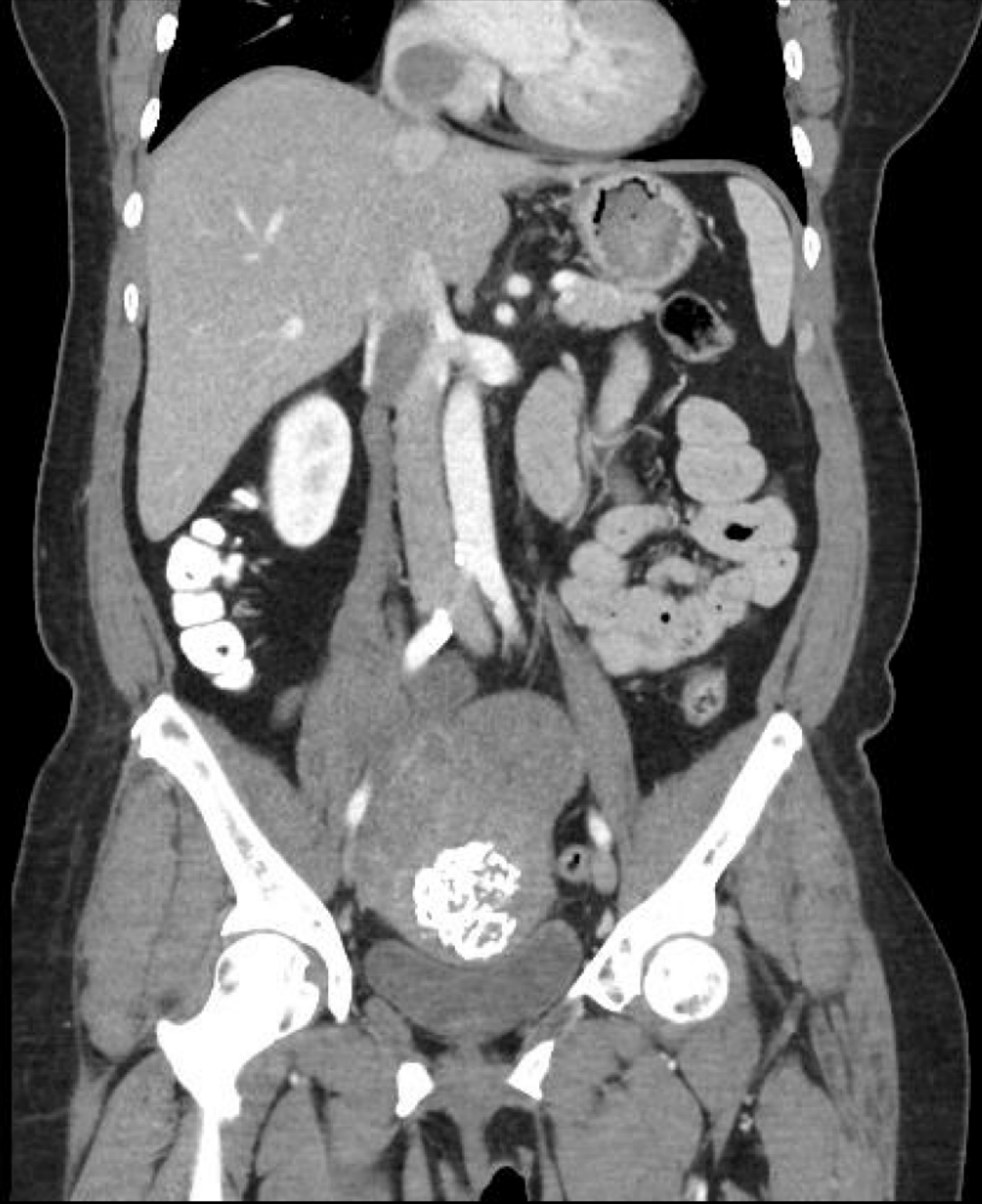



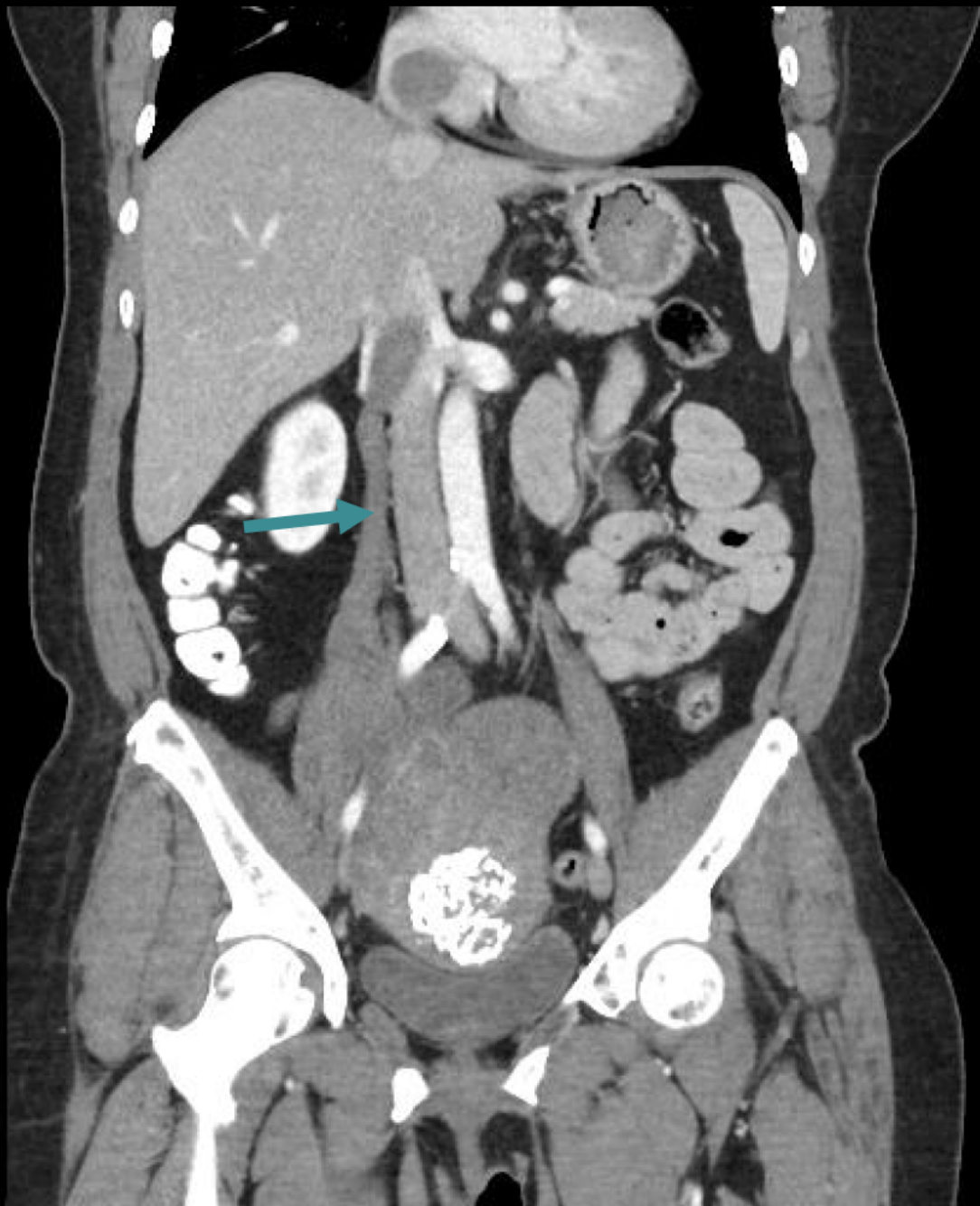

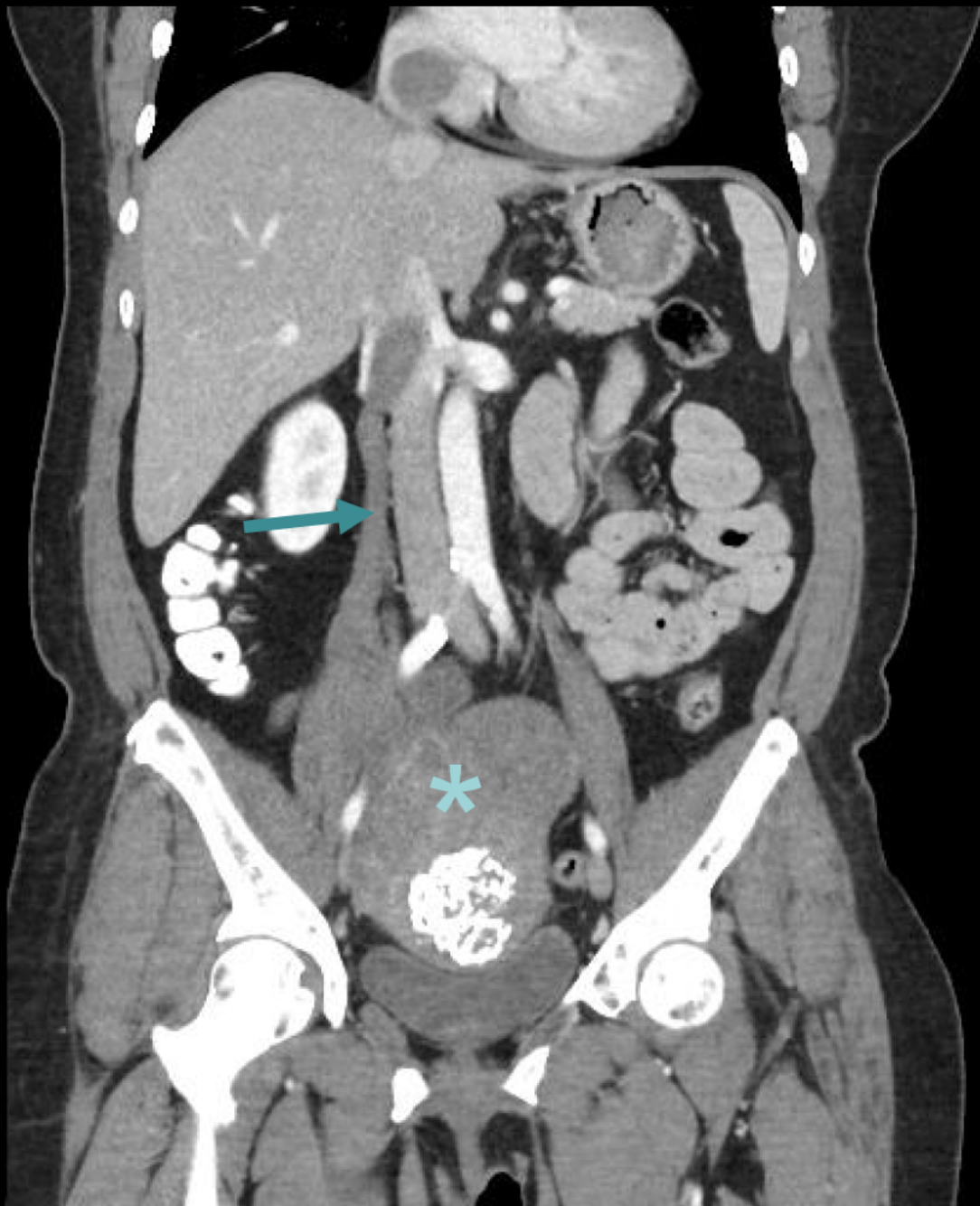



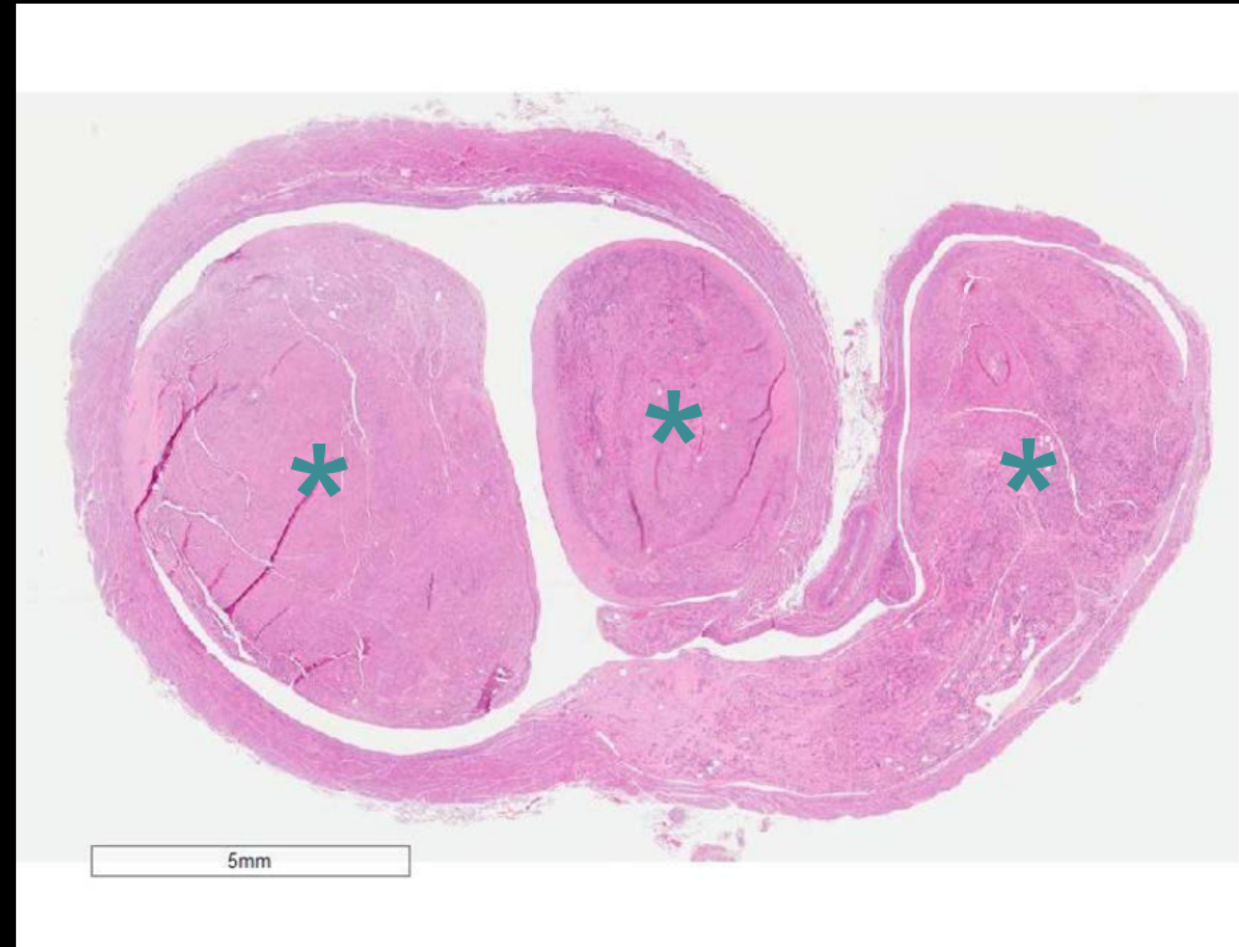



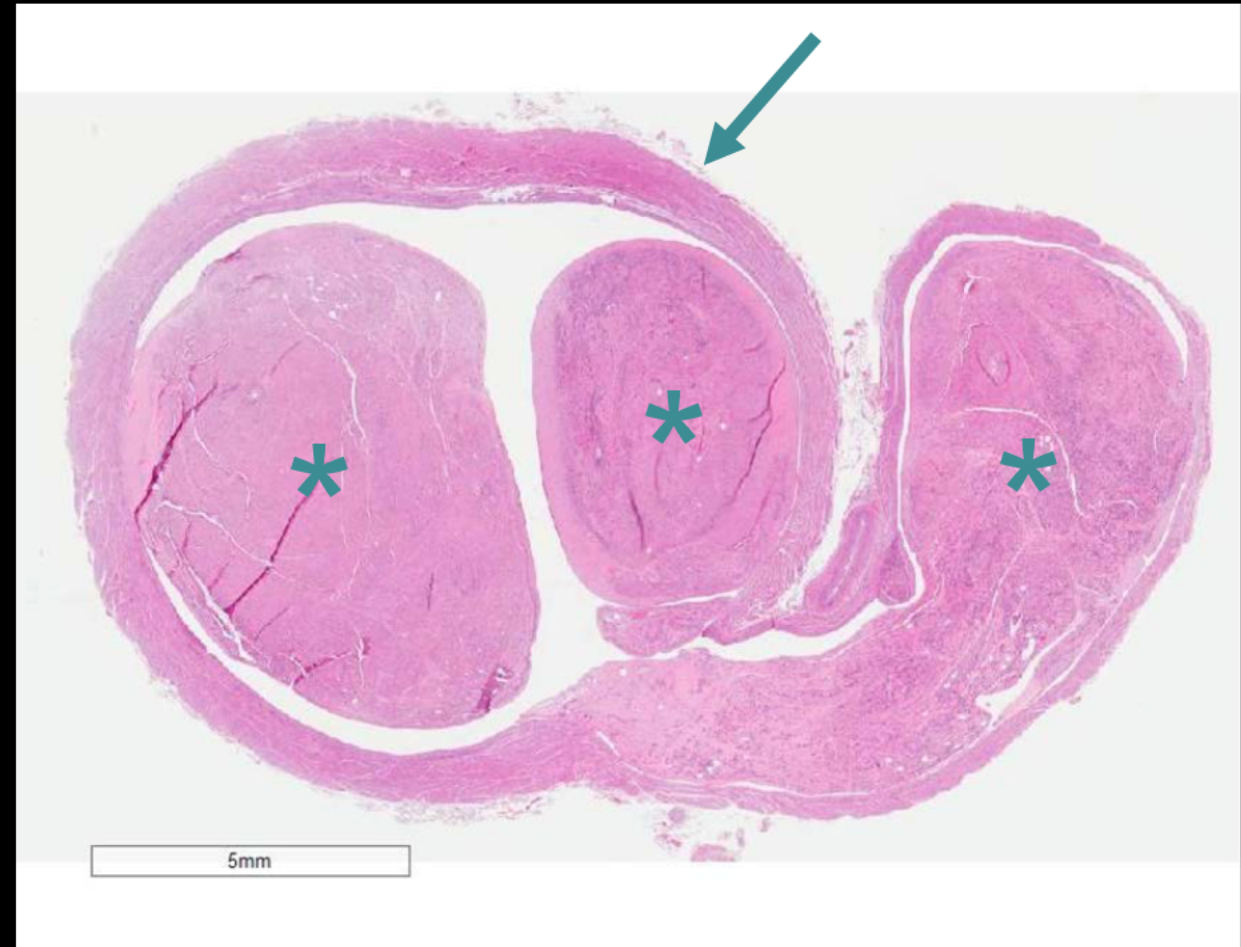
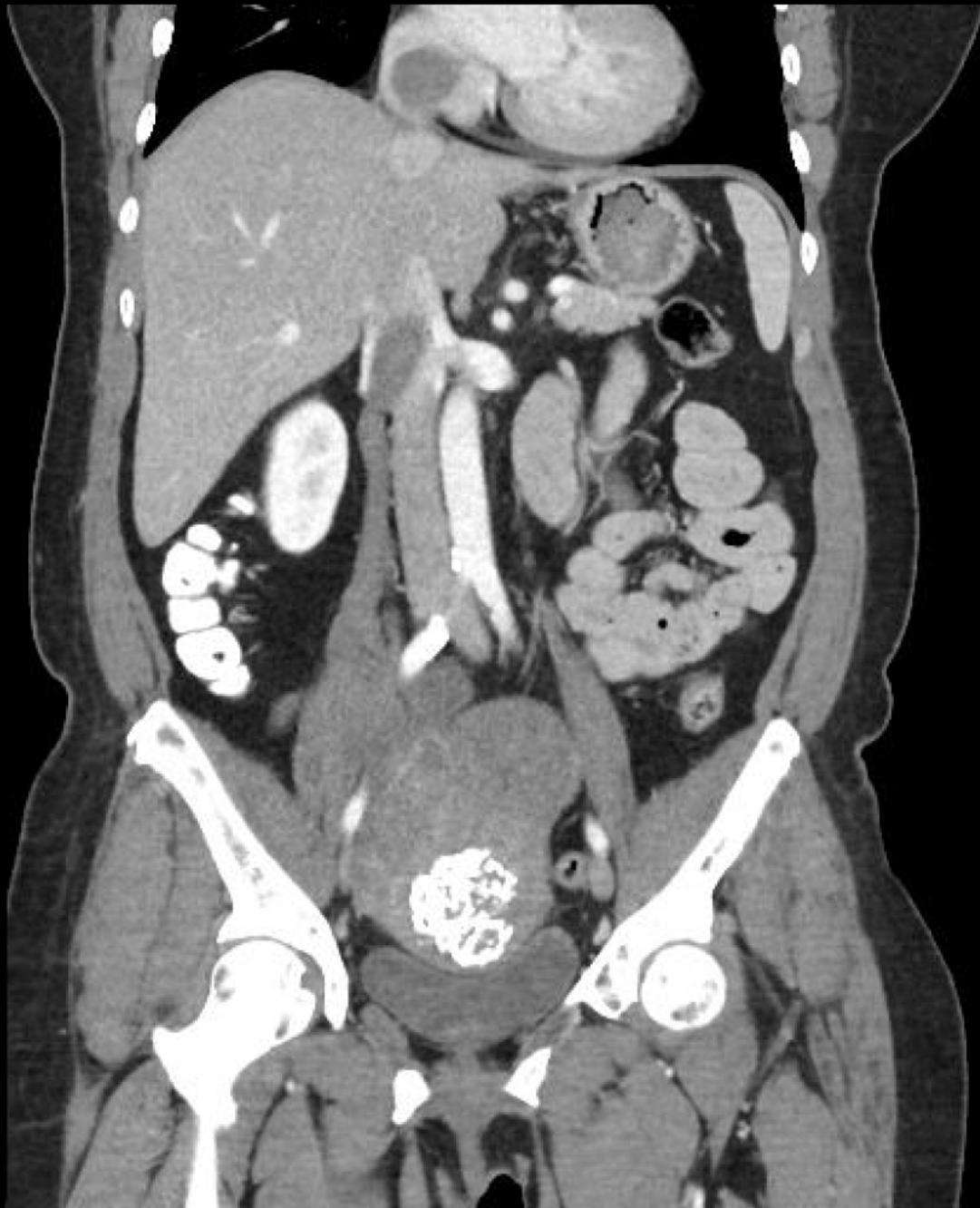

# Intravenous Leiomyoma

**Brian Trieu, MD**

**University of Texas**

**Galveston, TX**

**AIRP**<sup>TM</sup>

AMERICAN INSTITUTE FOR  
RADIOLOGIC PATHOLOGY

A PROGRAM OF THE  
AMERICAN COLLEGE OF RADIOLOGY