

Best Cases of the AIRP

October-November, 2019

AIRPTM

AMERICAN INSTITUTE FOR
RADIOLOGIC PATHOLOGY

A PROGRAM OF THE
AMERICAN COLLEGE OF RADIOLOGY

Musculoskeletal Best Case

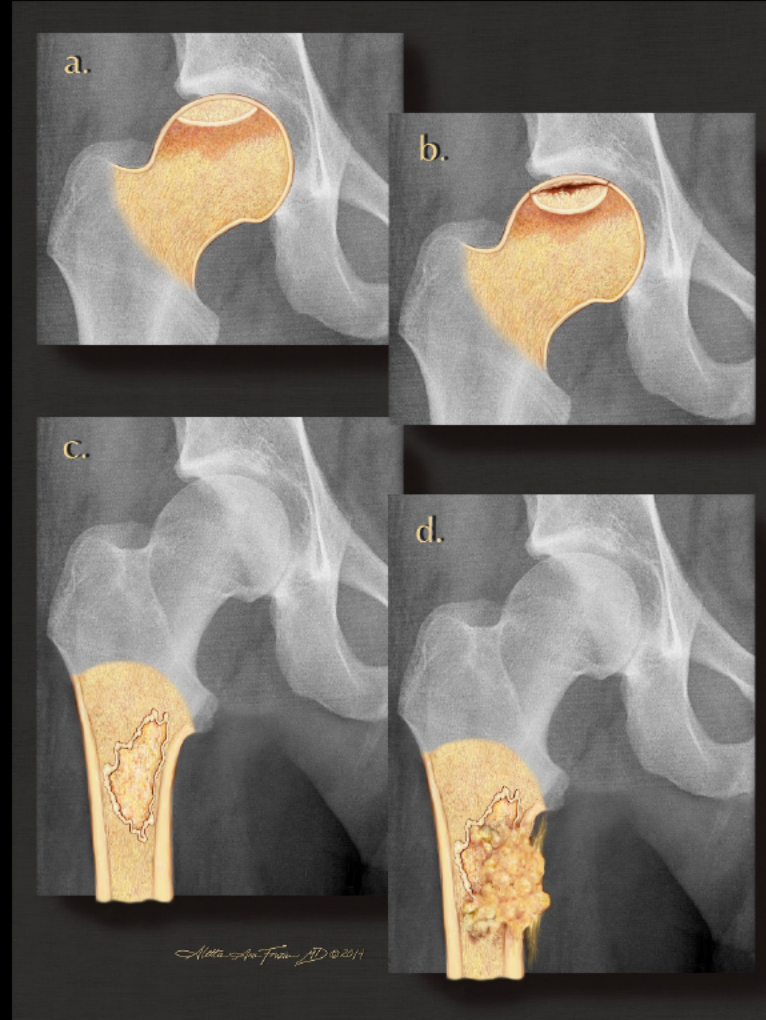

AIRPTM

AMERICAN INSTITUTE FOR
RADIOLOGIC PATHOLOGY

A PROGRAM OF THE
AMERICAN COLLEGE OF RADIOLOGY

CLINICAL INFORMATION

14-year-old female with two months of thigh pain

AIRPTM

AMERICAN INSTITUTE FOR
RADIOLOGIC PATHOLOGY

A PROGRAM OF THE
AMERICAN COLLEGE OF RADIOLOGY

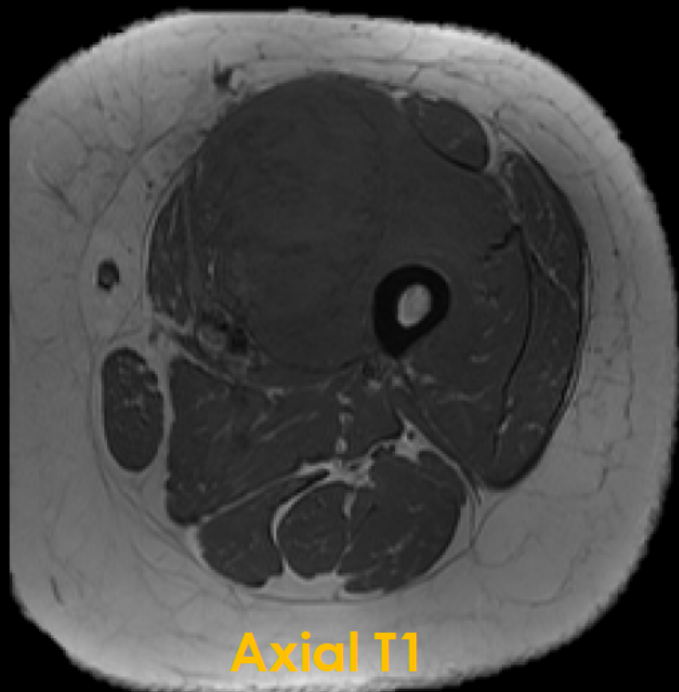

Axial T1

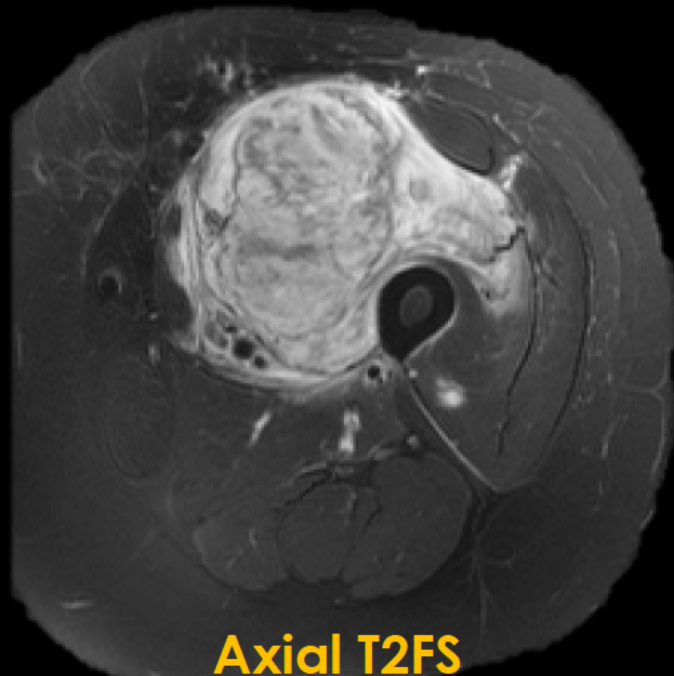

Axial T2FS

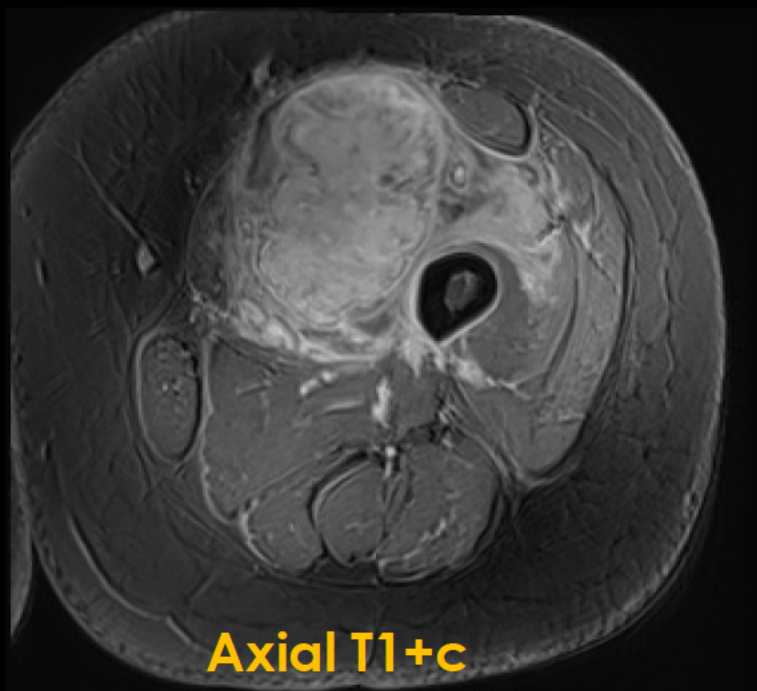

Axial T1+c



Coronal T2FS

AIRPTM

AMERICAN INSTITUTE FOR
RADIOLOGIC PATHOLOGY

A PROGRAM OF THE
AMERICAN COLLEGE OF RADIOLOGY

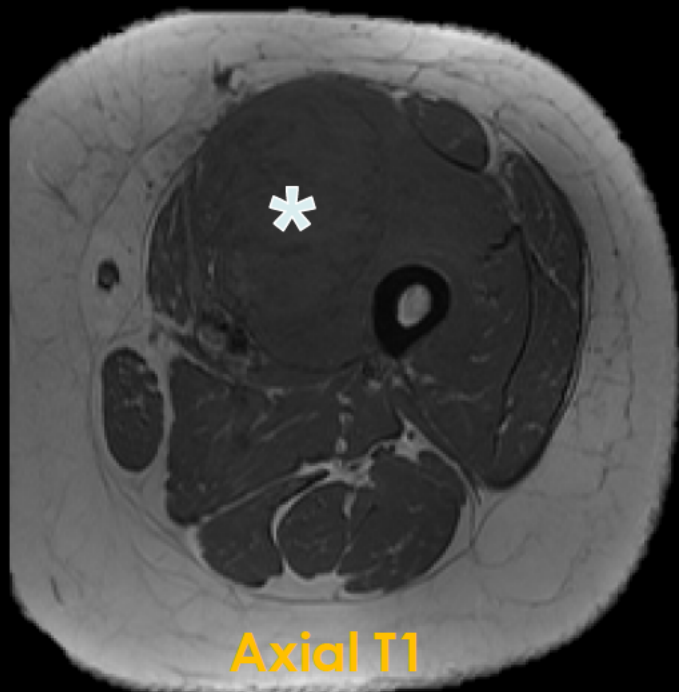

Axial T1

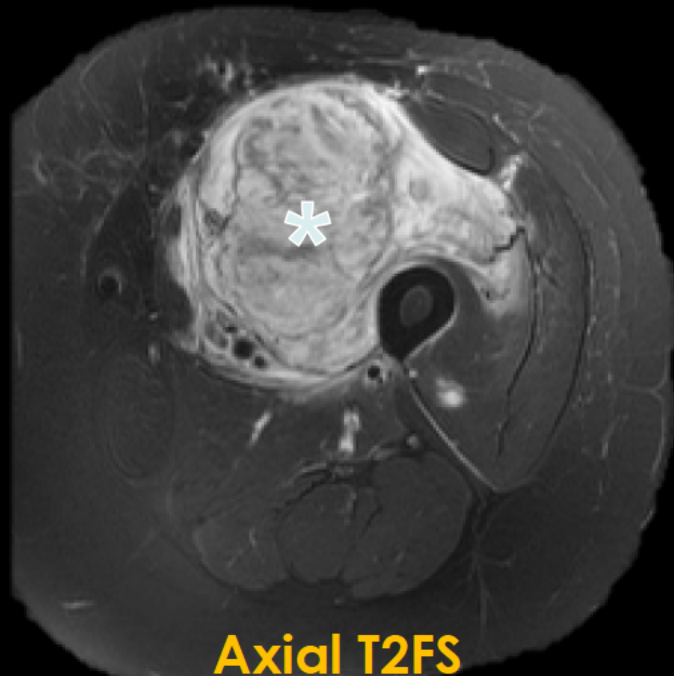

Axial T2FS



Axial T1+c



Coronal T2FS

AIRPTM

AMERICAN INSTITUTE FOR
RADIOLOGIC PATHOLOGY

A PROGRAM OF THE
AMERICAN COLLEGE OF RADIOLOGY

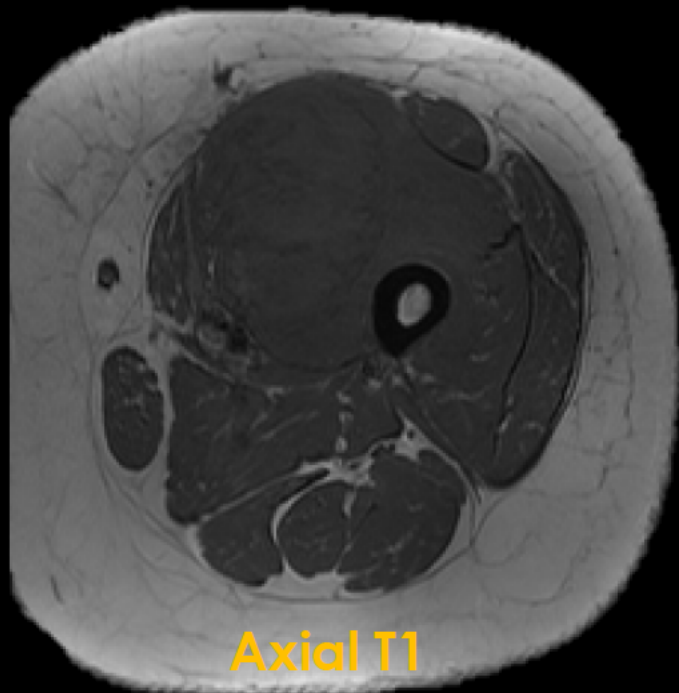

Axial T1

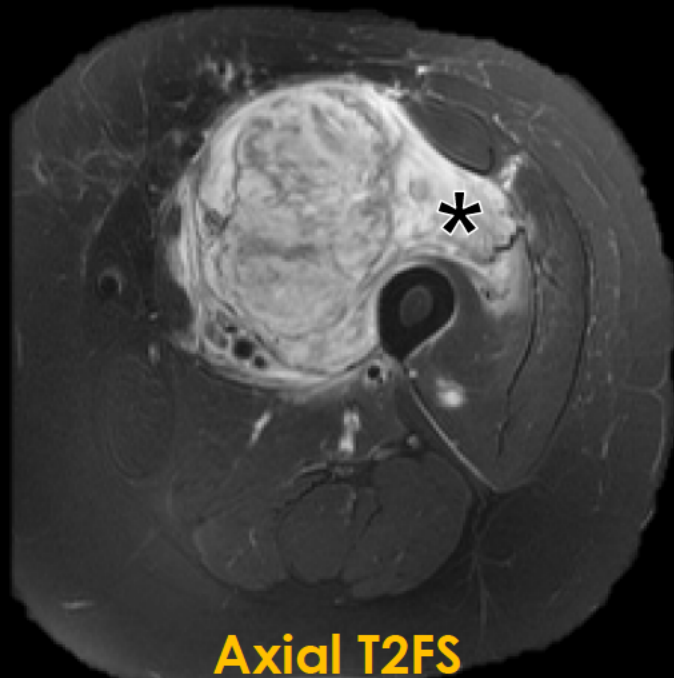

Axial T2FS

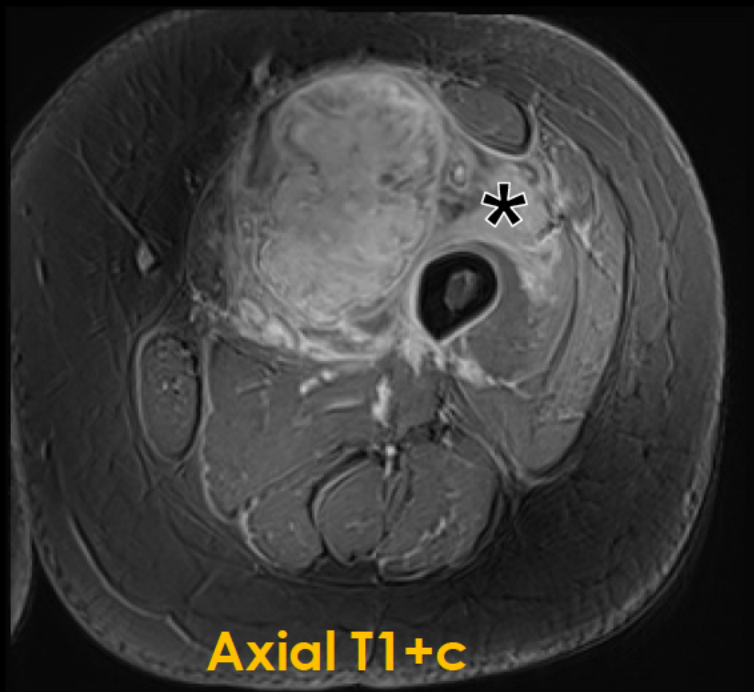

Axial T1+c



Coronal T2FS

AIRPTM

AMERICAN INSTITUTE FOR
RADIOLOGIC PATHOLOGY

A PROGRAM OF THE
AMERICAN COLLEGE OF RADIOLOGY

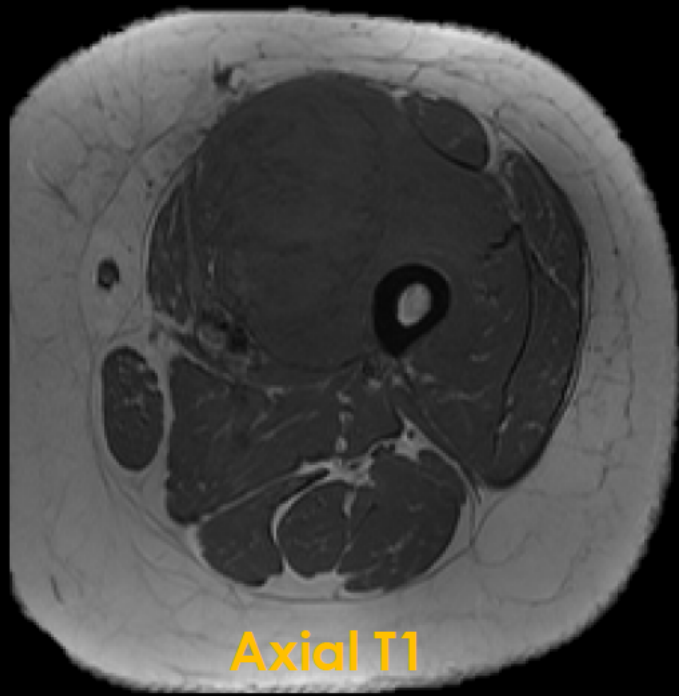

Axial T1

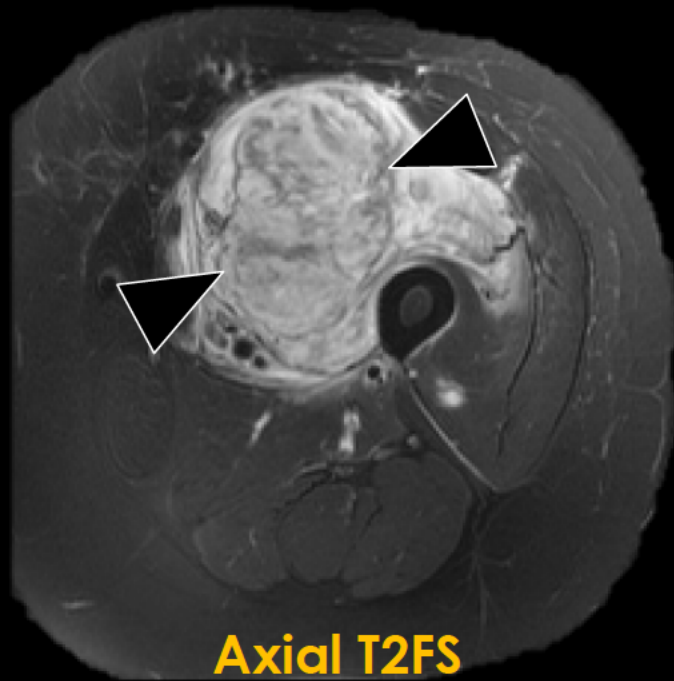

Axial T2FS

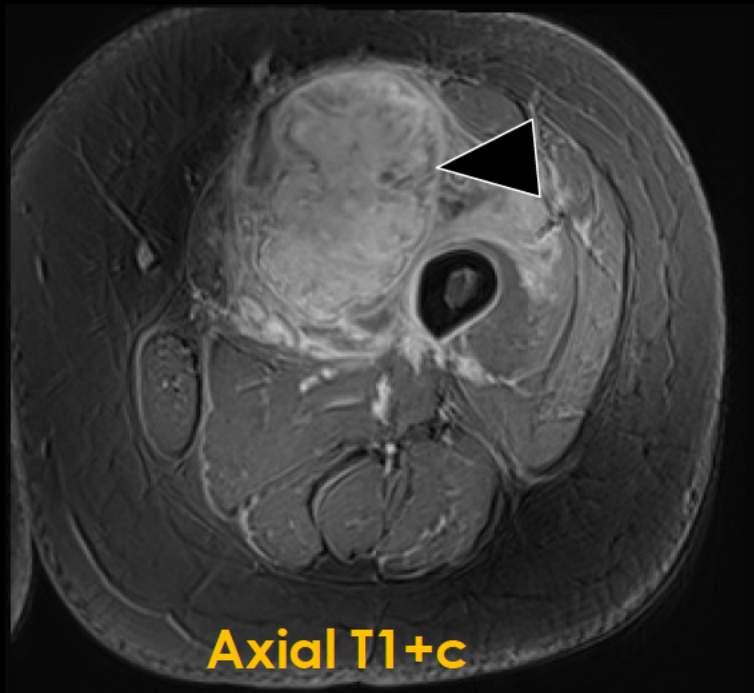

Axial T1+c

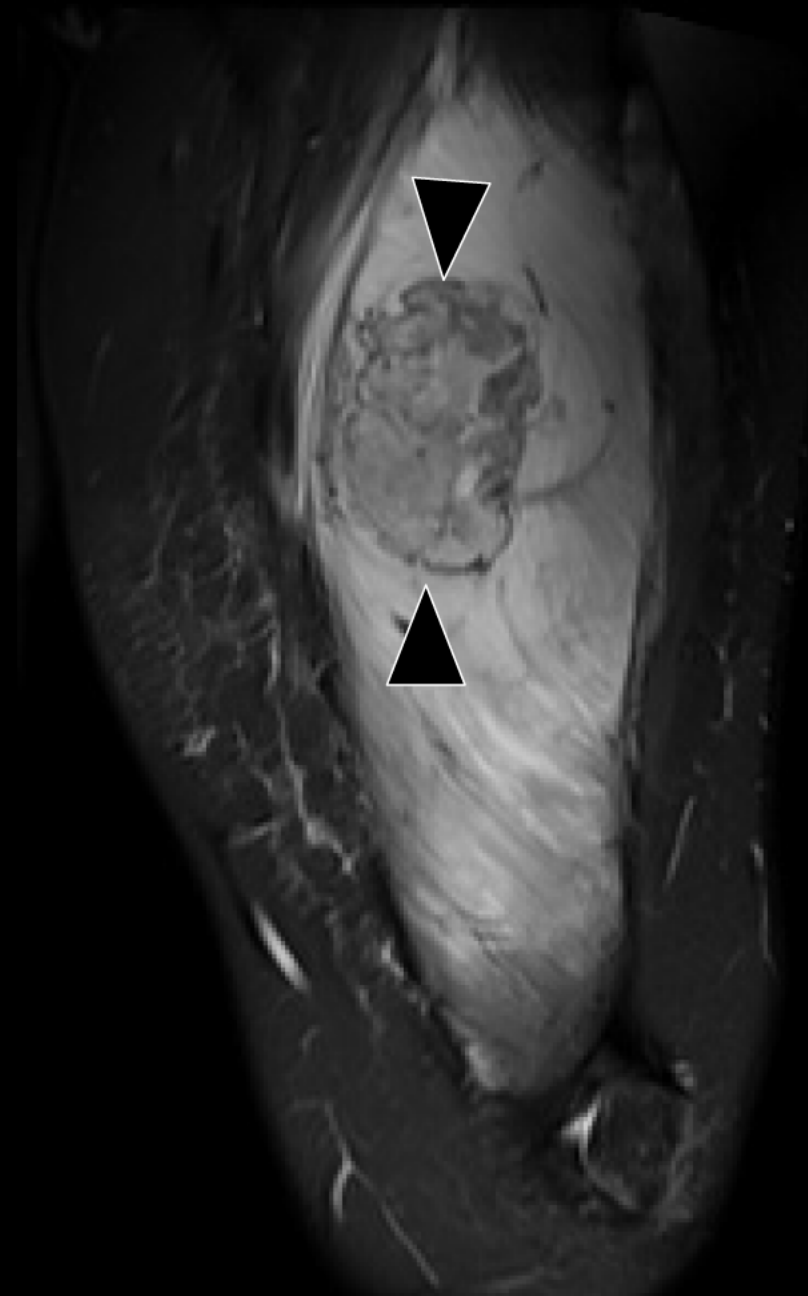

Coronal T2FS

AIRPTM

AMERICAN INSTITUTE FOR
RADIOLOGIC PATHOLOGY

A PROGRAM OF THE
AMERICAN COLLEGE OF RADIOLOGY

**Coronal
dynamic MRA**

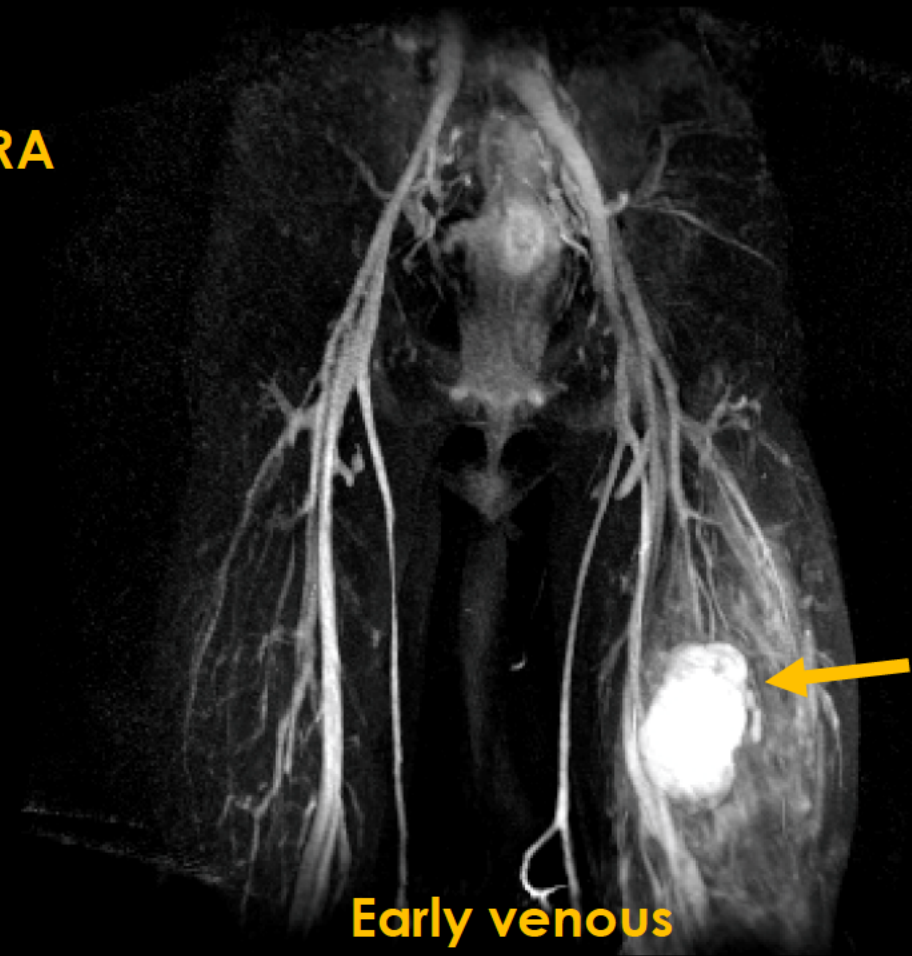
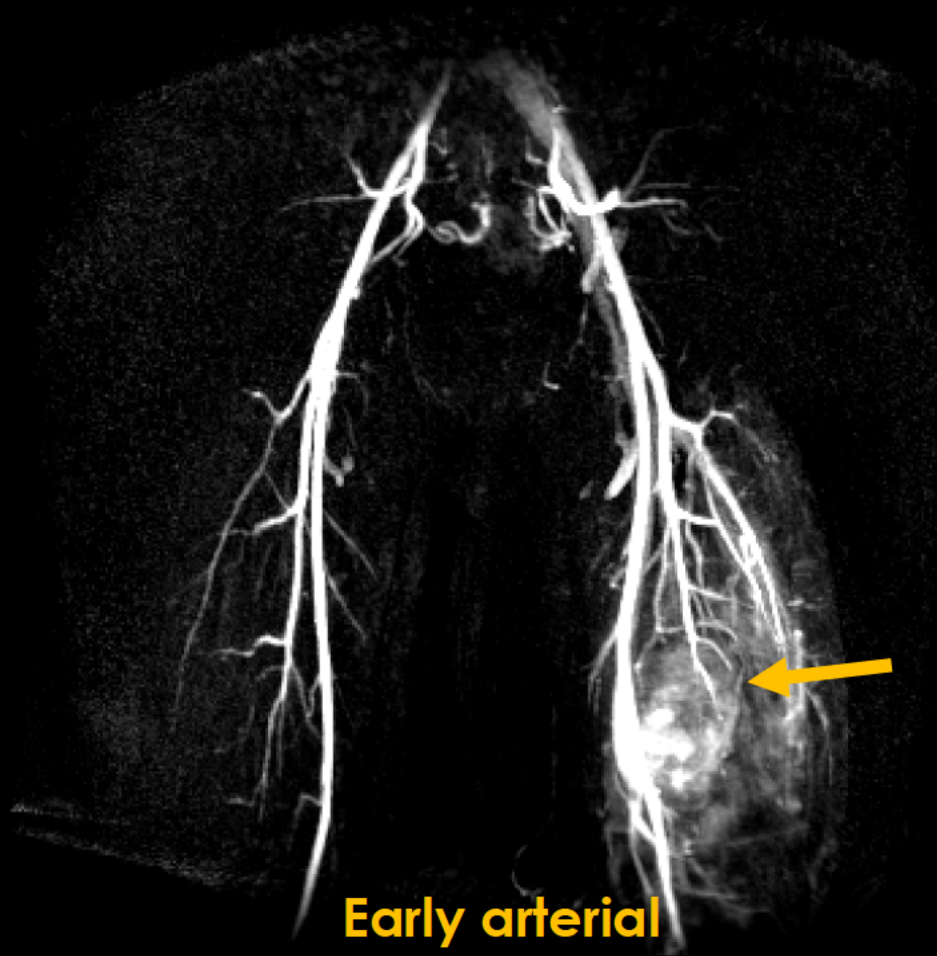

AIRPTM

AMERICAN INSTITUTE FOR
RADIOLOGIC PATHOLOGY

A PROGRAM OF THE
AMERICAN COLLEGE OF RADIOLOGY

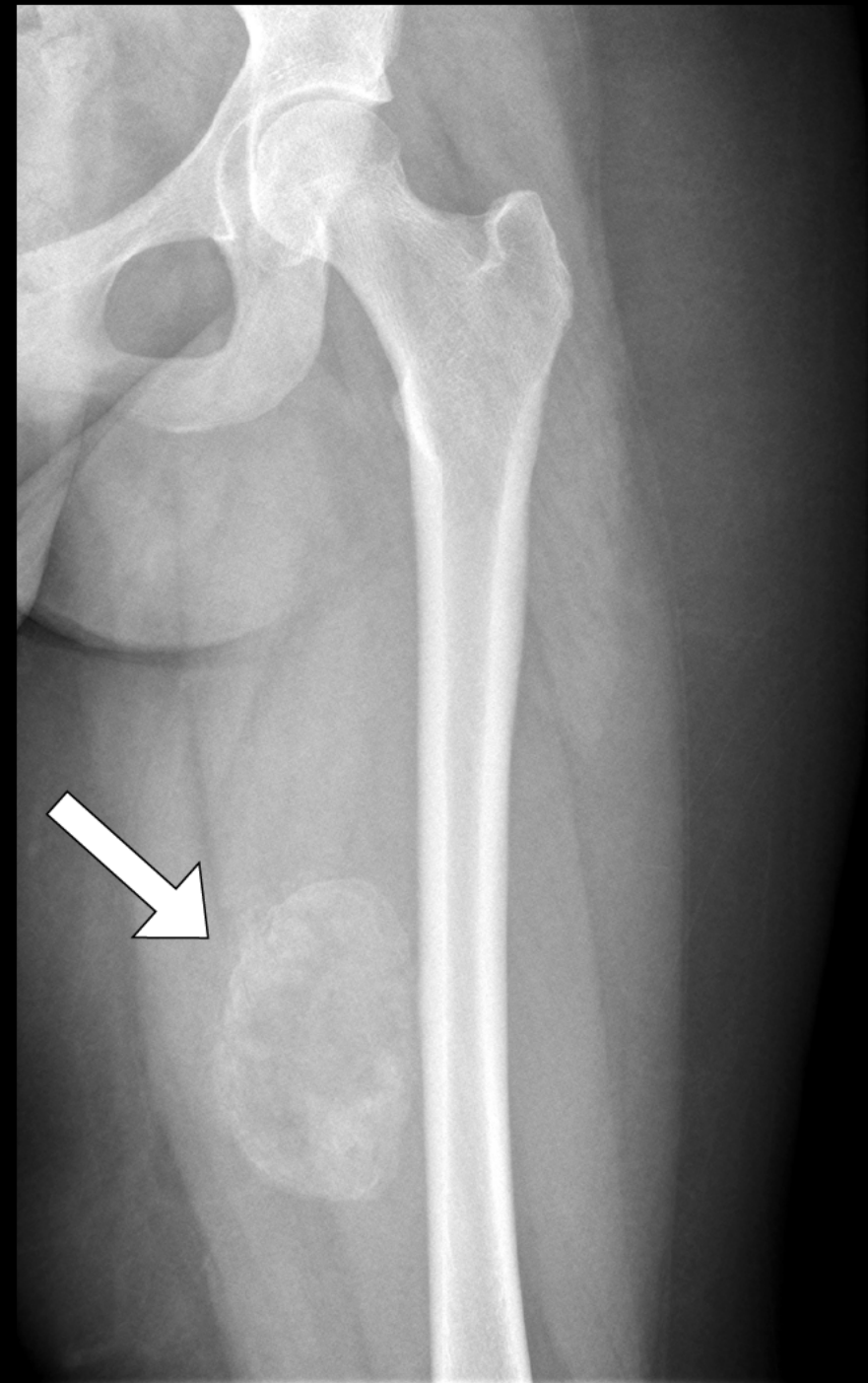

AIRPTM

AMERICAN INSTITUTE FOR
RADIOLOGIC PATHOLOGY

A PROGRAM OF THE
AMERICAN COLLEGE OF RADIOLOGY

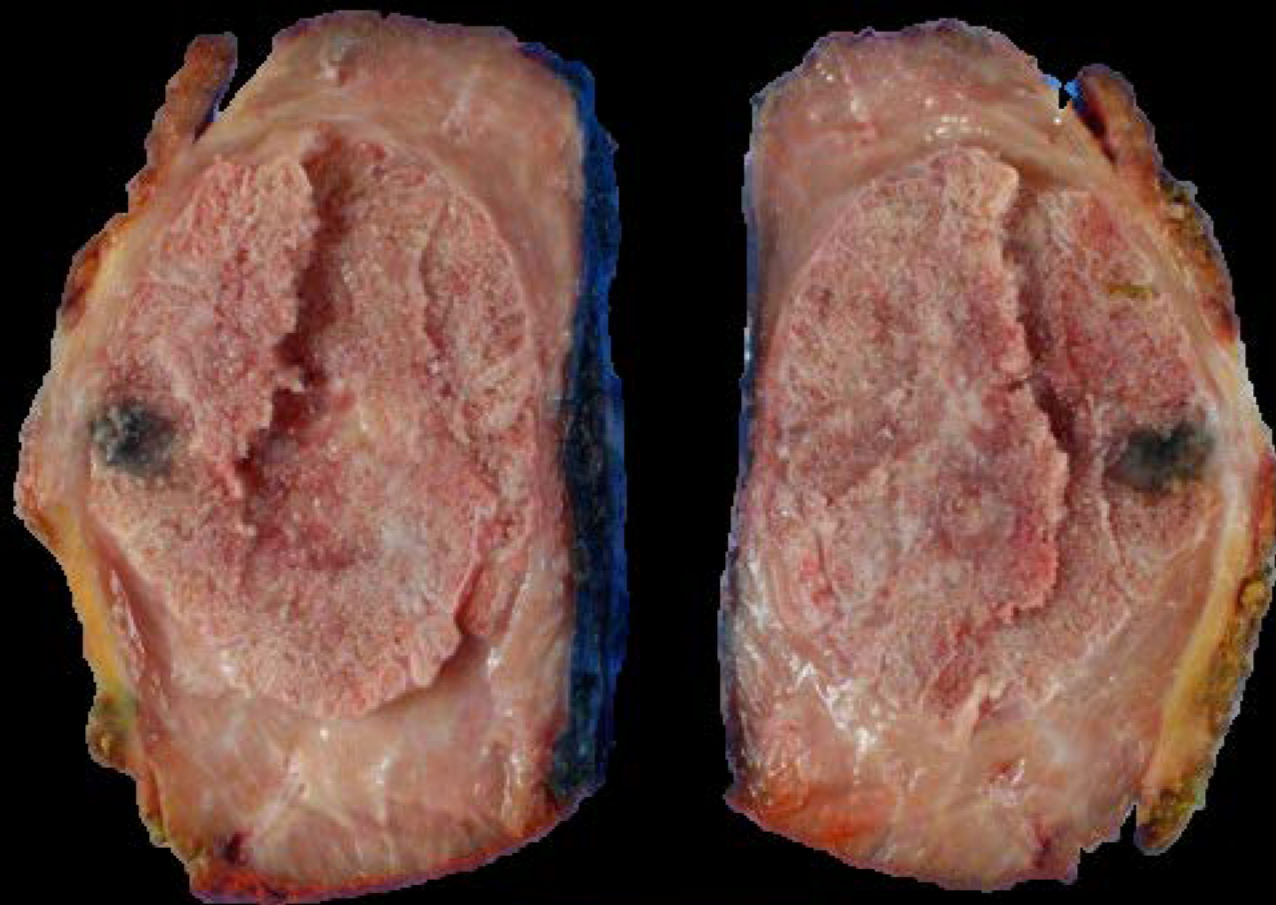

AMERICAN INSTITUTE FOR
RADIOLOGIC PATHOLOGY

A PROGRAM OF THE
AMERICAN COLLEGE OF RADIOLOGY

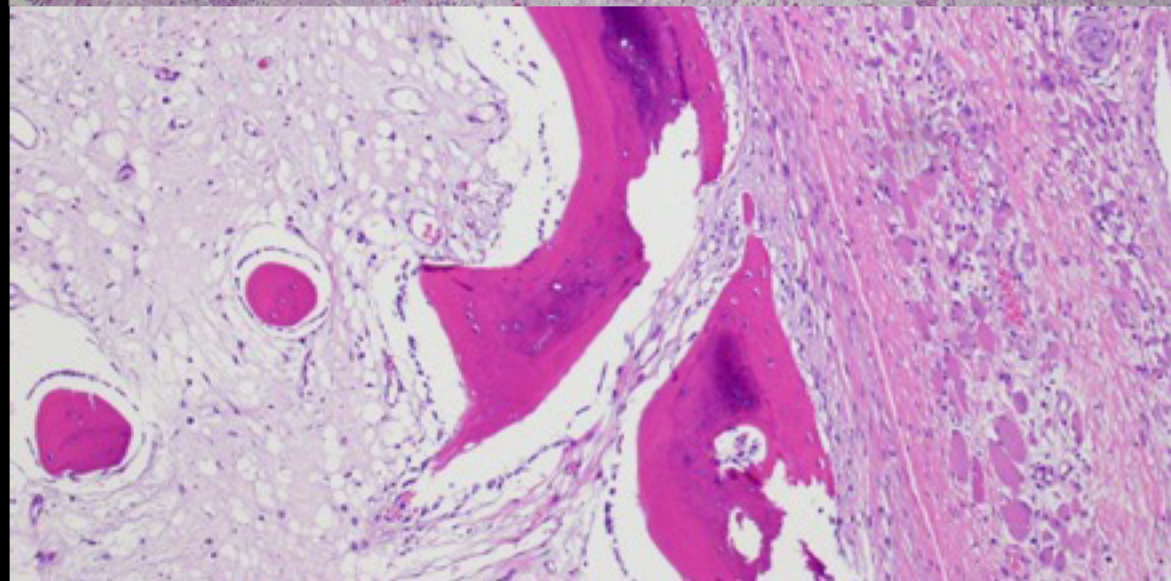
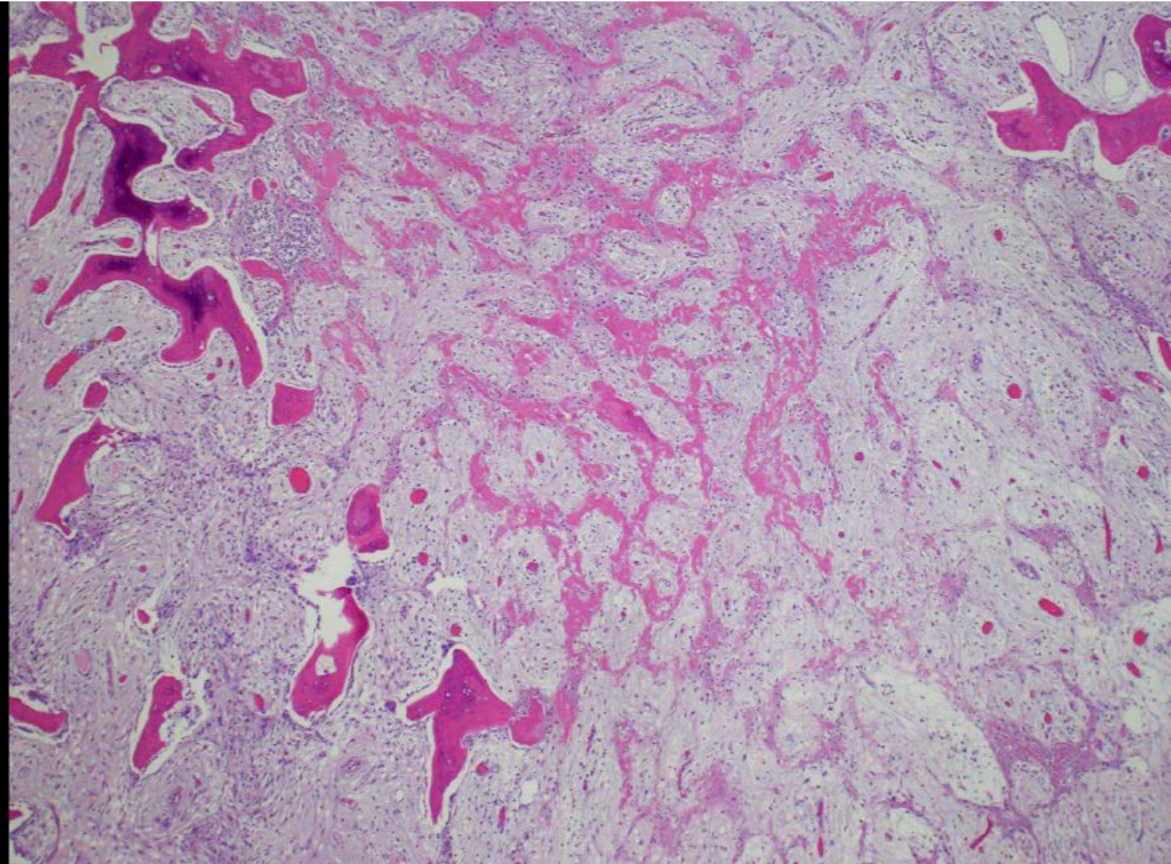

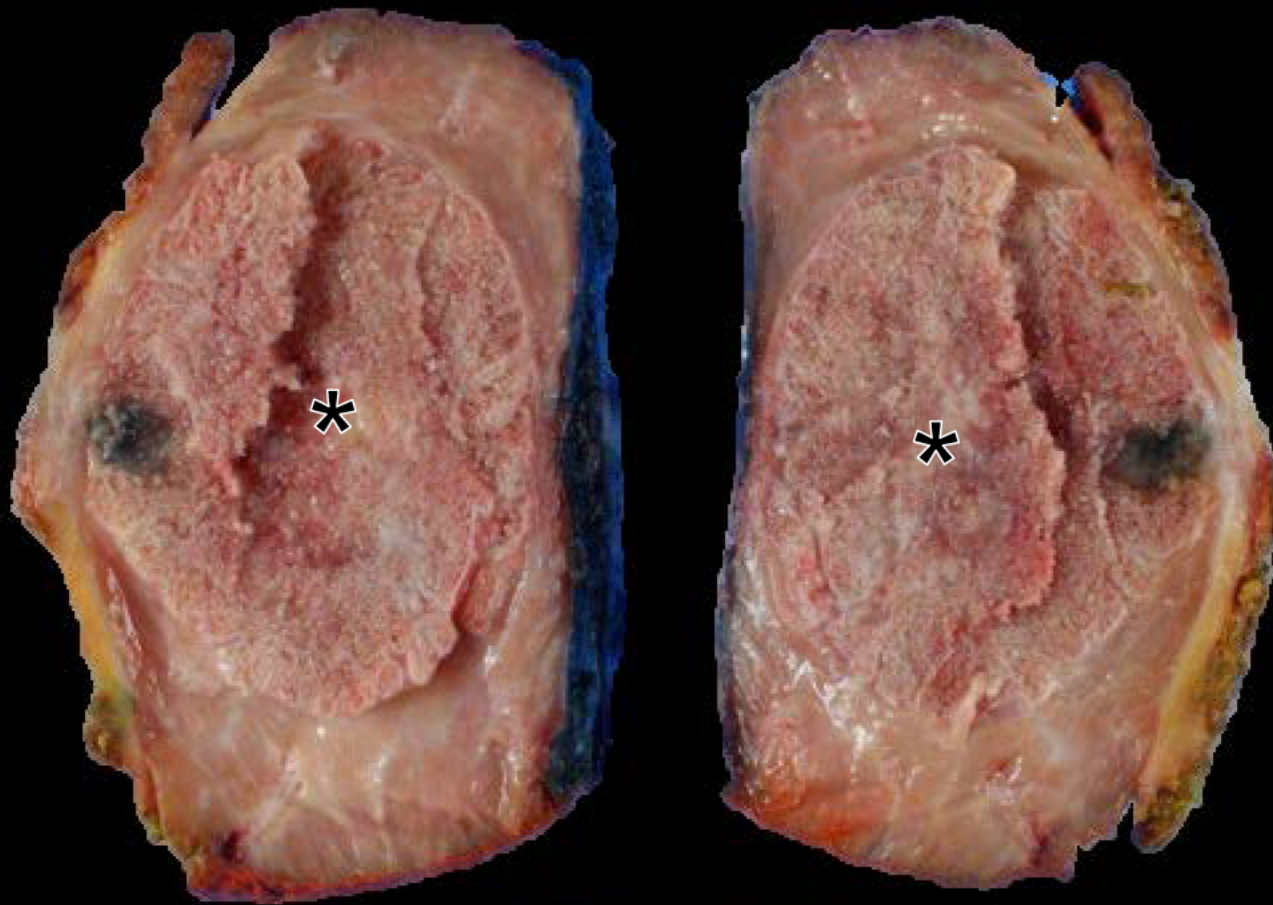

AIR
AMERICAN INSTITUTE FOR
RADIOLOGIC PATHOLOGY

A PROGRAM OF THE
AMERICAN COLLEGE OF RADIOLOGY

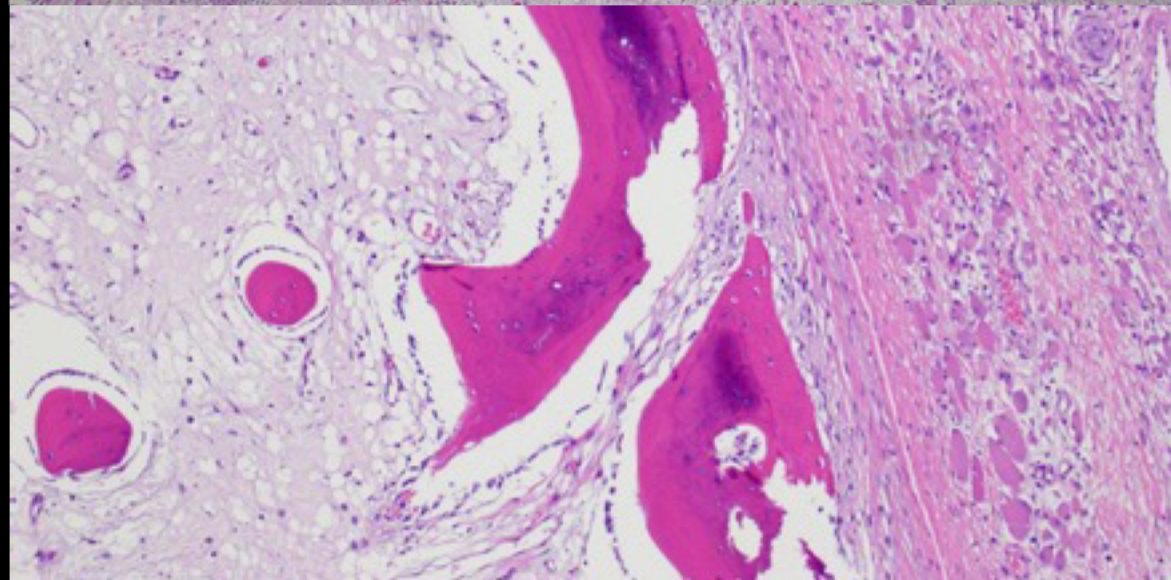
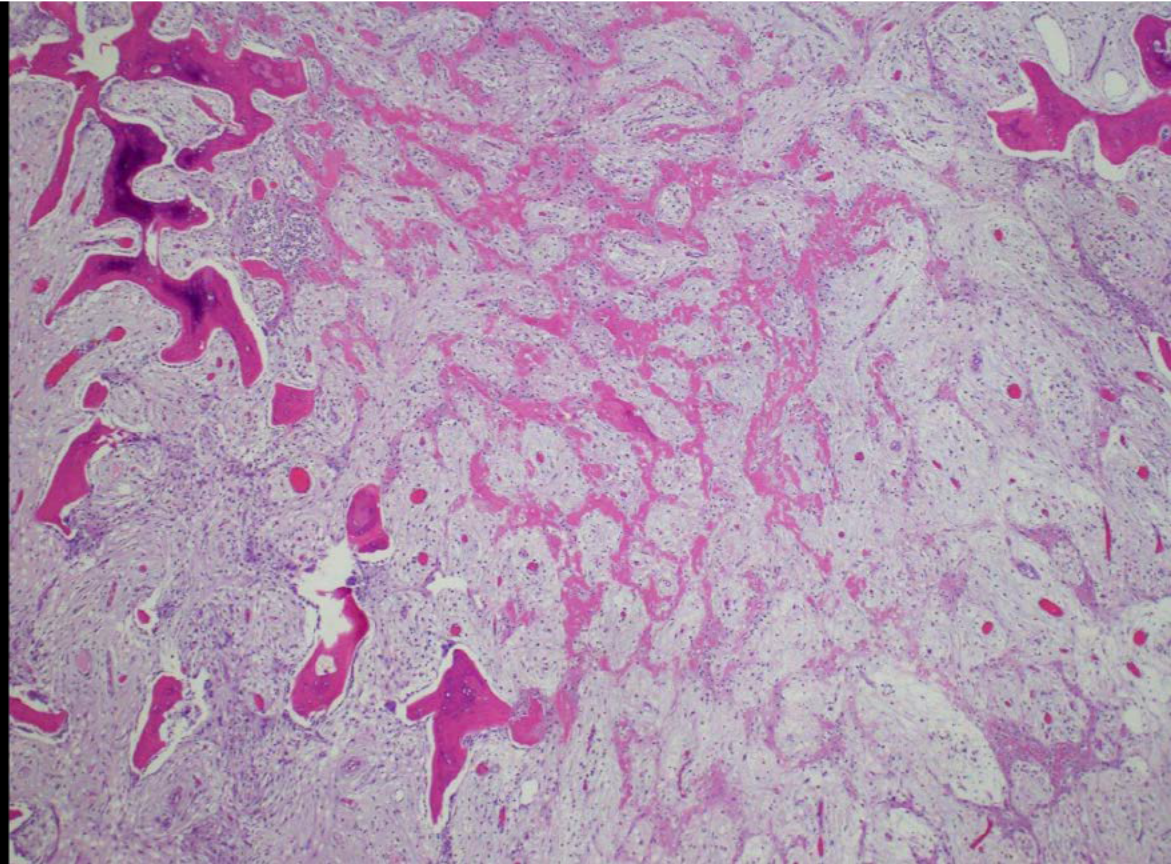

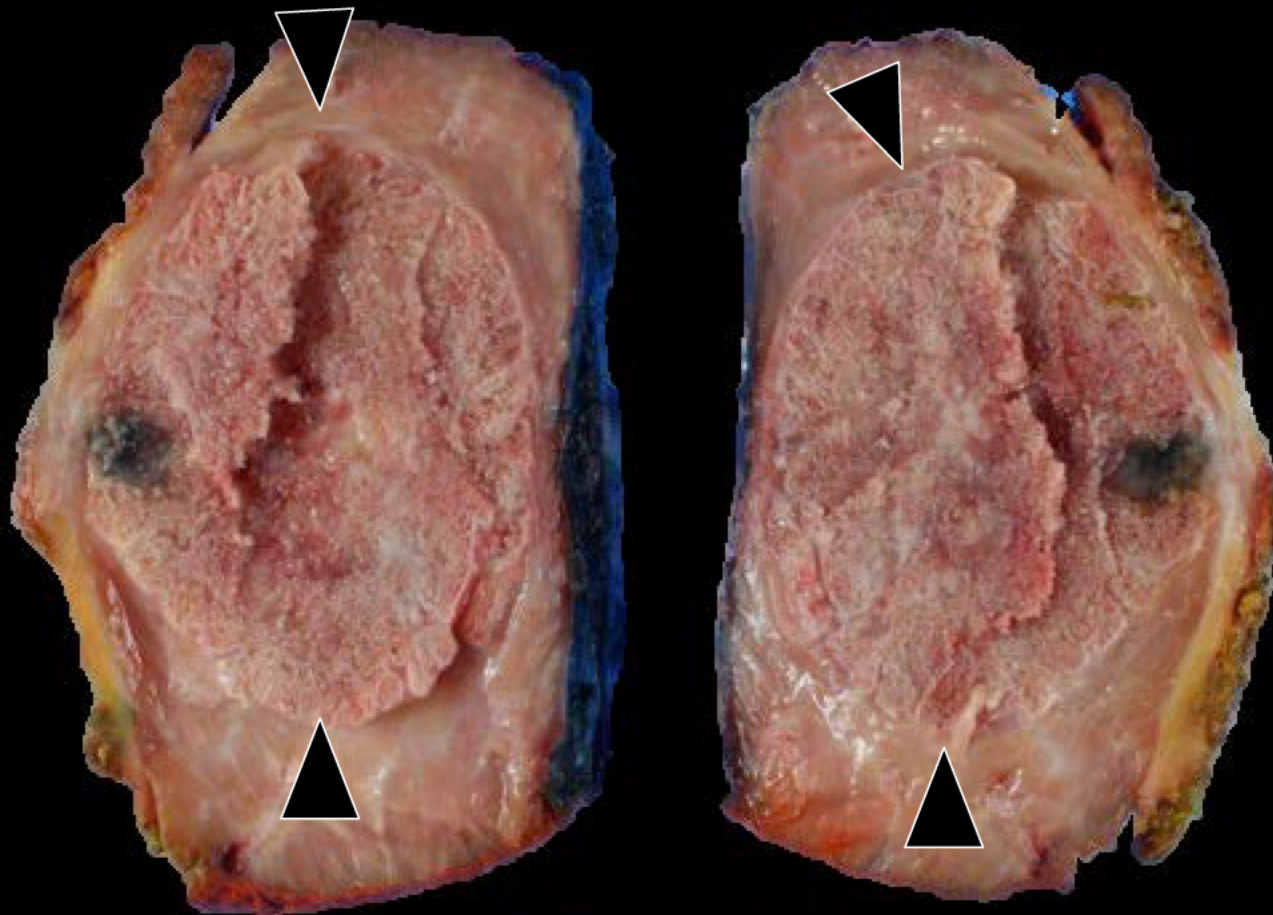

AIR
AMERICAN INSTITUTE FOR
RADIOLOGIC PATHOLOGY

A PROGRAM OF THE
AMERICAN COLLEGE OF RADIOLOGY

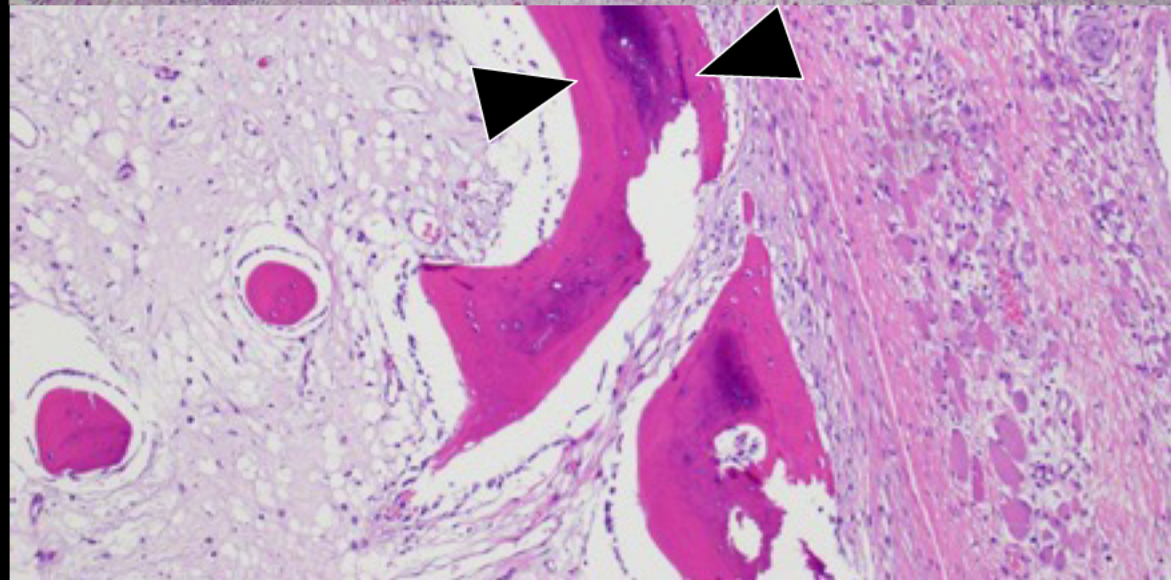
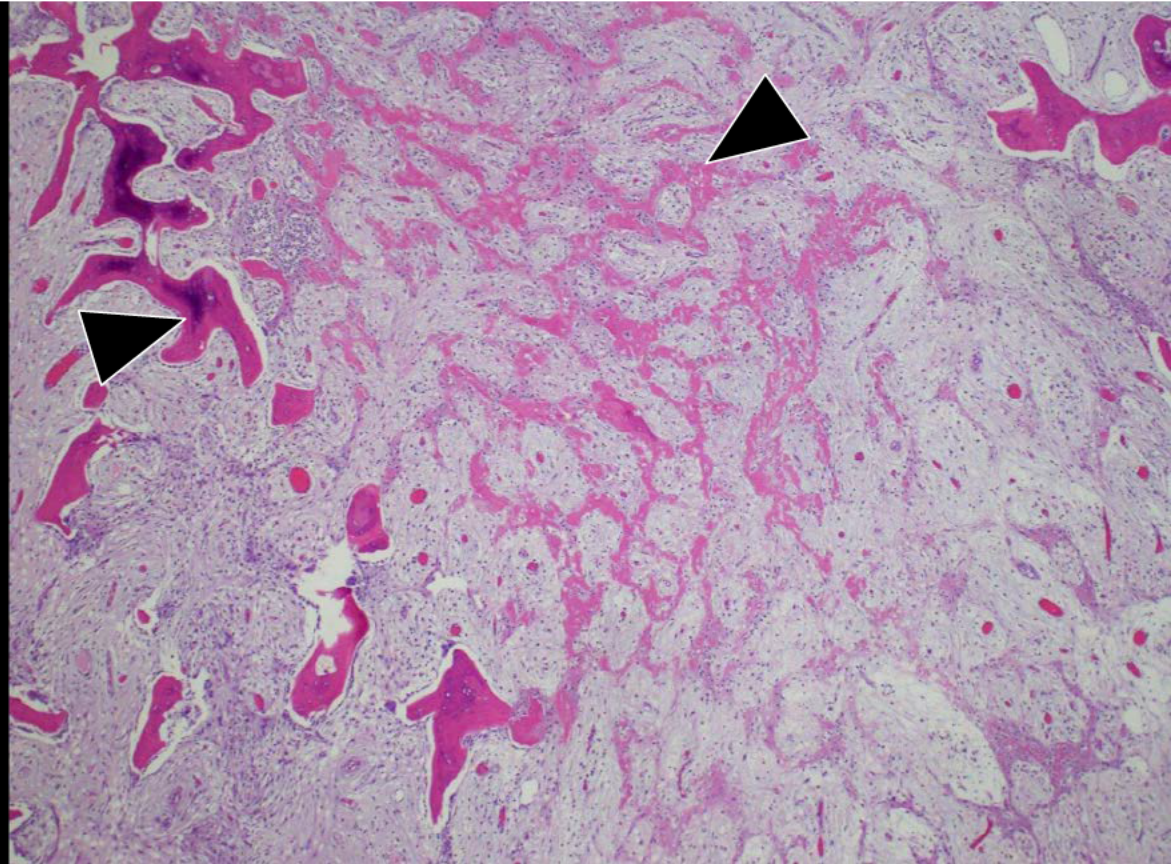

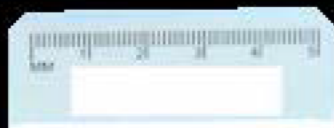
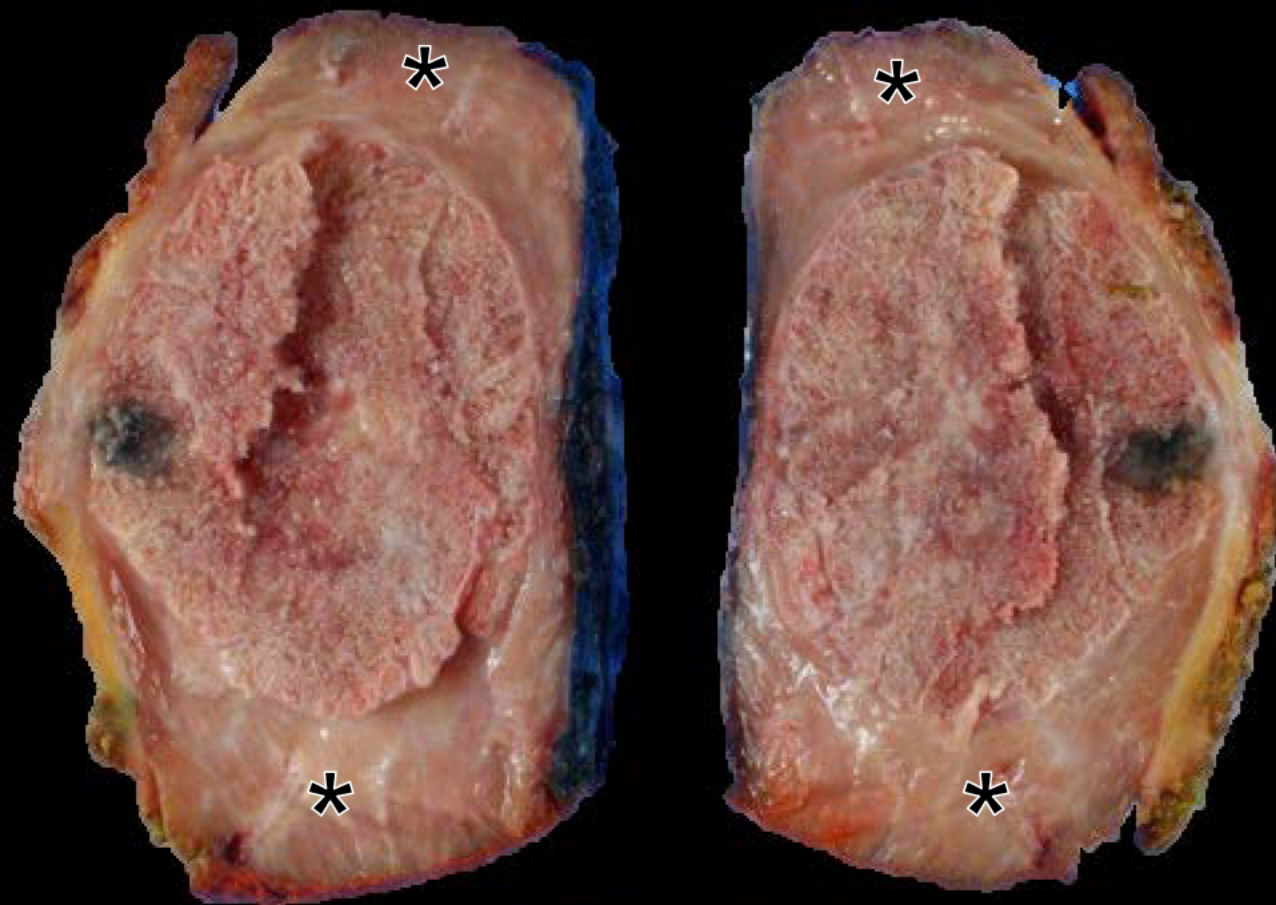

AMERICAN INSTITUTE FOR
RADIOLOGIC PATHOLOGY

A PROGRAM OF THE
AMERICAN COLLEGE OF RADIOLOGY

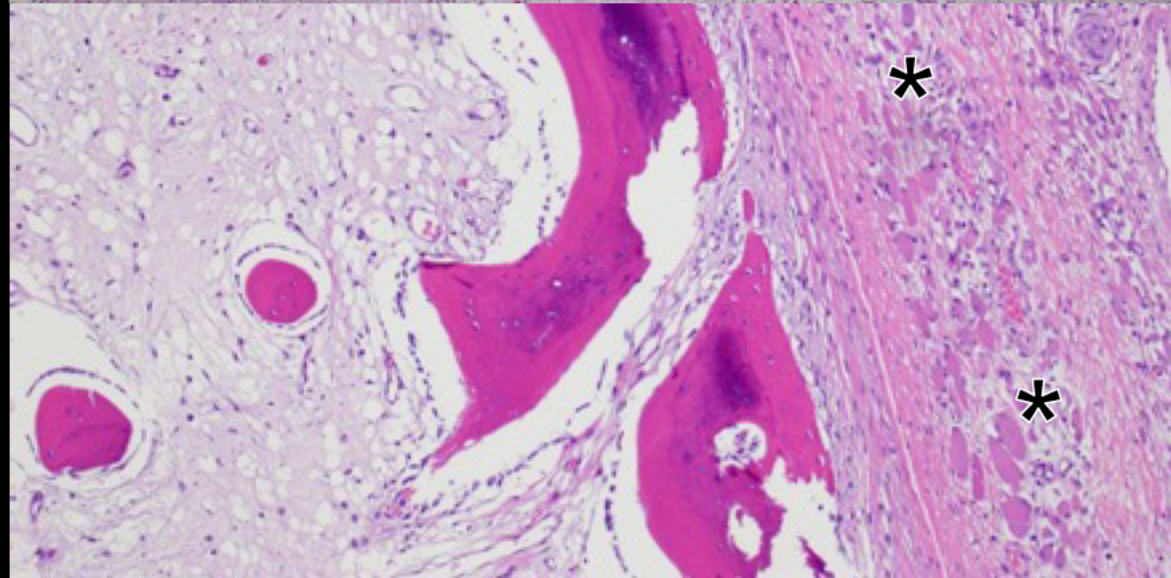
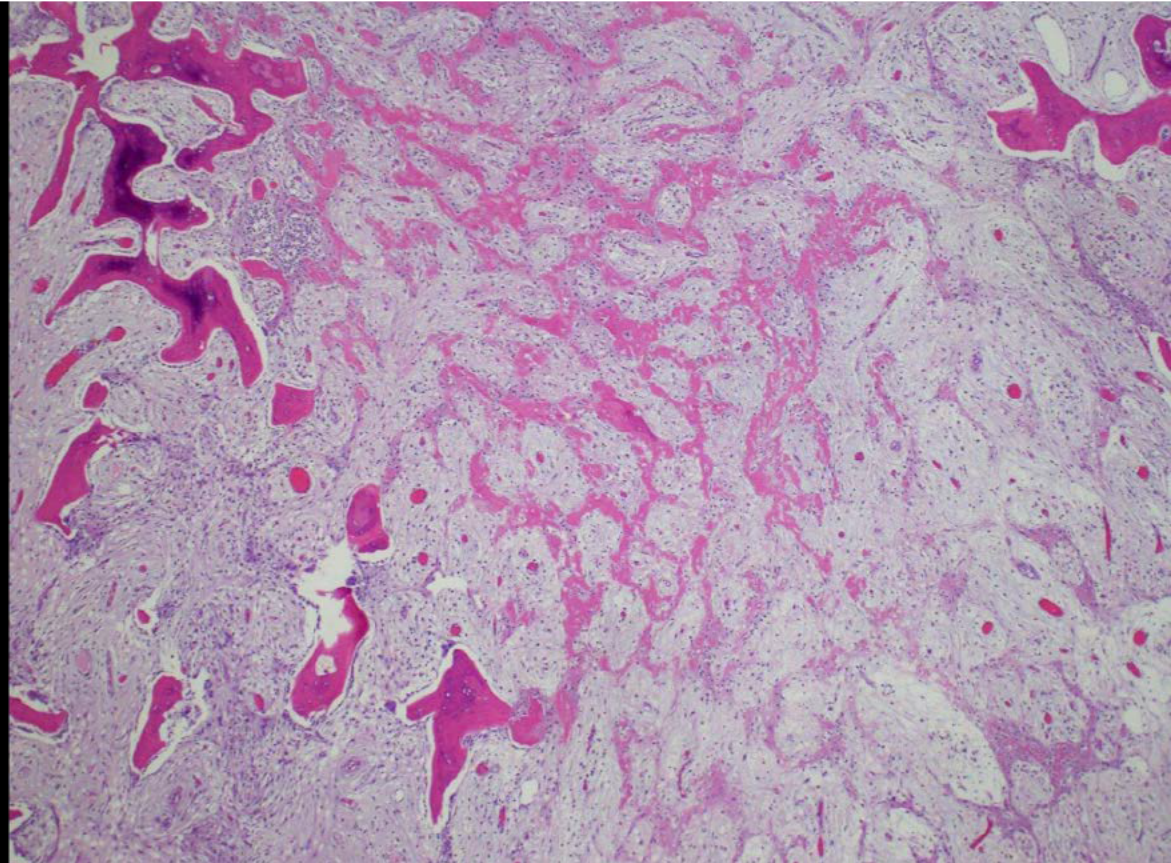

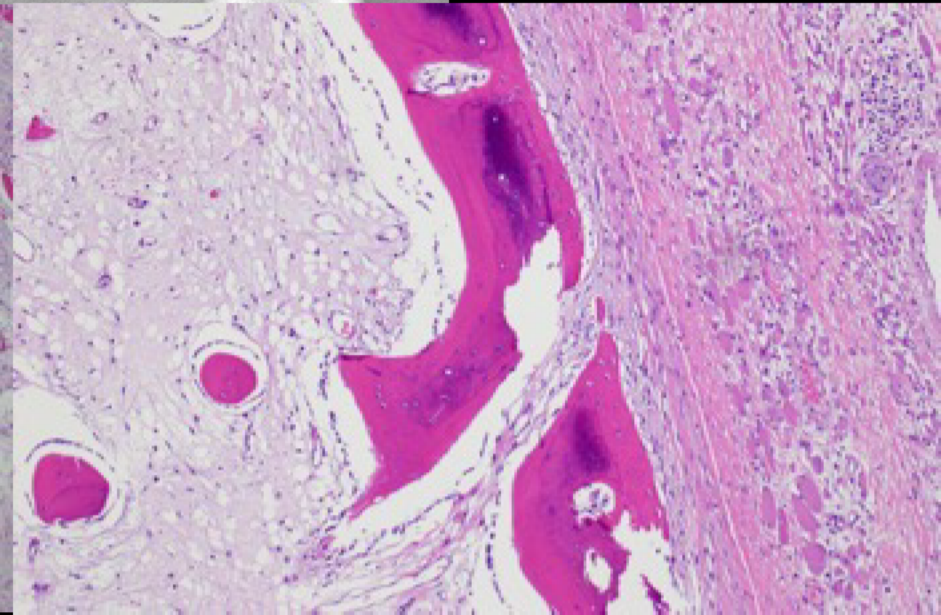
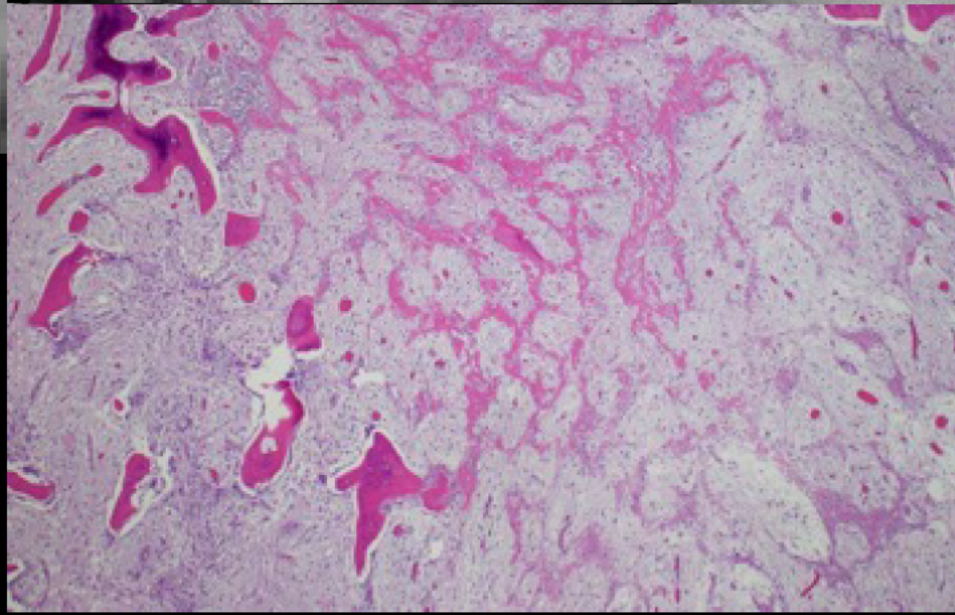
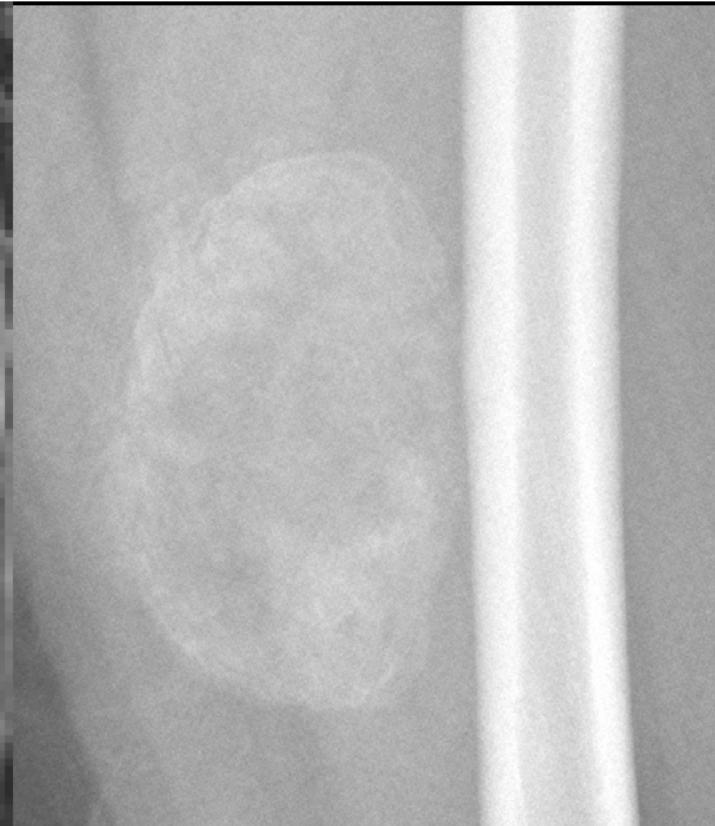

AIRP[™]

AMERICAN INSTITUTE FOR
RADIOLOGIC PATHOLOGY

A PROGRAM OF THE
AMERICAN COLLEGE OF RADIOLOGY

MYOSITIS OSSIFICANS

Dr. Ryan Murphy

University of Texas Southwestern

Dallas, Texas

AIRPTM

AMERICAN INSTITUTE FOR
RADIOLOGIC PATHOLOGY

A PROGRAM OF THE
AMERICAN COLLEGE OF RADIOLOGY

Gastrointestinal Best Case

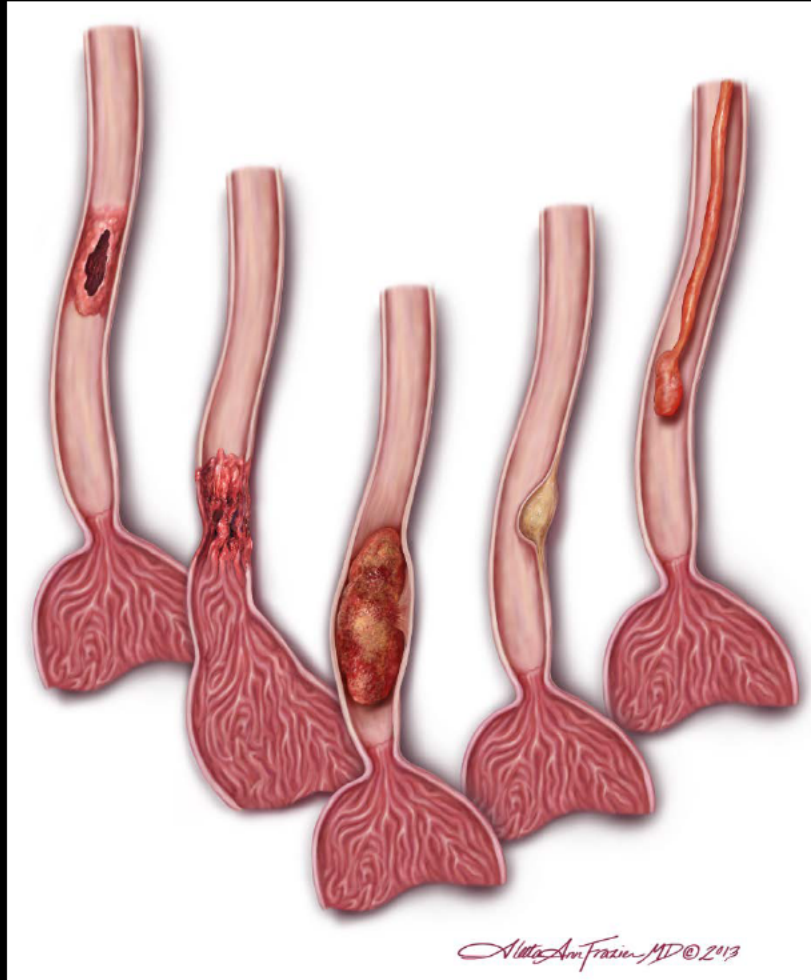

AIRPTM

AMERICAN INSTITUTE FOR
RADIOLOGIC PATHOLOGY

A PROGRAM OF THE
AMERICAN COLLEGE OF RADIOLOGY

Clinical information

36-year-old white male with liver failure.



AMERICAN INSTITUTE FOR
RADIOLOGIC PATHOLOGY

A PROGRAM OF THE
AMERICAN COLLEGE OF RADIOLOGY



LIVER TRANS

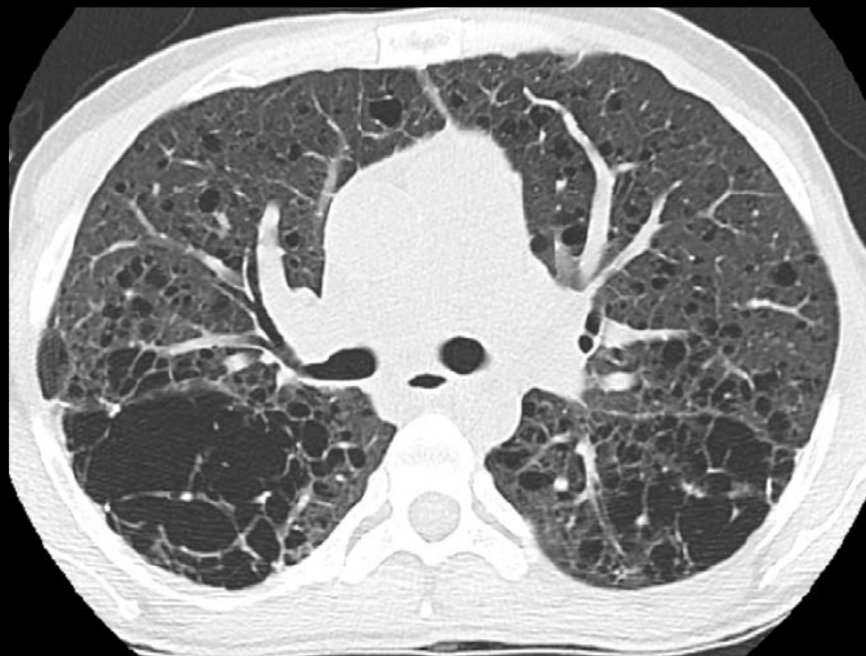

AIRPTM

AMERICAN INSTITUTE FOR
RADIOLOGIC PATHOLOGY

A PROGRAM OF THE
AMERICAN COLLEGE OF RADIOLOGY

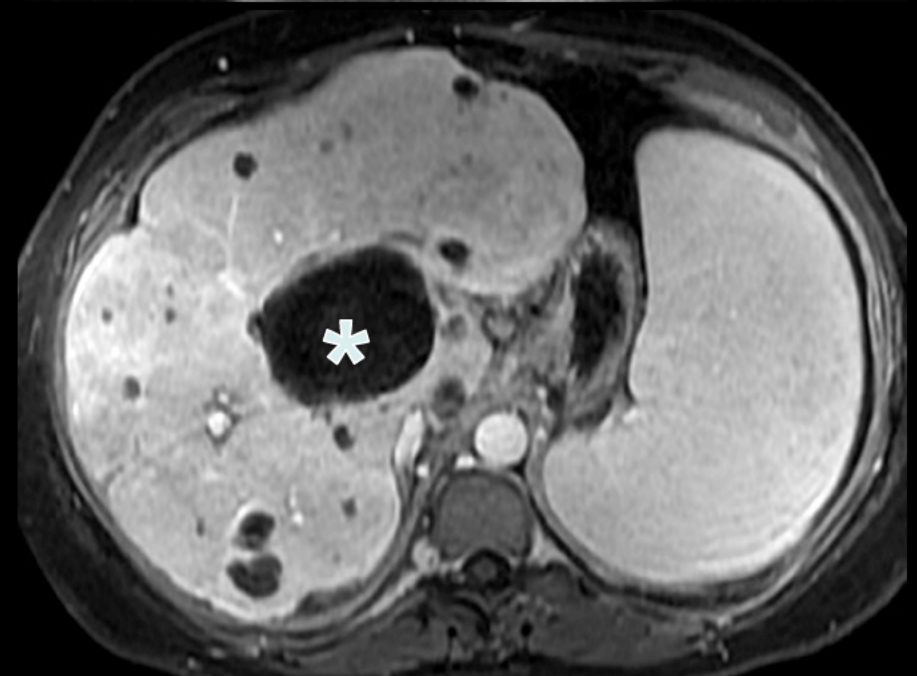
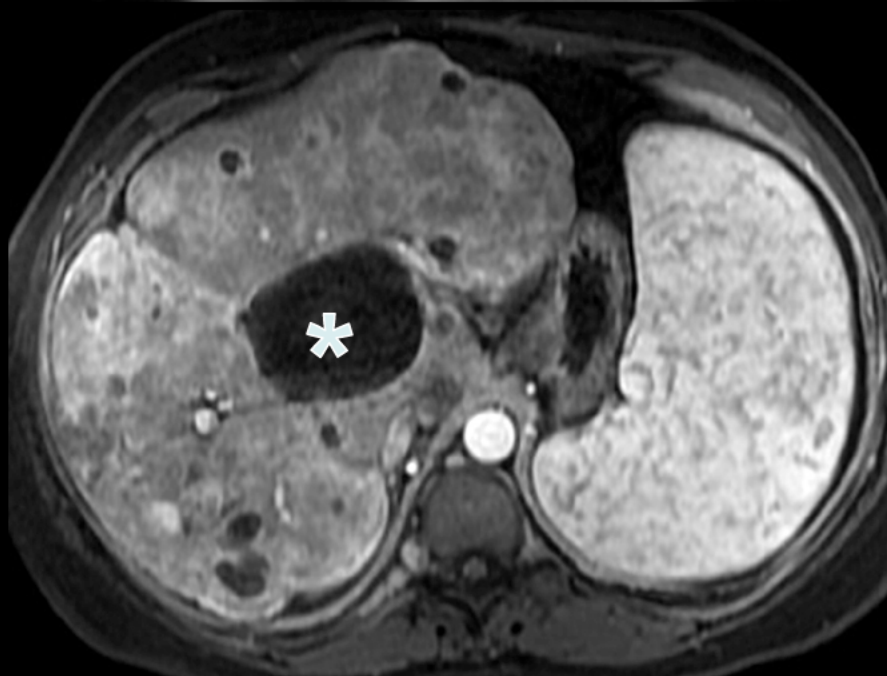
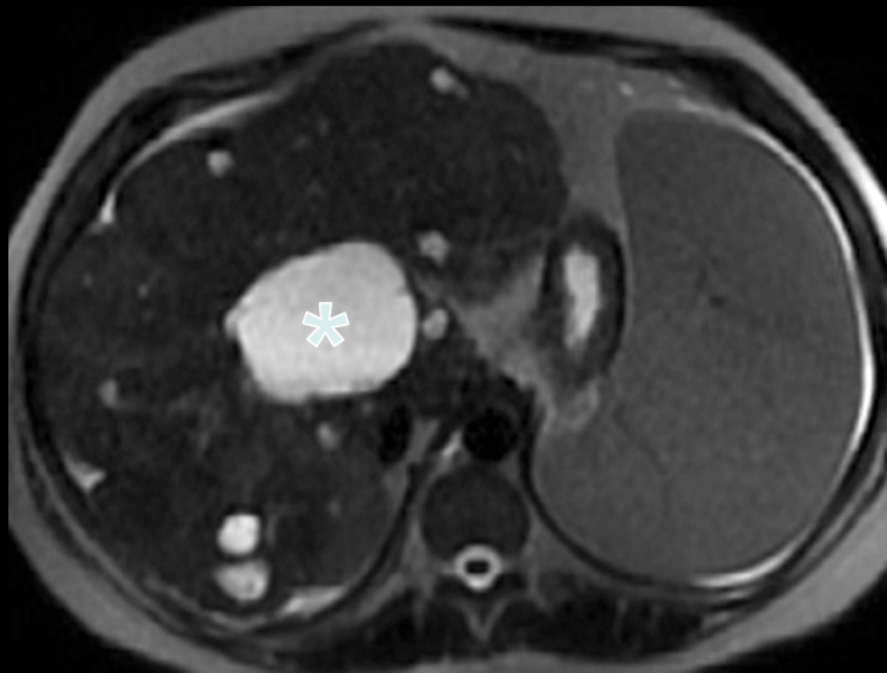

AIRPTM

AMERICAN INSTITUTE FOR
RADIOLOGIC PATHOLOGY

A PROGRAM OF THE
AMERICAN COLLEGE OF RADIOLOGY

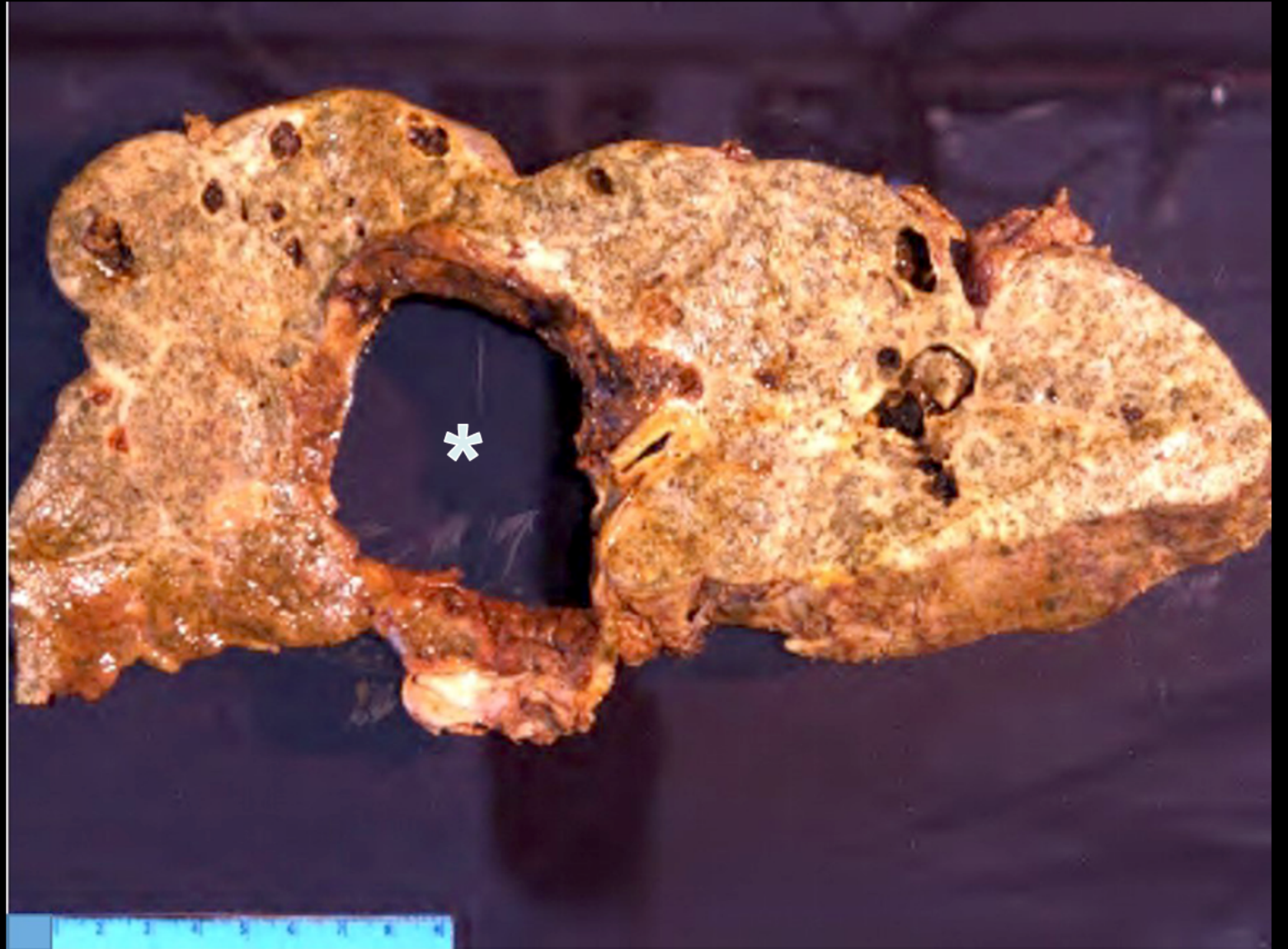

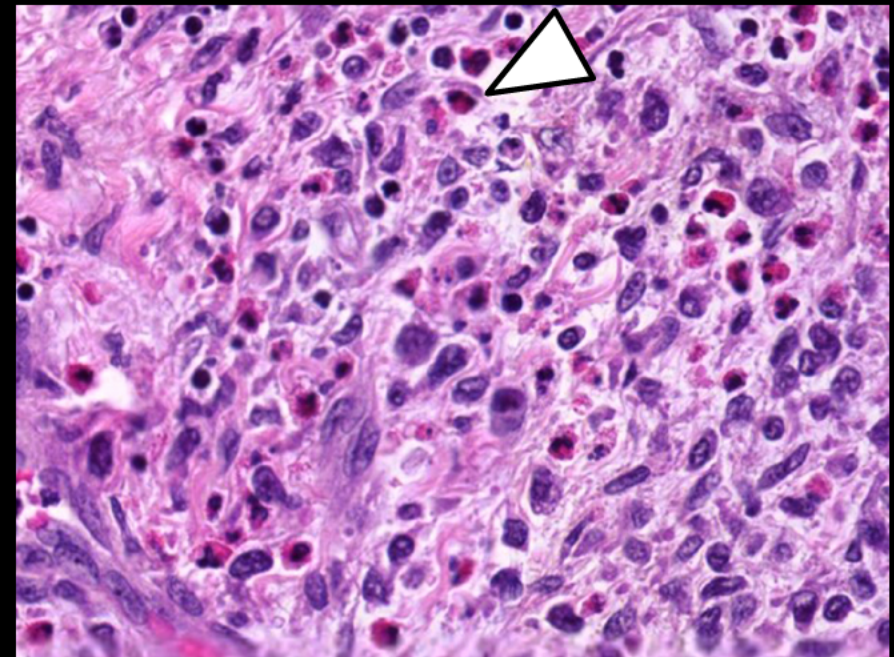
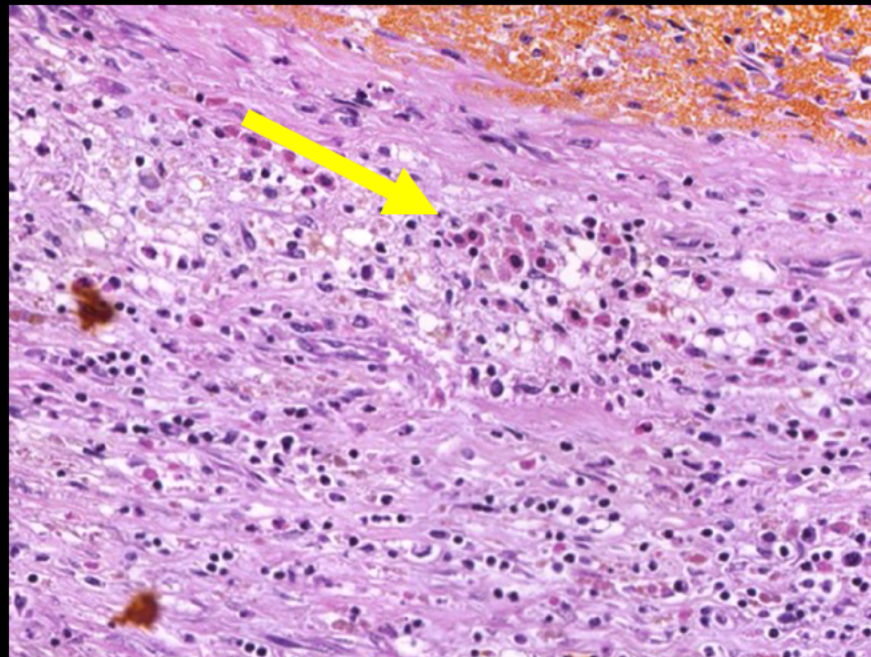
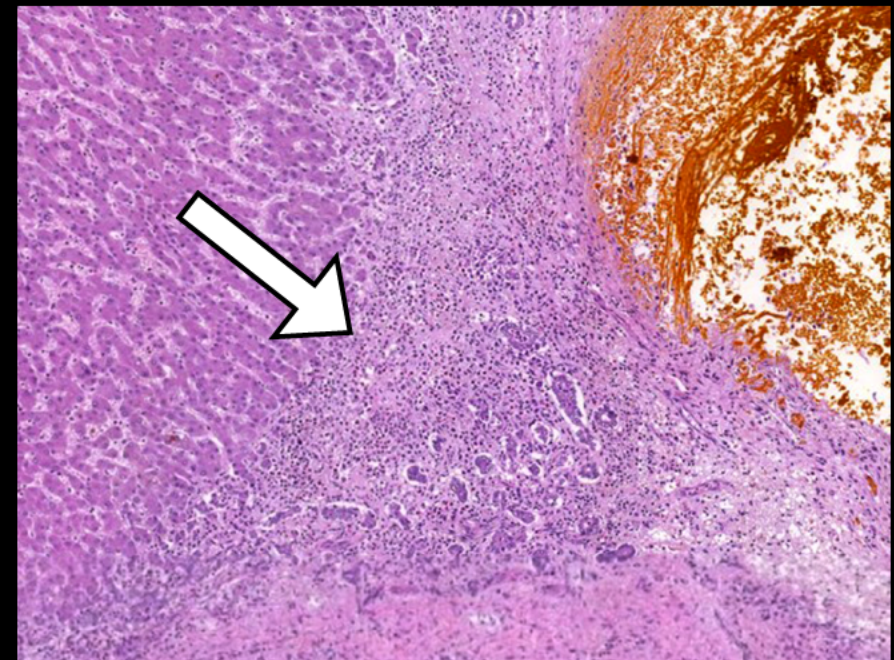
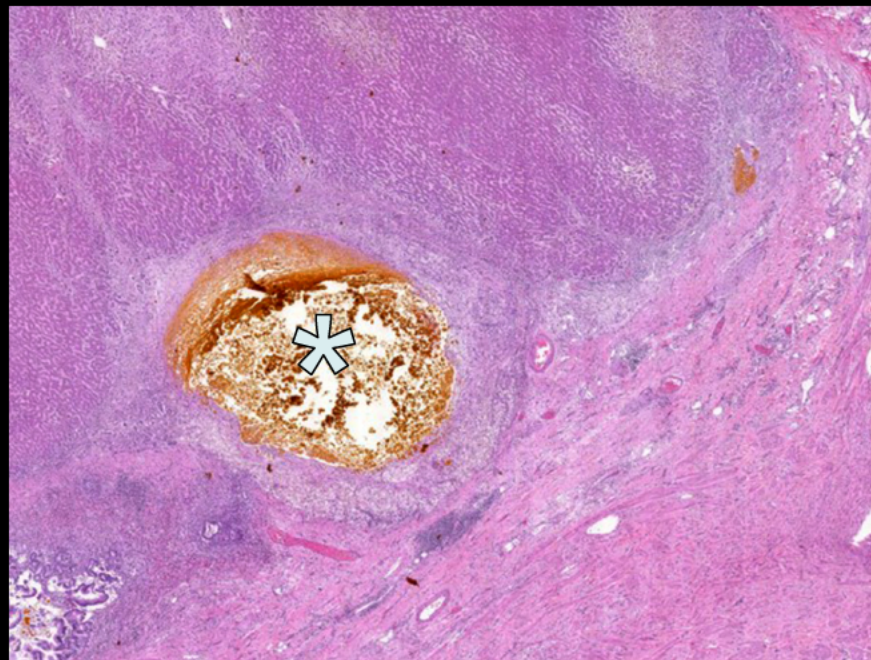

AIRPTM

AMERICAN INSTITUTE FOR
RADIOLOGIC PATHOLOGY

A PROGRAM OF THE
AMERICAN COLLEGE OF RADIOLOGY



LIVER TRANS

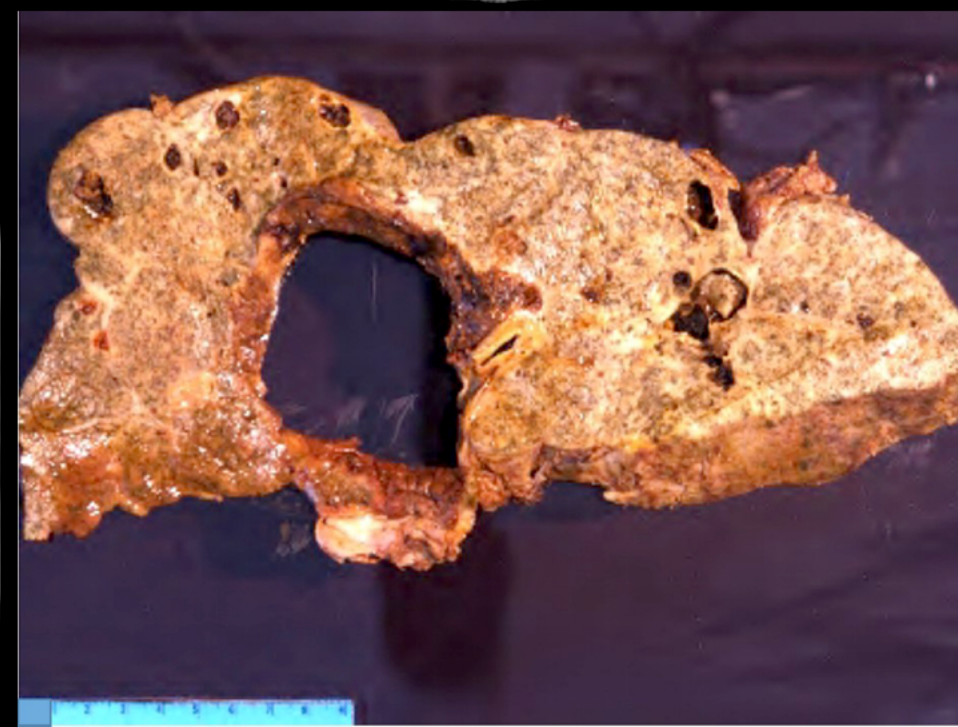
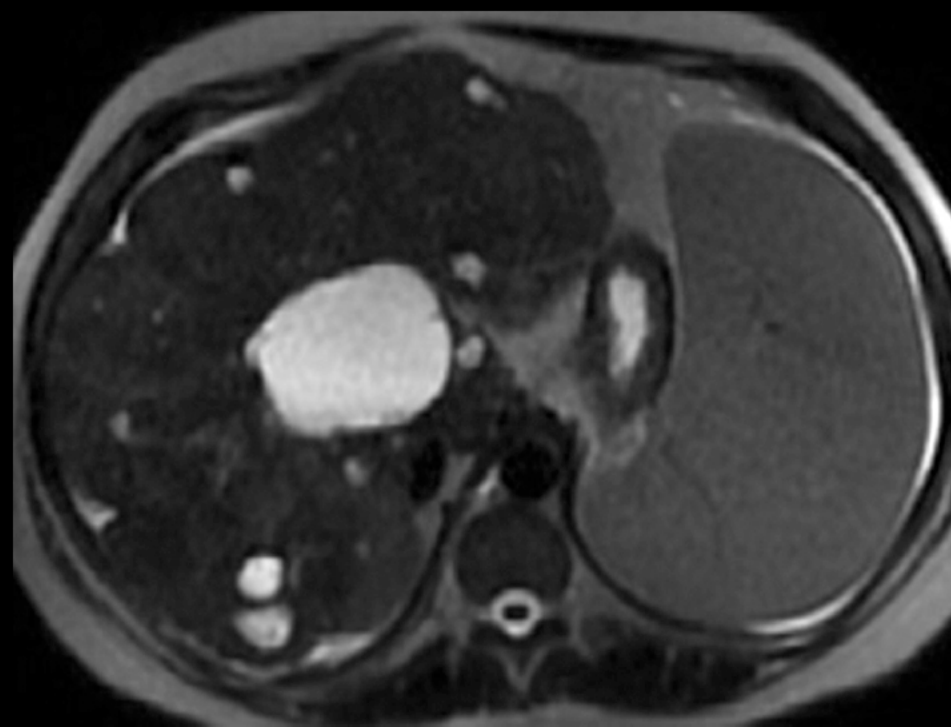

AIRPTM

AMERICAN INSTITUTE FOR
RADIOLOGIC PATHOLOGY

A PROGRAM OF THE
AMERICAN COLLEGE OF RADIOLOGY

Langerhans cell histiocytosis of liver

Negaur Iranpour, MD

University of Pittsburgh Medical Center

Pittsburgh, PA

AIRPTM

AMERICAN INSTITUTE FOR
RADIOLOGIC PATHOLOGY

A PROGRAM OF THE
AMERICAN COLLEGE OF RADIOLOGY

Neuroradiology Best Case



AIRPTM

AMERICAN INSTITUTE FOR
RADIOLOGIC PATHOLOGY

A PROGRAM OF THE
AMERICAN COLLEGE OF RADIOLOGY

Clinical Information

8-year-old female with oppressive frontal headaches, sonophobia, and photophobia for 1 year. Presented to local hospital with intense headache awakening her from sleep and vomiting



AMERICAN INSTITUTE FOR
RADIOLOGIC PATHOLOGY

A PROGRAM OF THE
AMERICAN COLLEGE OF RADIOLOGY

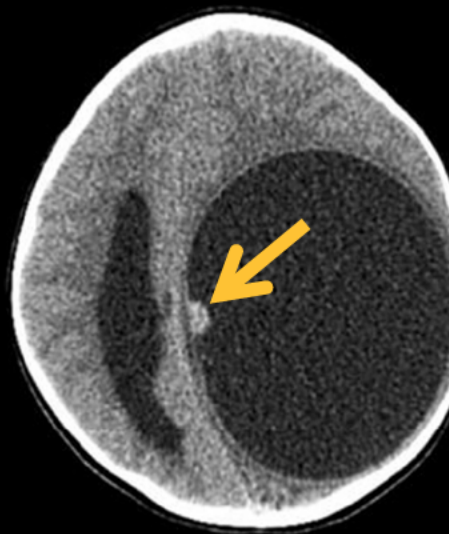

CT



T2



GRE

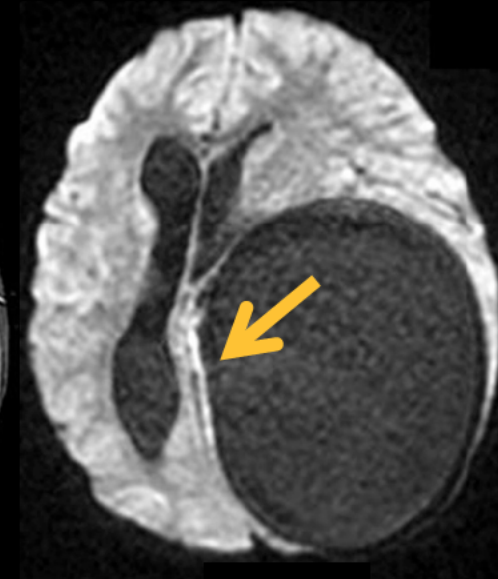

DWI

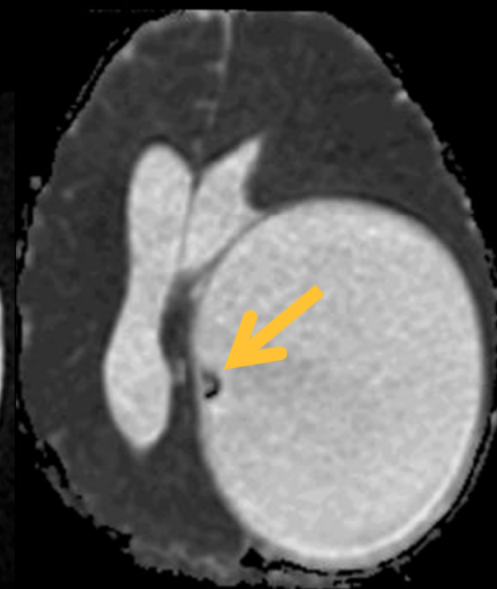

ADC

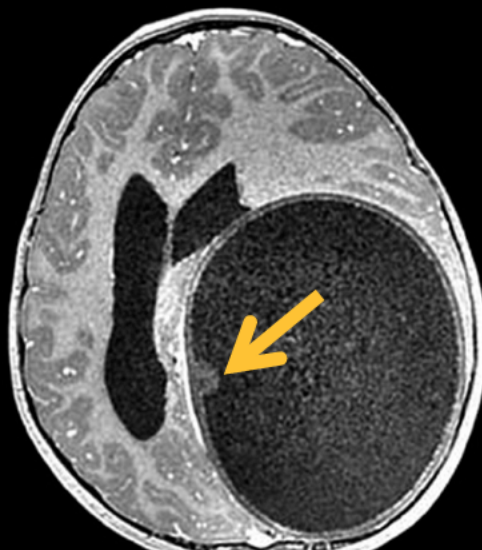

Post T1

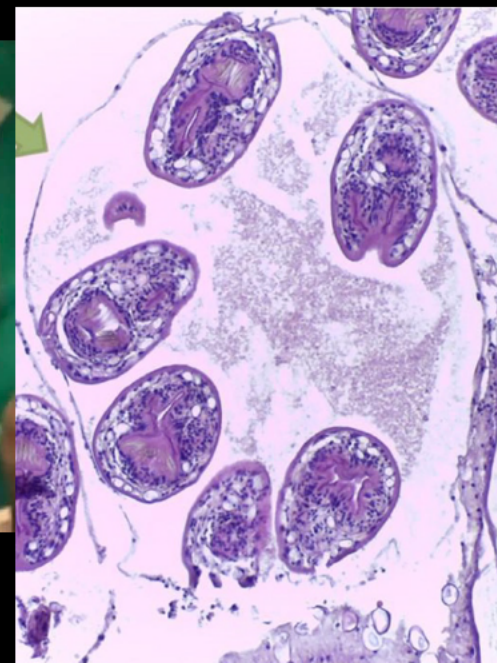

AIRP™

AMERICAN INSTITUTE FOR
RADIOLOGIC PATHOLOGY

A PROGRAM OF THE
AMERICAN COLLEGE OF RADIOLOGY

Echinococcosis

Luisa Fernanda Londoño Villa, M.D.
Hospital Universitario y Politecnico La Fe
València, Spain



**AMERICAN INSTITUTE FOR
RADIOLOGIC PATHOLOGY**

**A PROGRAM OF THE
AMERICAN COLLEGE OF RADIOLOGY**

Cardiovascular Best Case

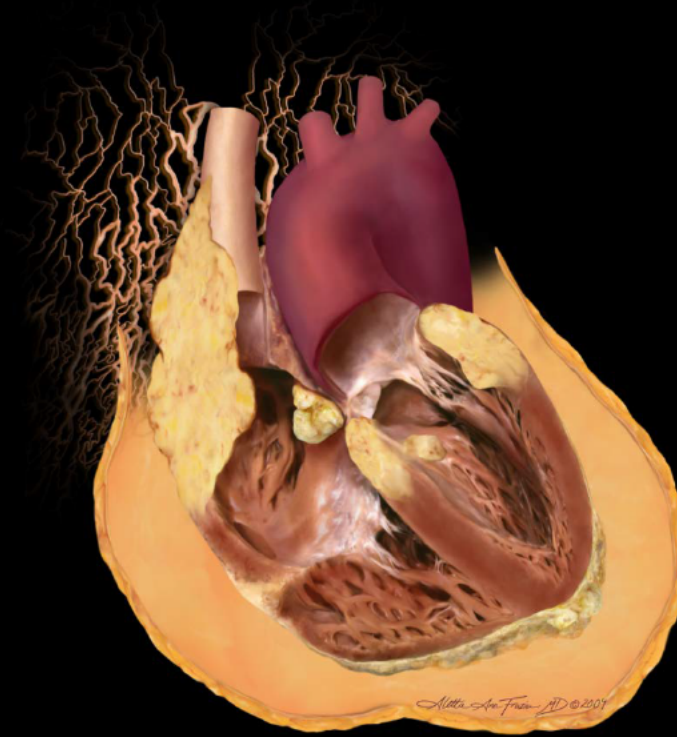

AIRPTM

AMERICAN INSTITUTE FOR
RADIOLOGIC PATHOLOGY

A PROGRAM OF THE
AMERICAN COLLEGE OF RADIOLOGY

Clinical information

21 y.o. male with generalized malaise and shortness of breath.



AMERICAN INSTITUTE FOR
RADIOLOGIC PATHOLOGY

A PROGRAM OF THE
AMERICAN COLLEGE OF RADIOLOGY



AIRPTM

AMERICAN INSTITUTE FOR
RADIOLOGIC PATHOLOGY

A PROGRAM OF THE
AMERICAN COLLEGE OF RADIOLOGY

Transthoracic Echocardiogram

CI 58Hz
12cm
2D
63%
C 48
P Bas
HPén

G
P R
1.4 2.8

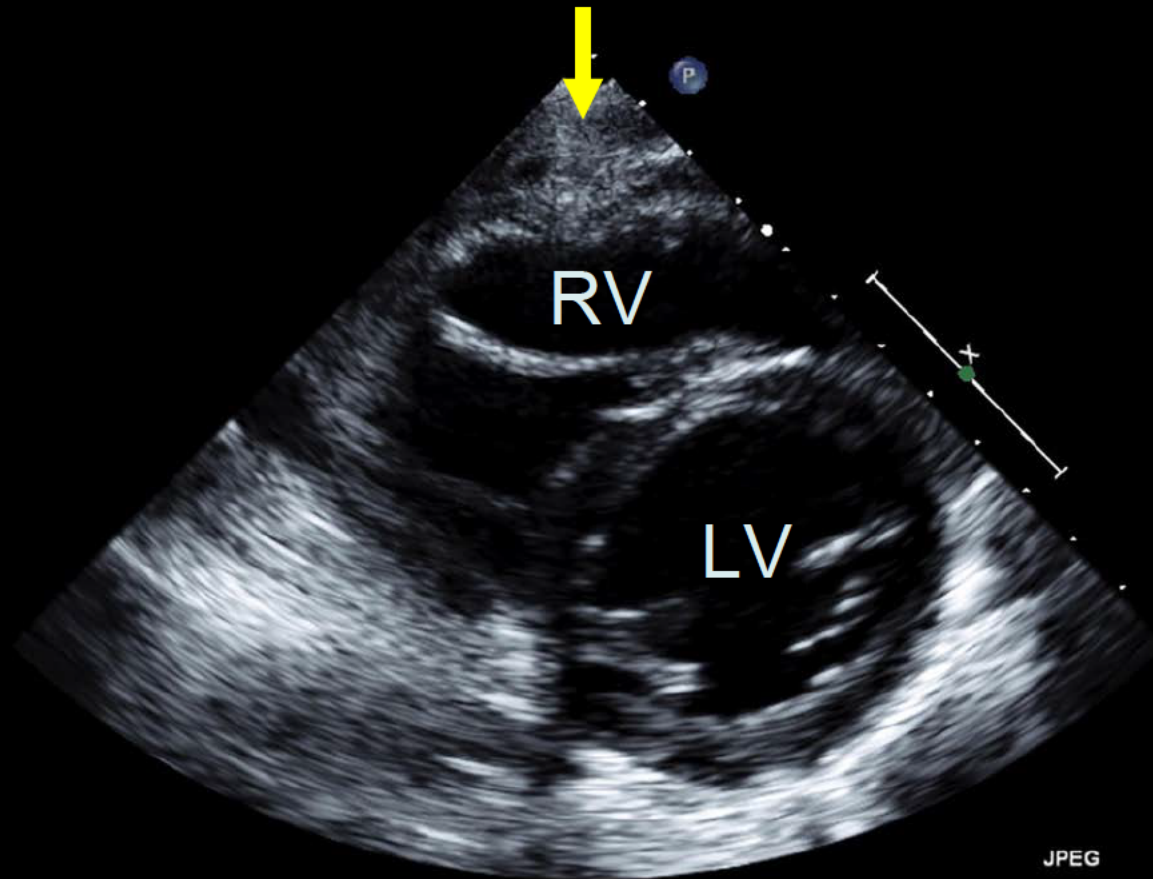

JPEG

98 bpm

Cardiac Catheterization

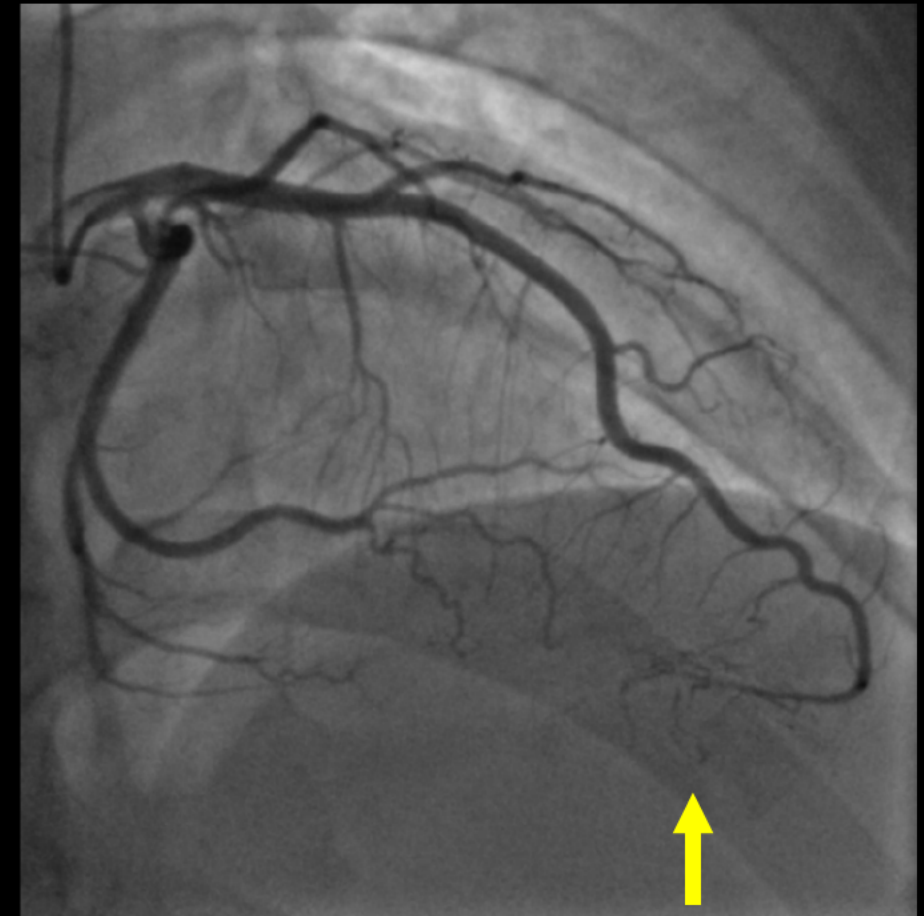

Contrast-enhanced axial CT

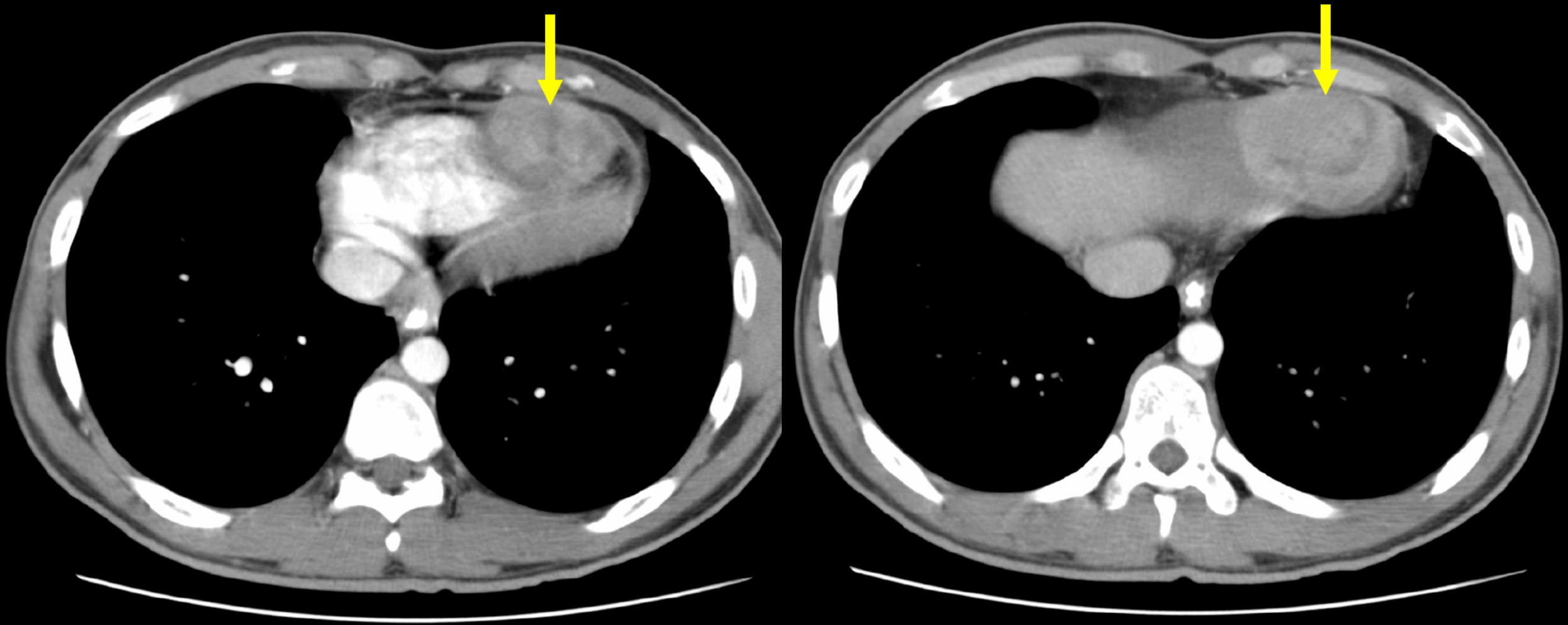

18F-PET CT

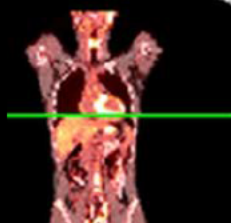
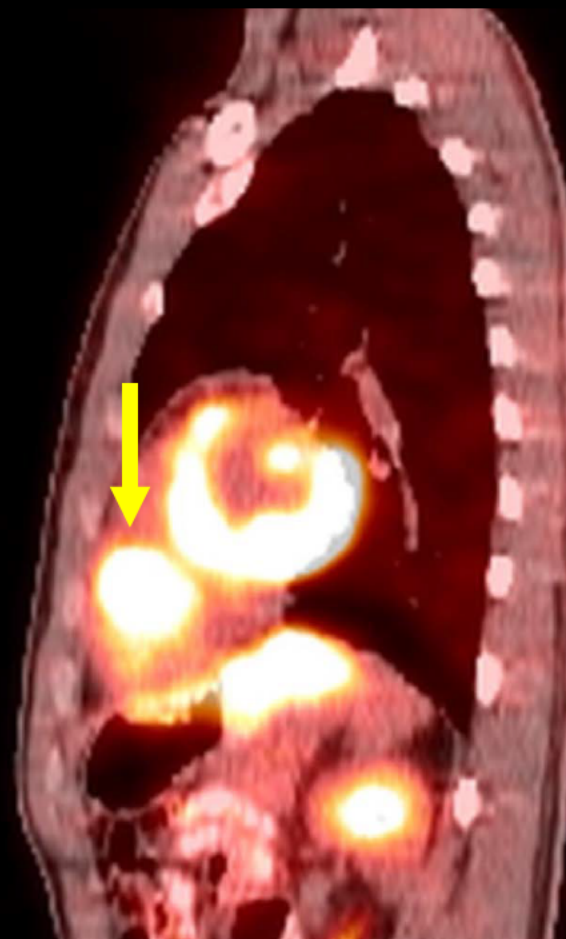
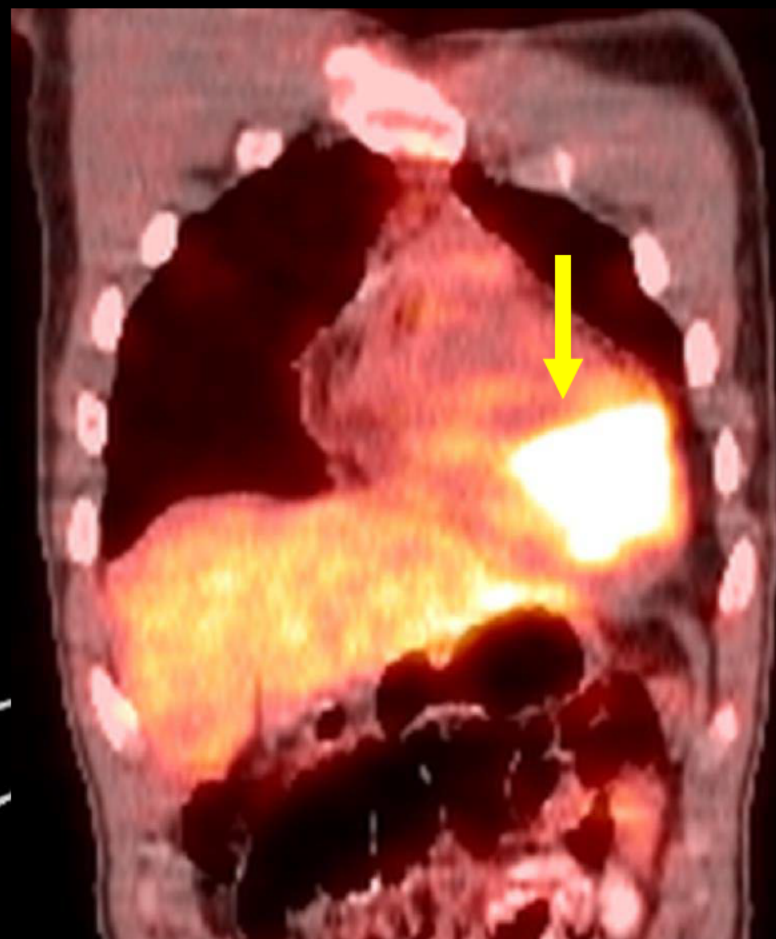
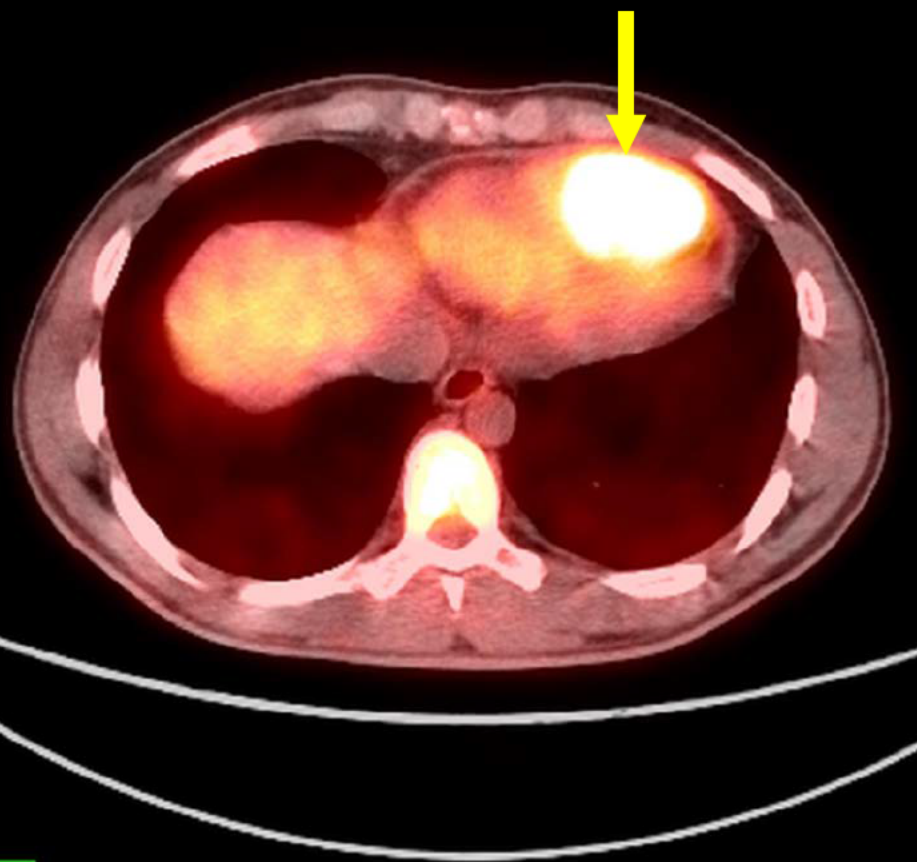

Axial T1W

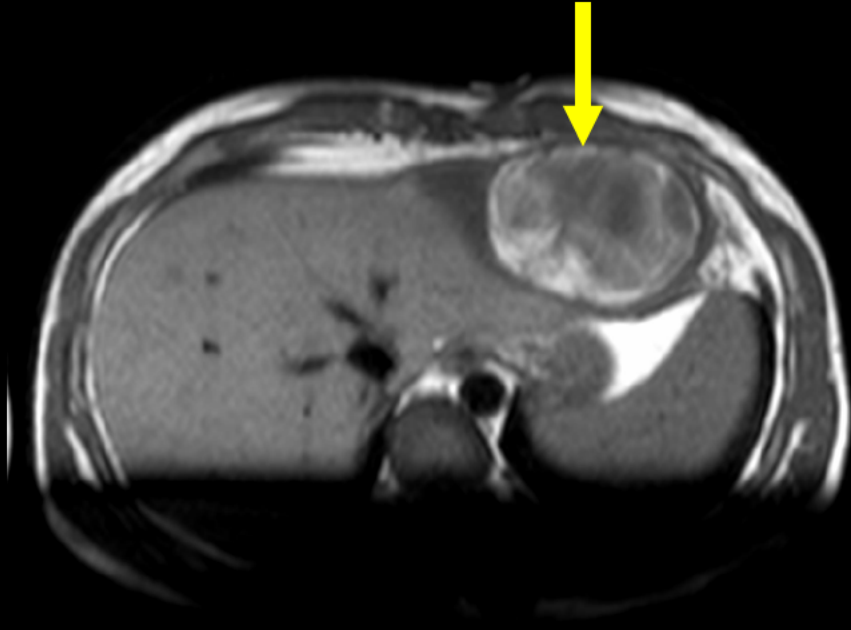

Sagittal T1W

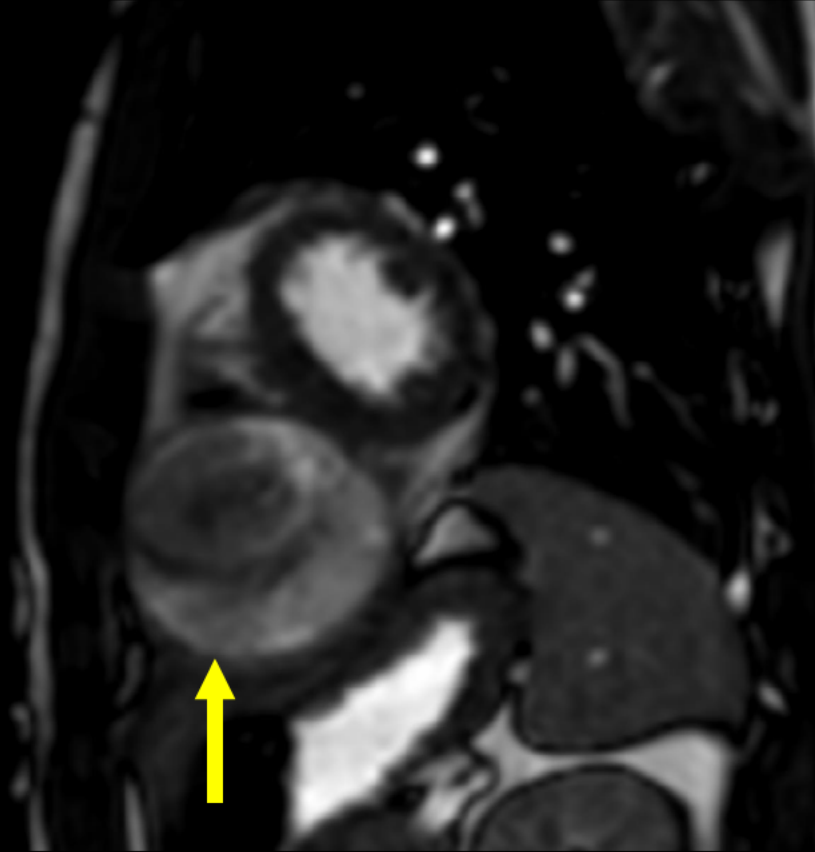

Coronal T2W BB



AIRPTM

AMERICAN INSTITUTE FOR
RADIOLOGIC PATHOLOGY

A PROGRAM OF THE
AMERICAN COLLEGE OF RADIOLOGY

Coronal T1W MRI



Axial T1W MRI post gad



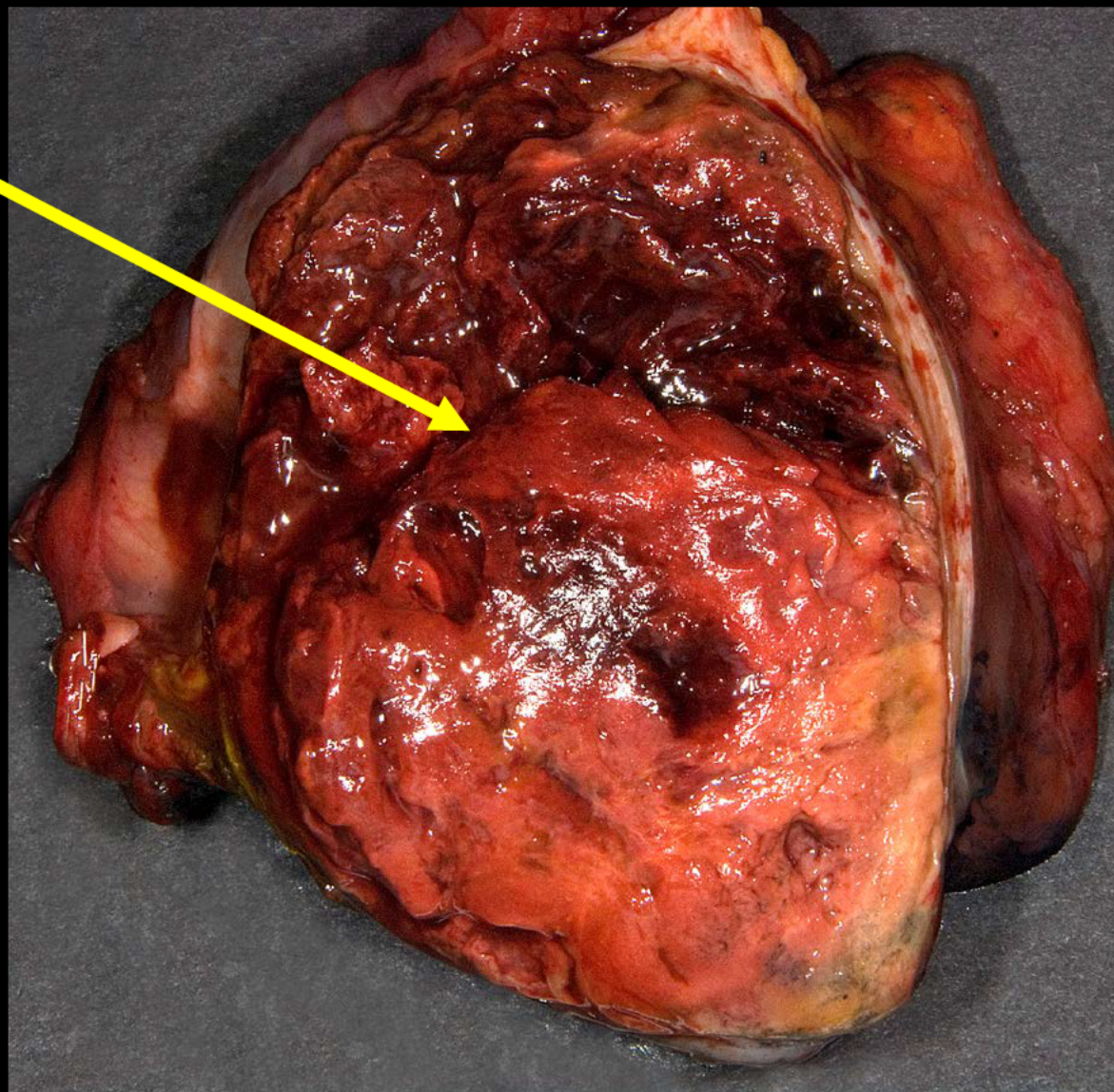
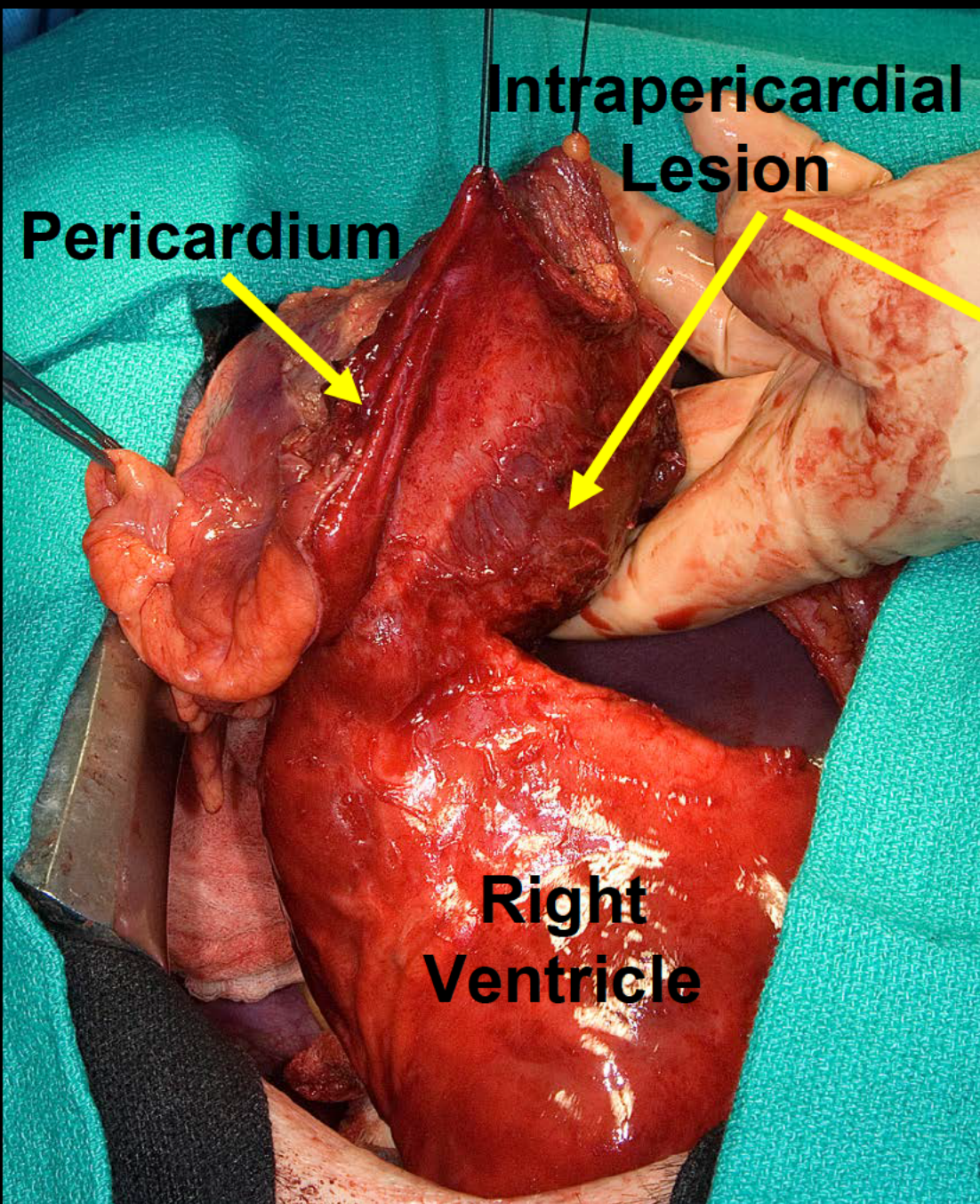

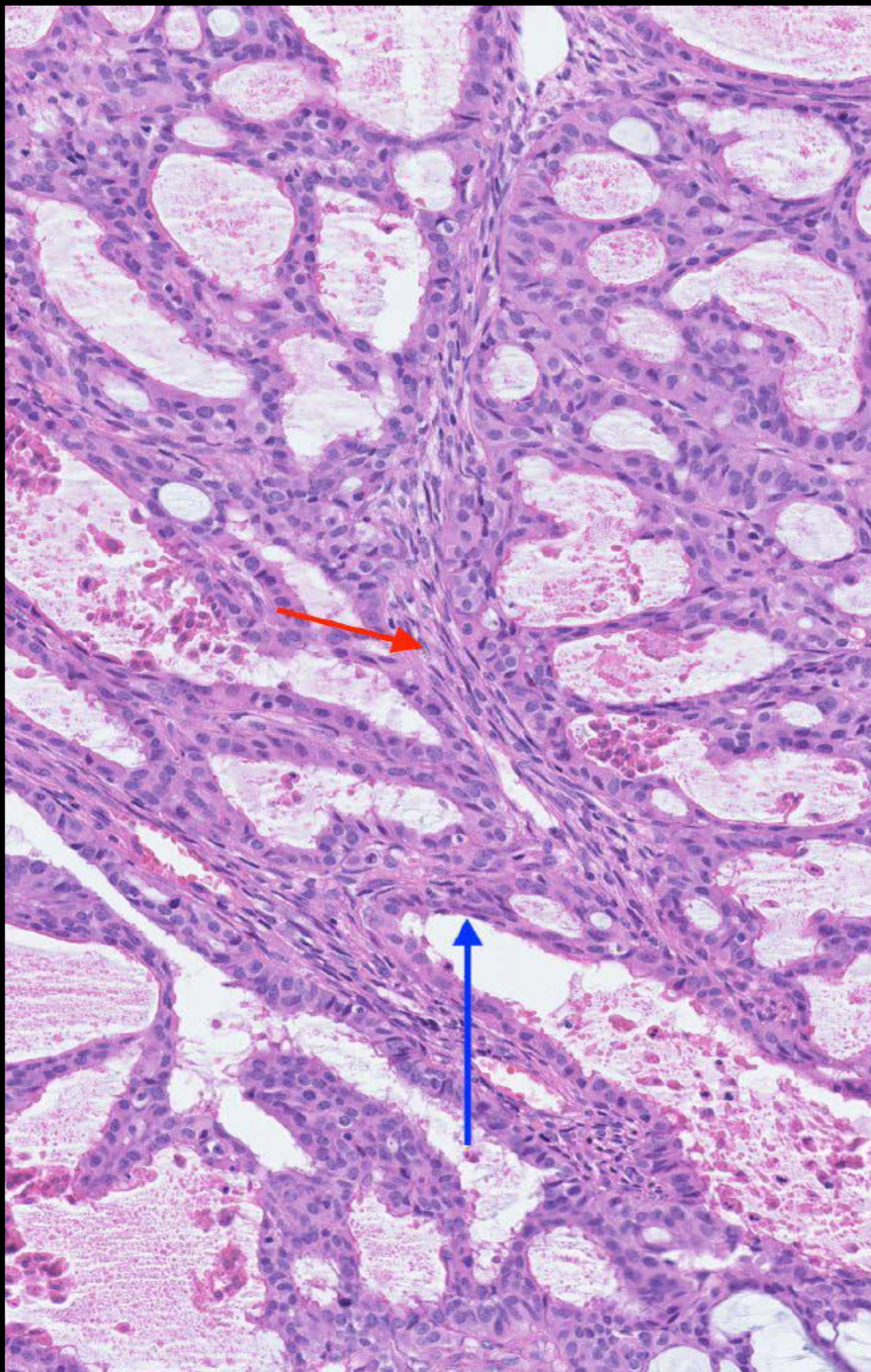

H & E Stain

- Spindle cells (red arrow)
- Epithelial cells (blue arrow)
- *Compatible with a BIPHASIC SARCOMA*

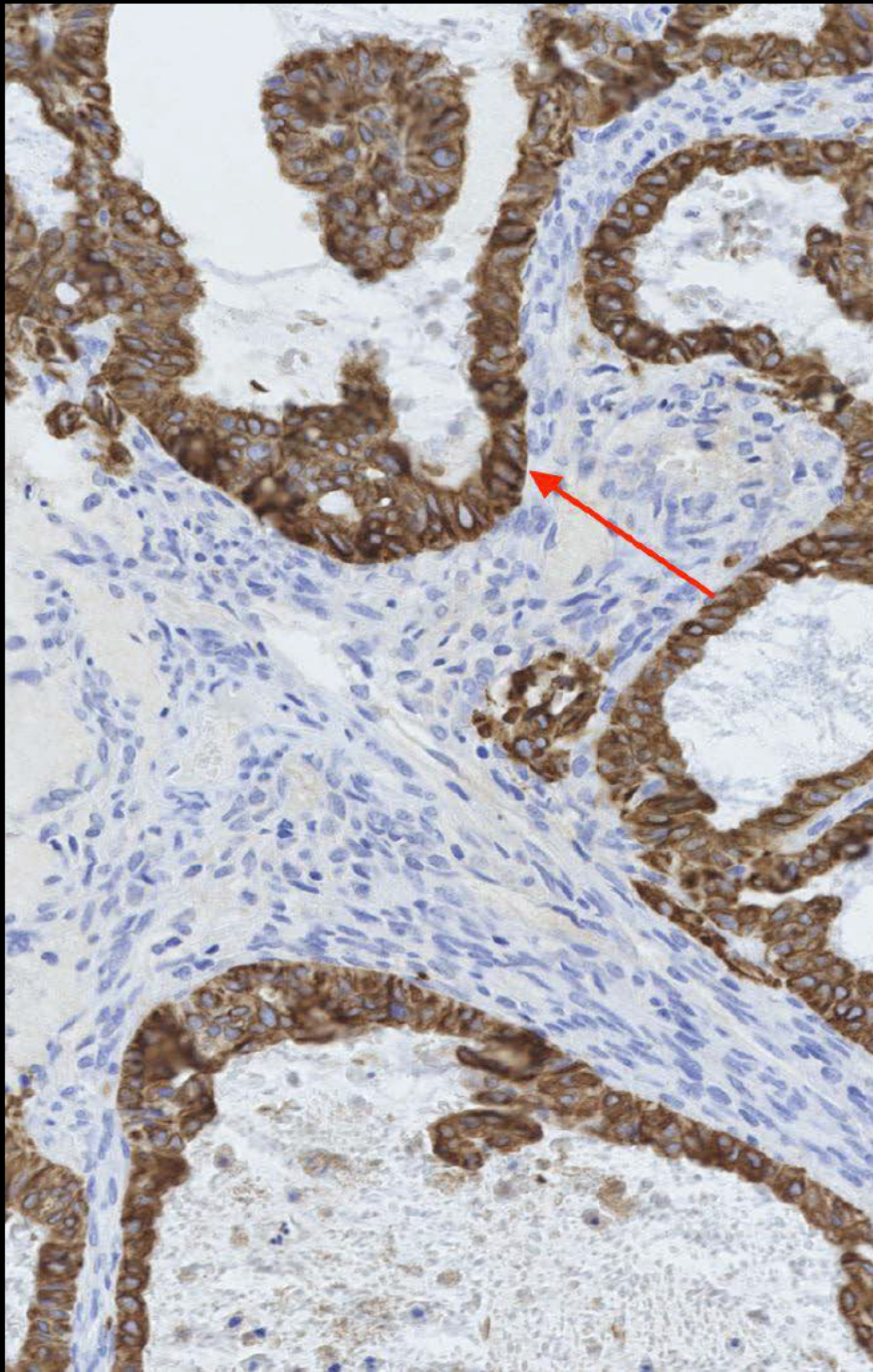

Cytokeratin Immunohistochemistry

- Cytokeratin cytoplasmic staining of epithelial cells (red arrow)

Biphasic Synovial Sarcoma of the Pericardium

Guyline Gleeton
IUCPQ Hospital
Quebec, Canada



AMERICAN INSTITUTE FOR
RADIOLOGIC PATHOLOGY

A PROGRAM OF THE
AMERICAN COLLEGE OF RADIOLOGY

Pediatric Best Case

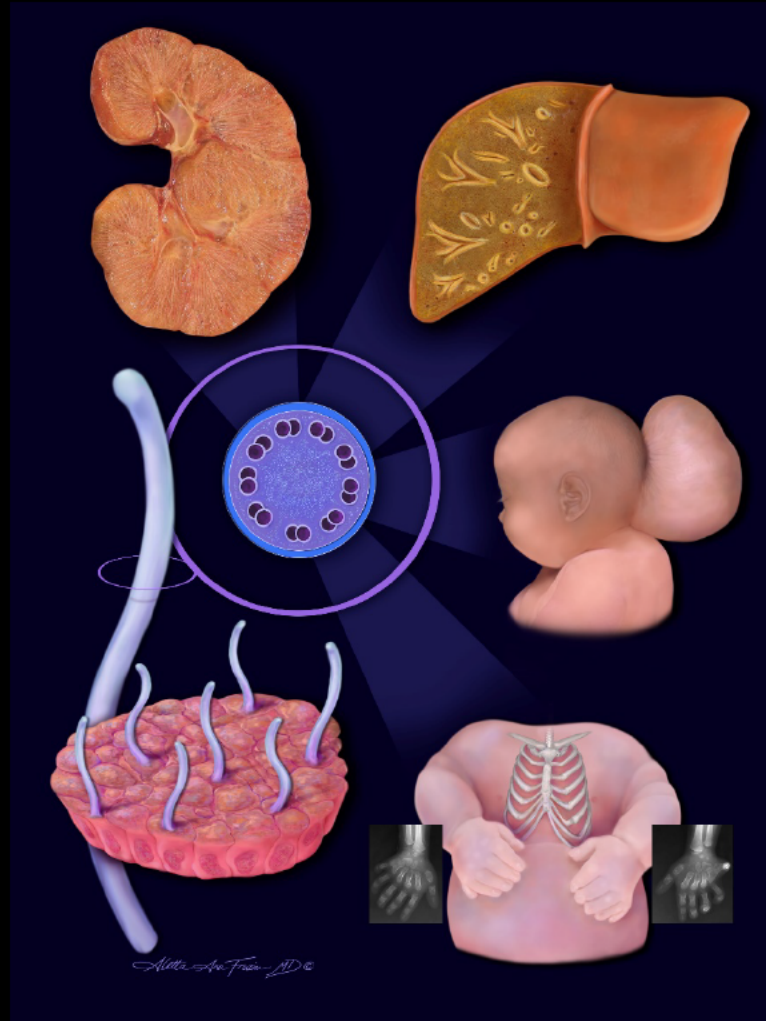

AIRP™

AMERICAN INSTITUTE FOR
RADIOLOGIC PATHOLOGY

A PROGRAM OF THE
AMERICAN COLLEGE OF RADIOLOGY

Clinical information

Term infant presented at birth with prenatal ultrasound findings concerning for multiple anomalies including VSD, aortic arch abnormality, hemivertebrae, single umbilical artery, and omphalocele.



AMERICAN INSTITUTE FOR
RADIOLOGIC PATHOLOGY

A PROGRAM OF THE
AMERICAN COLLEGE OF RADIOLOGY

AIRPTM

AMERICAN INSTITUTE FOR
RADIOLOGIC PATHOLOGY

A PROGRAM OF THE
AMERICAN COLLEGE OF RADIOLOGY

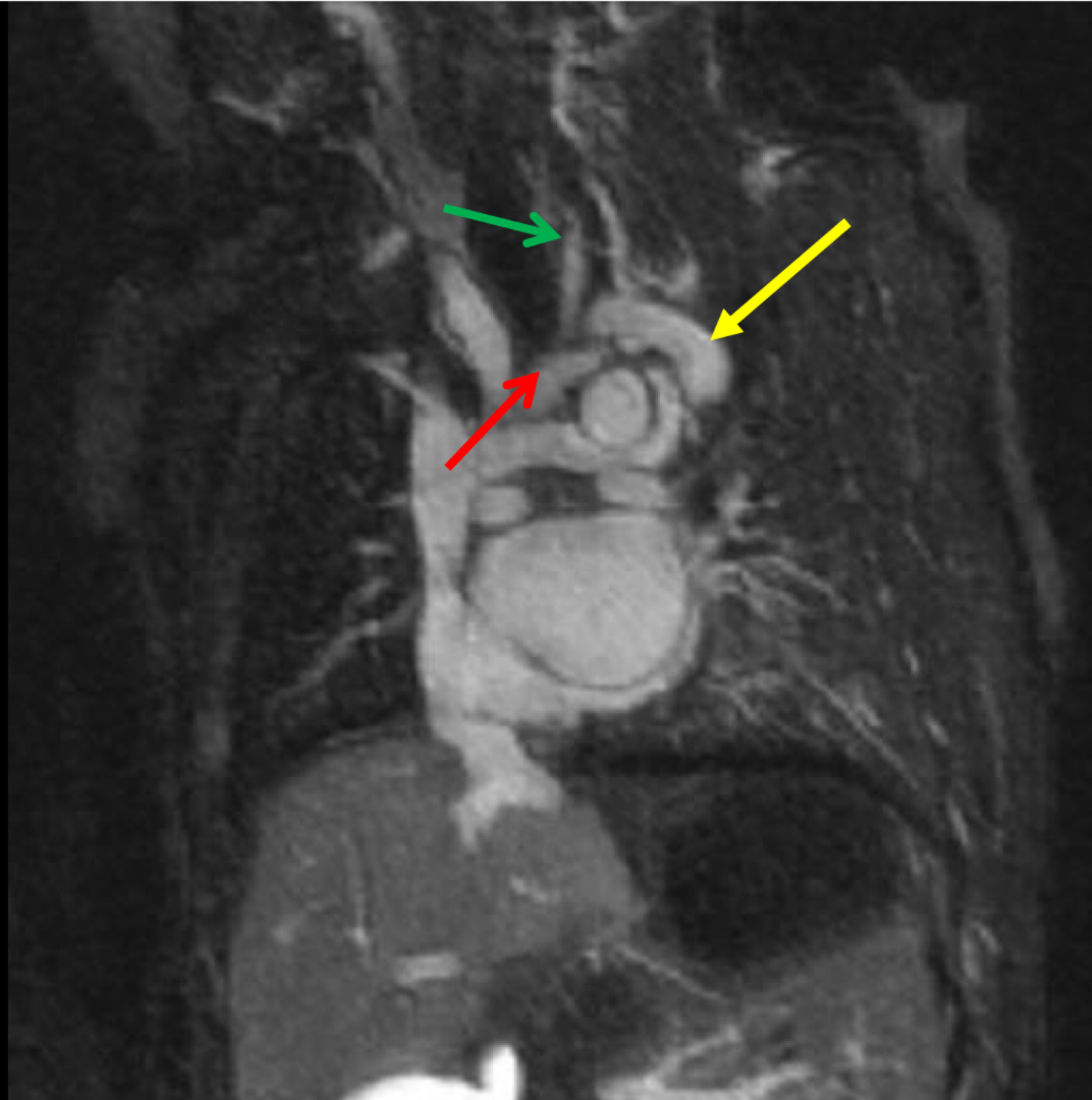

AIRP™

AMERICAN INSTITUTE FOR
RADIOLOGIC PATHOLOGY

A PROGRAM OF THE
AMERICAN COLLEGE OF RADIOLOGY

R

L

I

Vitrea©
Zoom:352%
W/L:184/306
Segmented
3 of 9
VR: All Anat 2



AIRP™

AMERICAN INSTITUTE FOR
RADIOLOGIC PATHOLOGY

A PROGRAM OF THE
AMERICAN COLLEGE OF RADIOLOGY



Vitrea©
Zoom: 426%
W/L: 819/419
Segmented
1 of 9
VR: All Anat 2

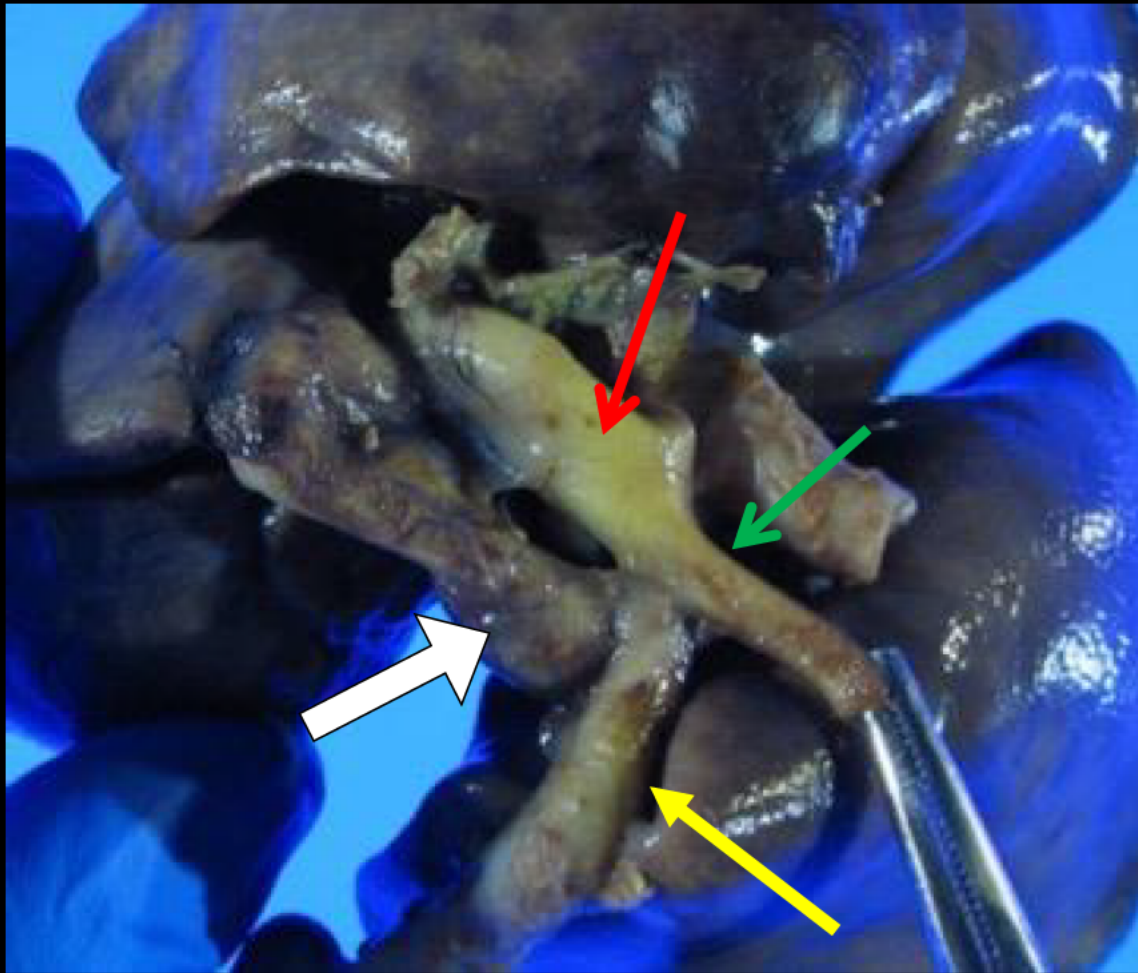

AIRP™

AMERICAN INSTITUTE FOR
RADIOLOGIC PATHOLOGY

A PROGRAM OF THE
AMERICAN COLLEGE OF RADIOLOGY



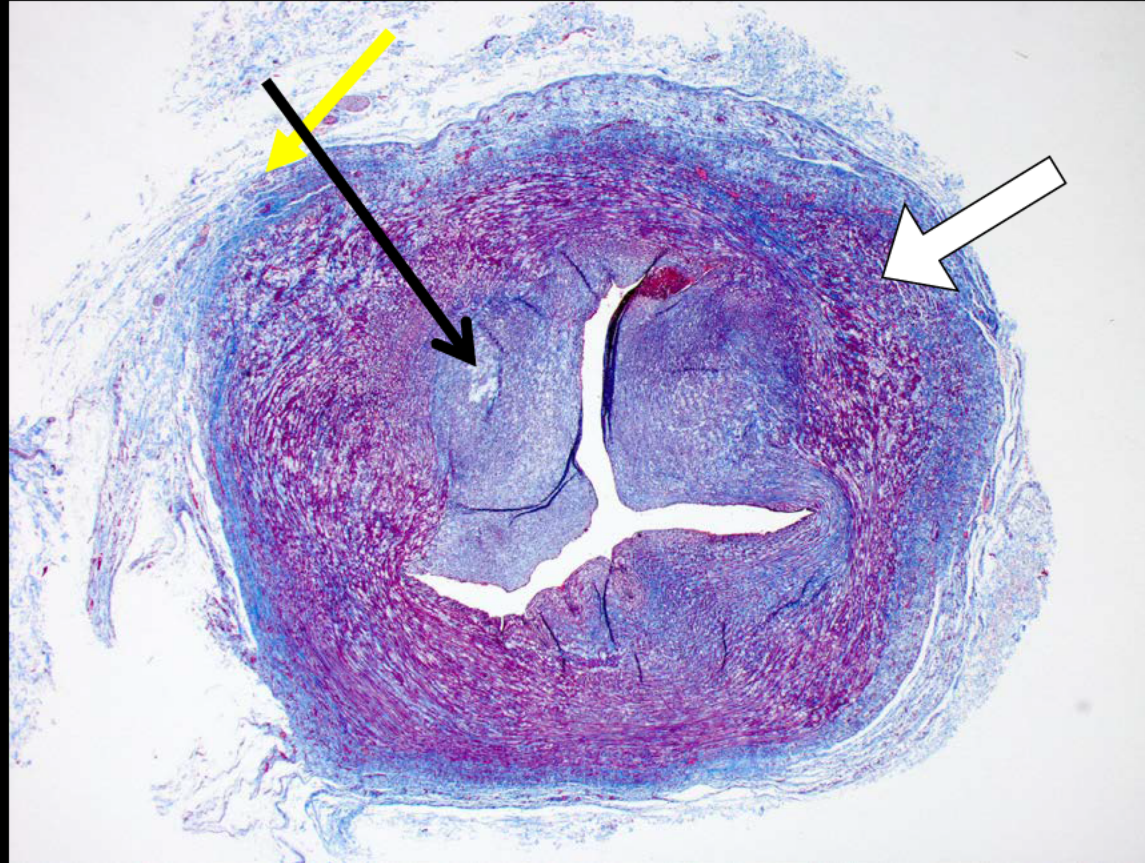

AIRP™

AMERICAN INSTITUTE FOR
RADIOLOGIC PATHOLOGY

A PROGRAM OF THE
AMERICAN COLLEGE OF RADIOLOGY

Interrupted Aortic Arch

Megan Sue, MD

Ronald Reagan UCLA Medical Center

Los Angeles, CA

AIRPTM

AMERICAN INSTITUTE FOR
RADIOLOGIC PATHOLOGY

A PROGRAM OF THE
AMERICAN COLLEGE OF RADIOLOGY

Breast Best Case

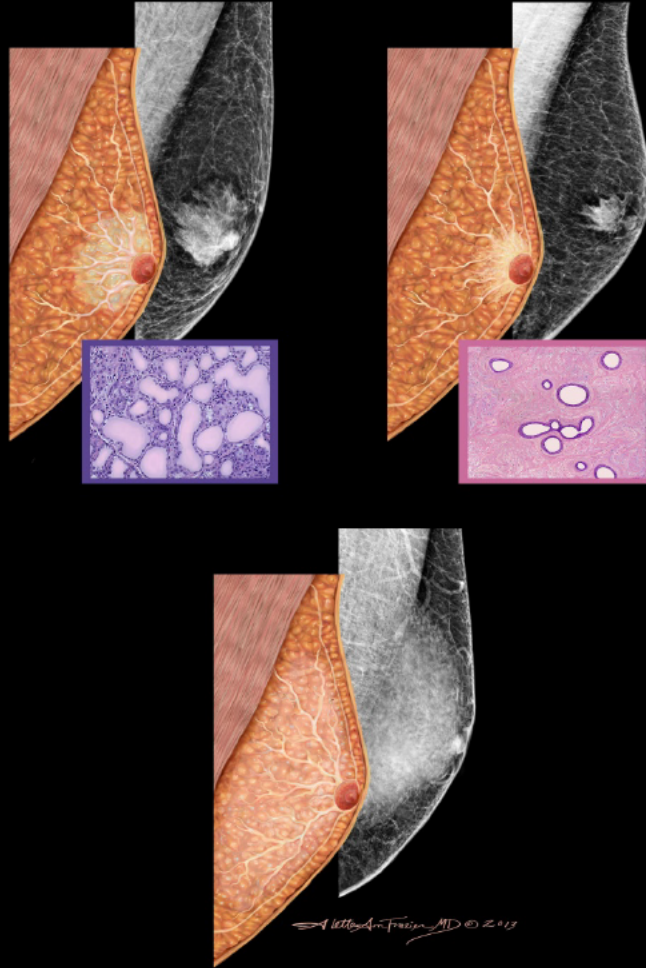

AIRPTM

AMERICAN INSTITUTE FOR
RADIOLOGIC PATHOLOGY

A PROGRAM OF THE
AMERICAN COLLEGE OF RADIOLOGY

Clinical information

**62-year-old woman with abnormal screening mammogram.
History of prior benign breast biopsy.**

AIRPTM

AMERICAN INSTITUTE FOR
RADIOLOGIC PATHOLOGY

A PROGRAM OF THE
AMERICAN COLLEGE OF RADIOLOGY

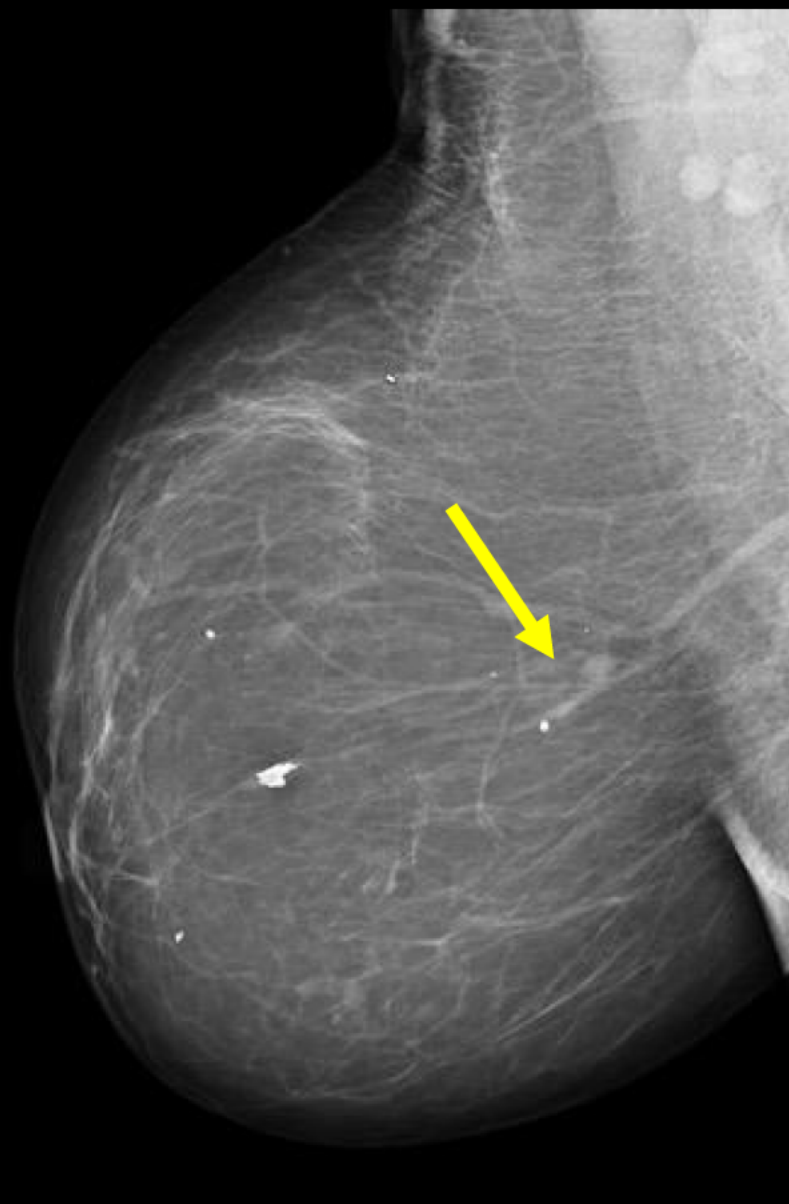
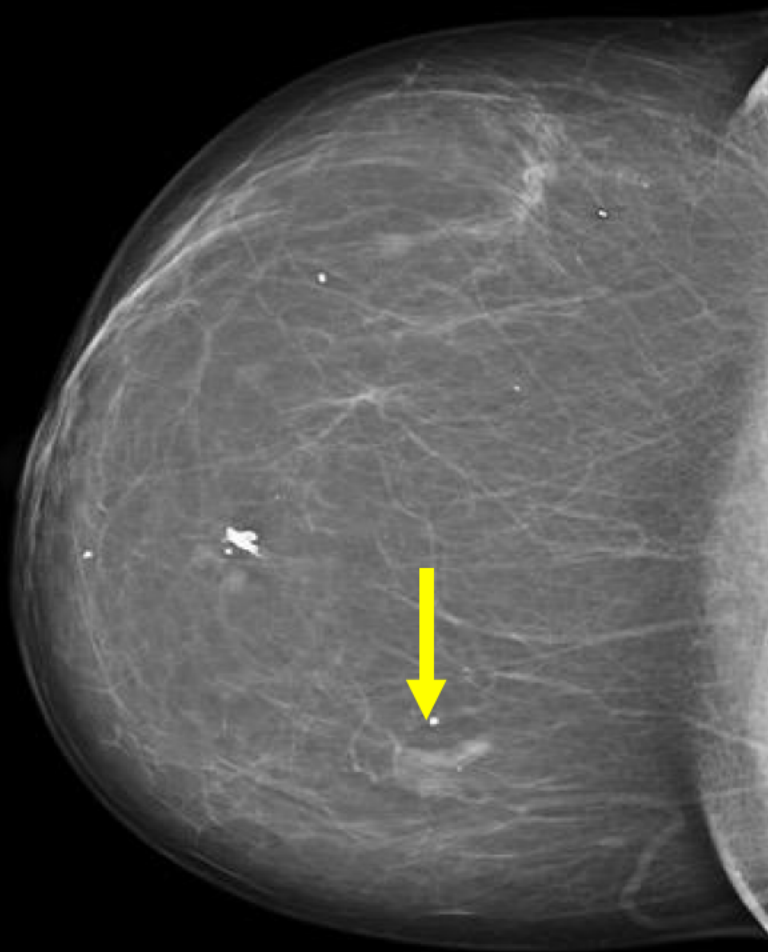

AIRPTM

AMERICAN INSTITUTE FOR
RADIOLOGIC PATHOLOGY

A PROGRAM OF THE
AMERICAN COLLEGE OF RADIOLOGY

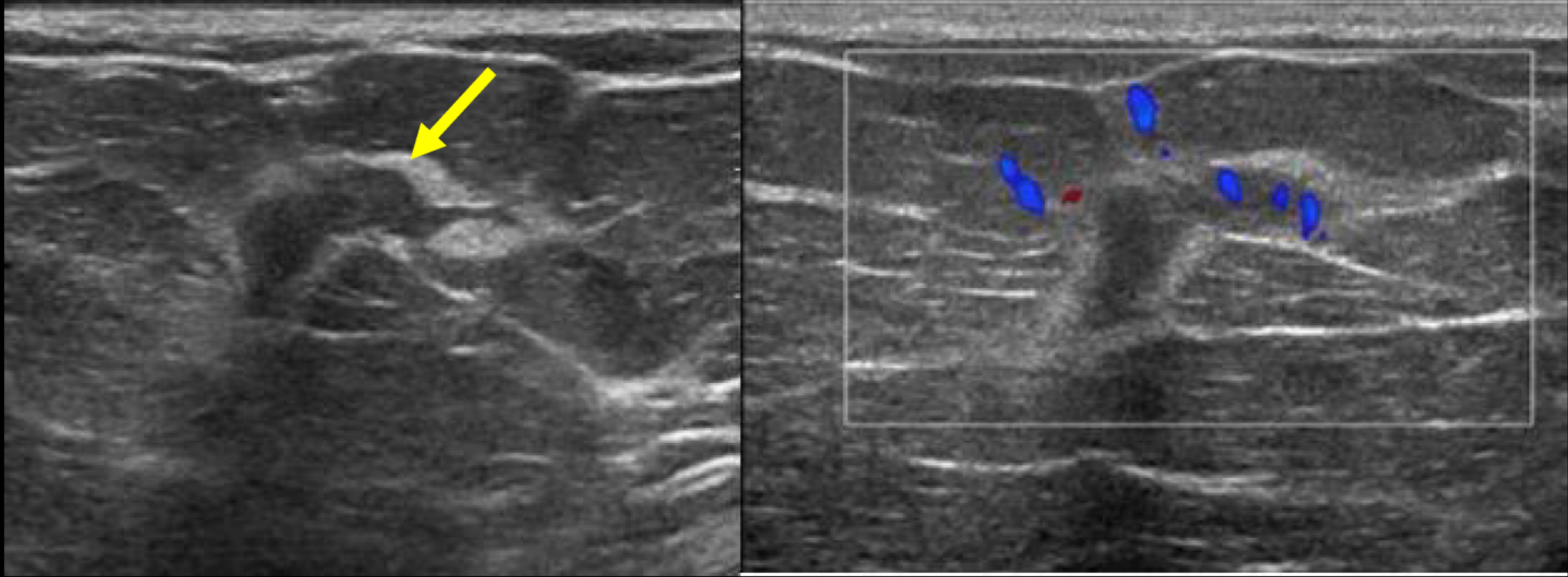

AIRPTM

AMERICAN INSTITUTE FOR
RADIOLOGIC PATHOLOGY

A PROGRAM OF THE
AMERICAN COLLEGE OF RADIOLOGY

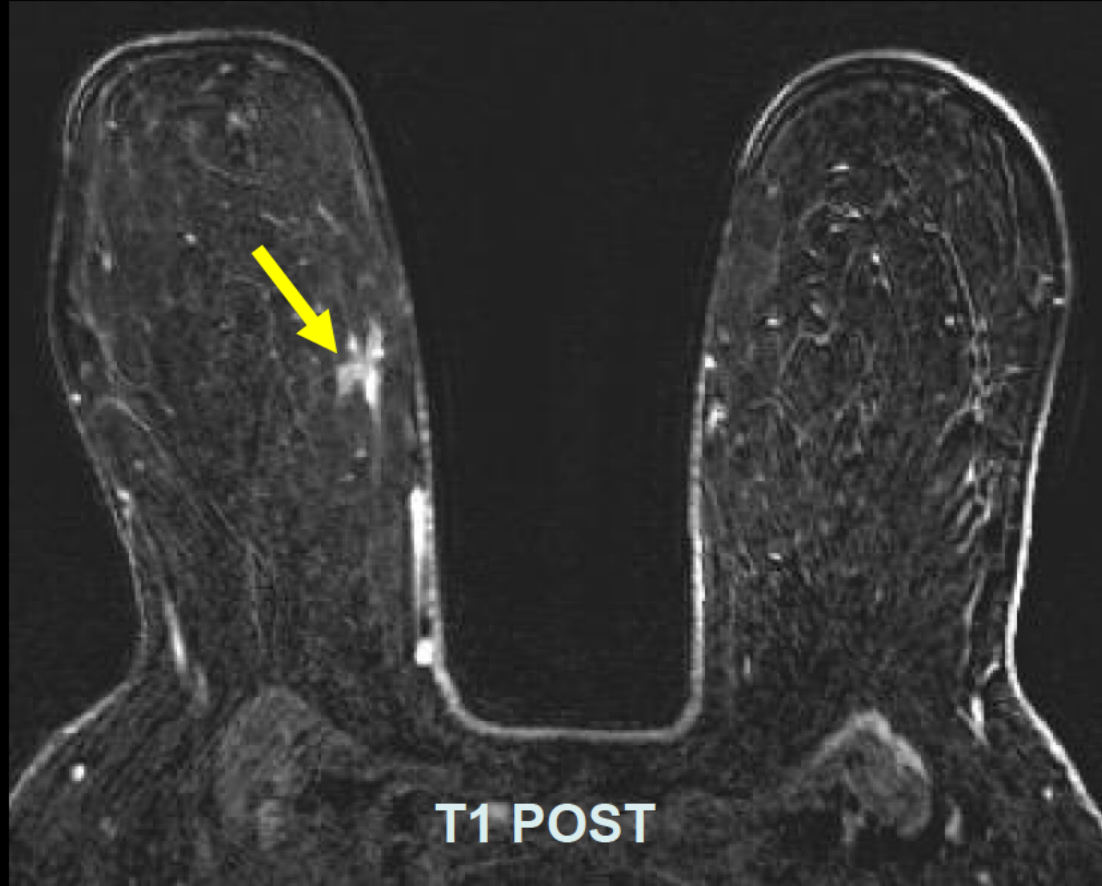

AIRPTM

AMERICAN INSTITUTE FOR
RADIOLOGIC PATHOLOGY

A PROGRAM OF THE
AMERICAN COLLEGE OF RADIOLOGY

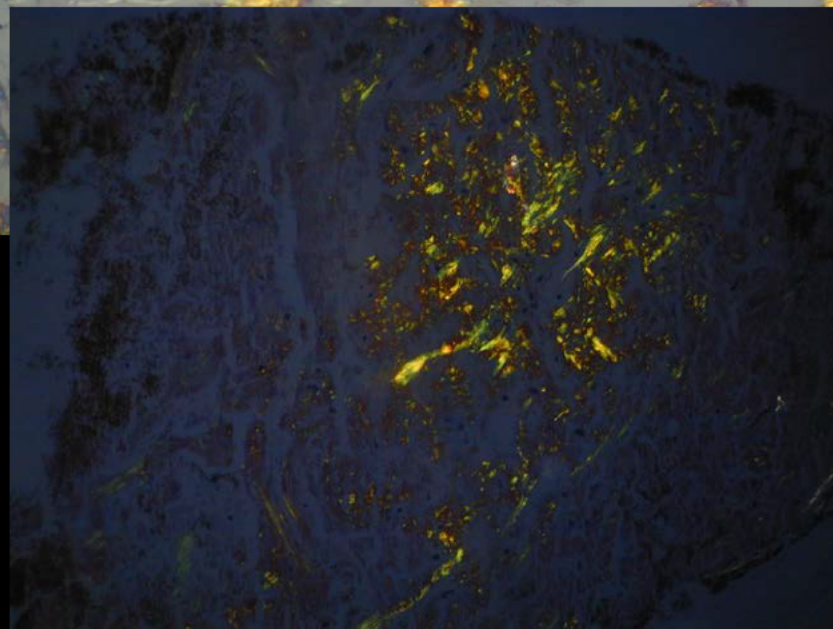
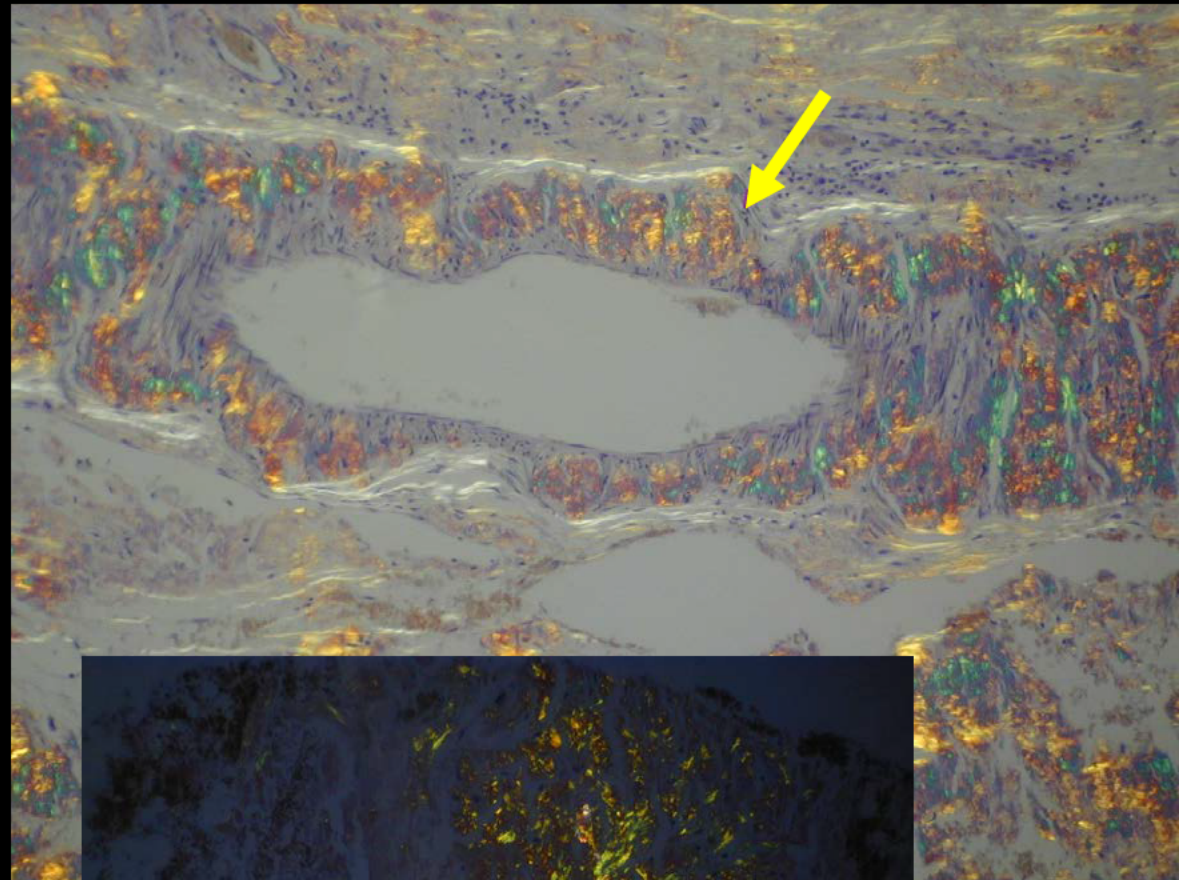
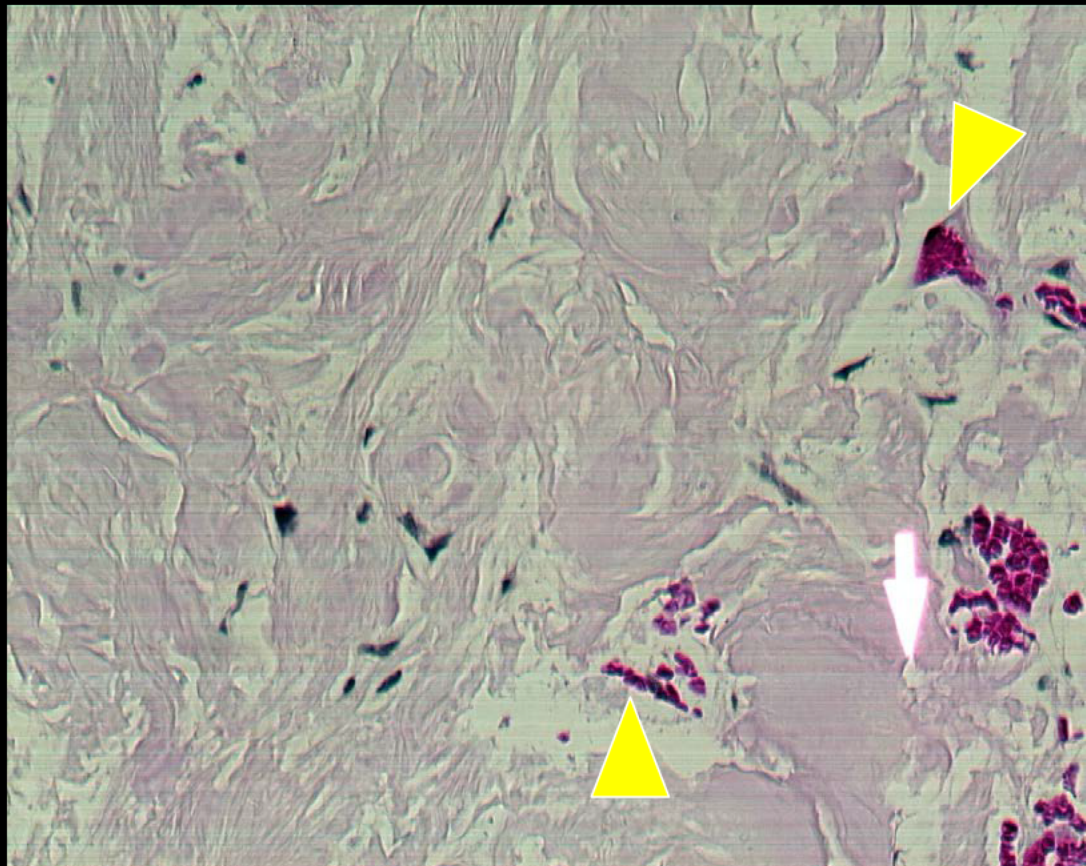

AIRPTM

AMERICAN INSTITUTE FOR
RADIOLOGIC PATHOLOGY

A PROGRAM OF THE
AMERICAN COLLEGE OF RADIOLOGY

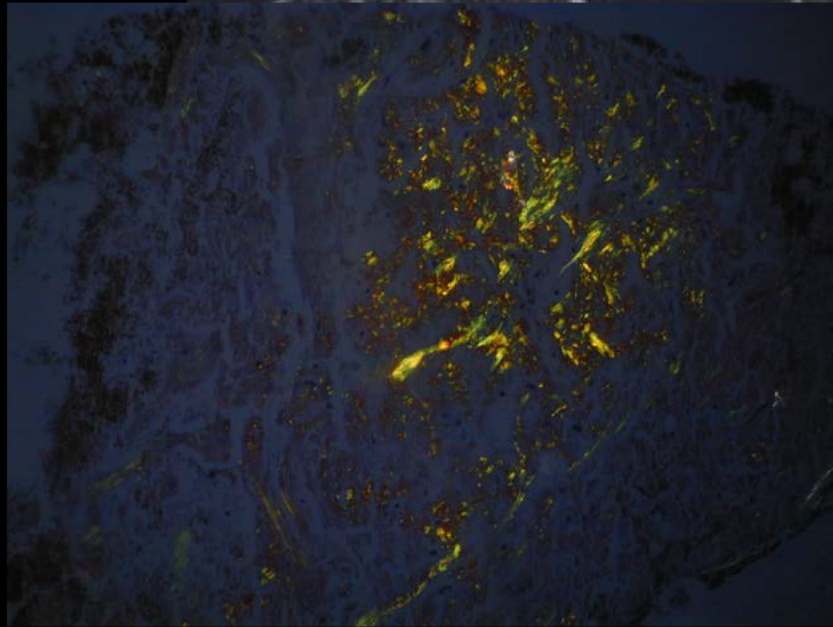
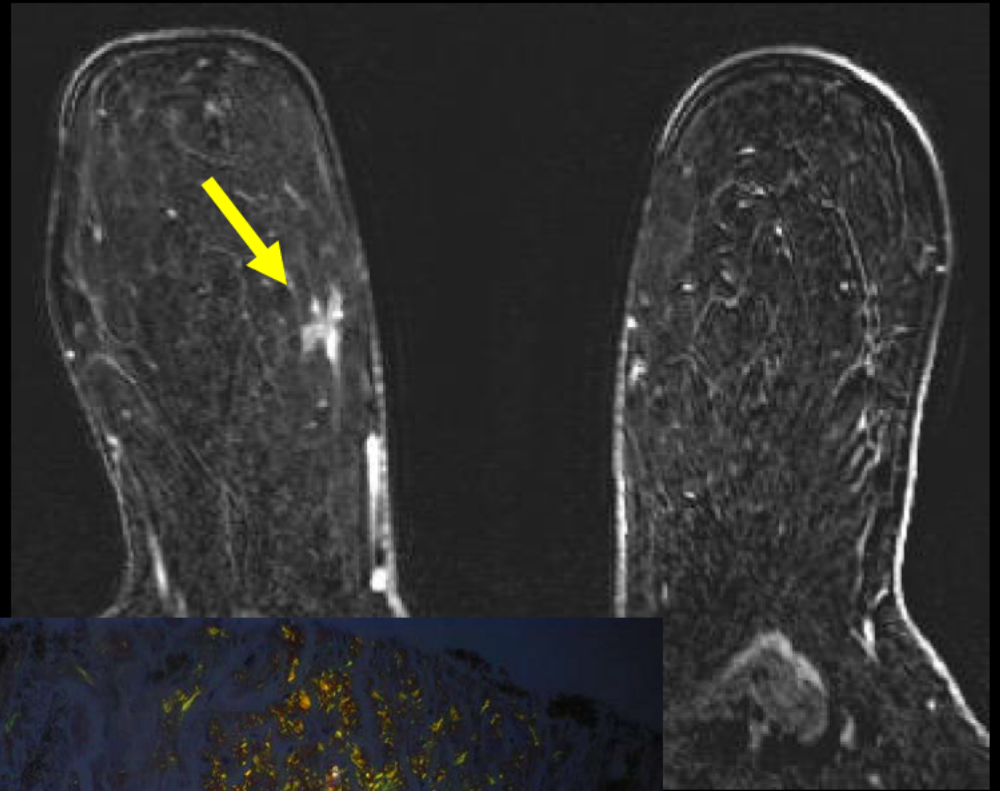
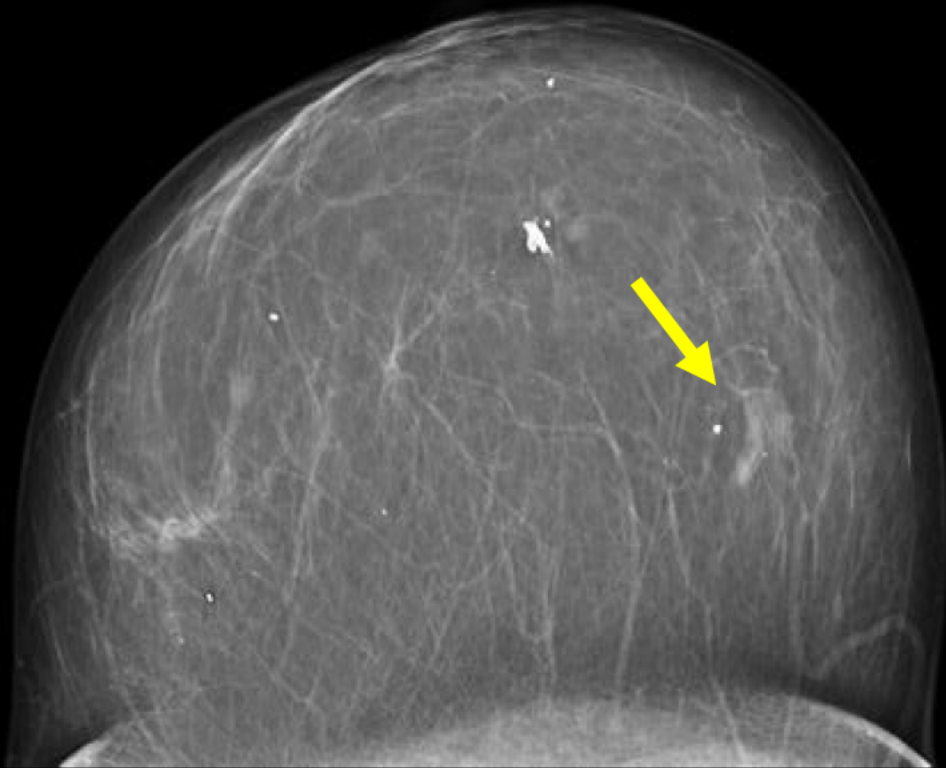

AIRPTM

AMERICAN INSTITUTE FOR
RADIOLOGIC PATHOLOGY

A PROGRAM OF THE
AMERICAN COLLEGE OF RADIOLOGY

Primary Amyloidosis of the Breast

Rimpi Saini, MD
Truman Medical Center
Kansas City, Missouri



AMERICAN INSTITUTE FOR
RADIOLOGIC PATHOLOGY

A PROGRAM OF THE
AMERICAN COLLEGE OF RADIOLOGY

Genitourinary Best Case



AIRP™

AMERICAN INSTITUTE FOR
RADIOLOGIC PATHOLOGY

A PROGRAM OF THE
AMERICAN COLLEGE OF RADIOLOGY

Clinical information

**30 year old female with prior history of caesarean section.
Second trimester ultrasound demonstrated a complex fetal
cardiac anomaly with posterior low lying placenta.**



AMERICAN INSTITUTE FOR
RADIOLOGIC PATHOLOGY

A PROGRAM OF THE
AMERICAN COLLEGE OF RADIOLOGY

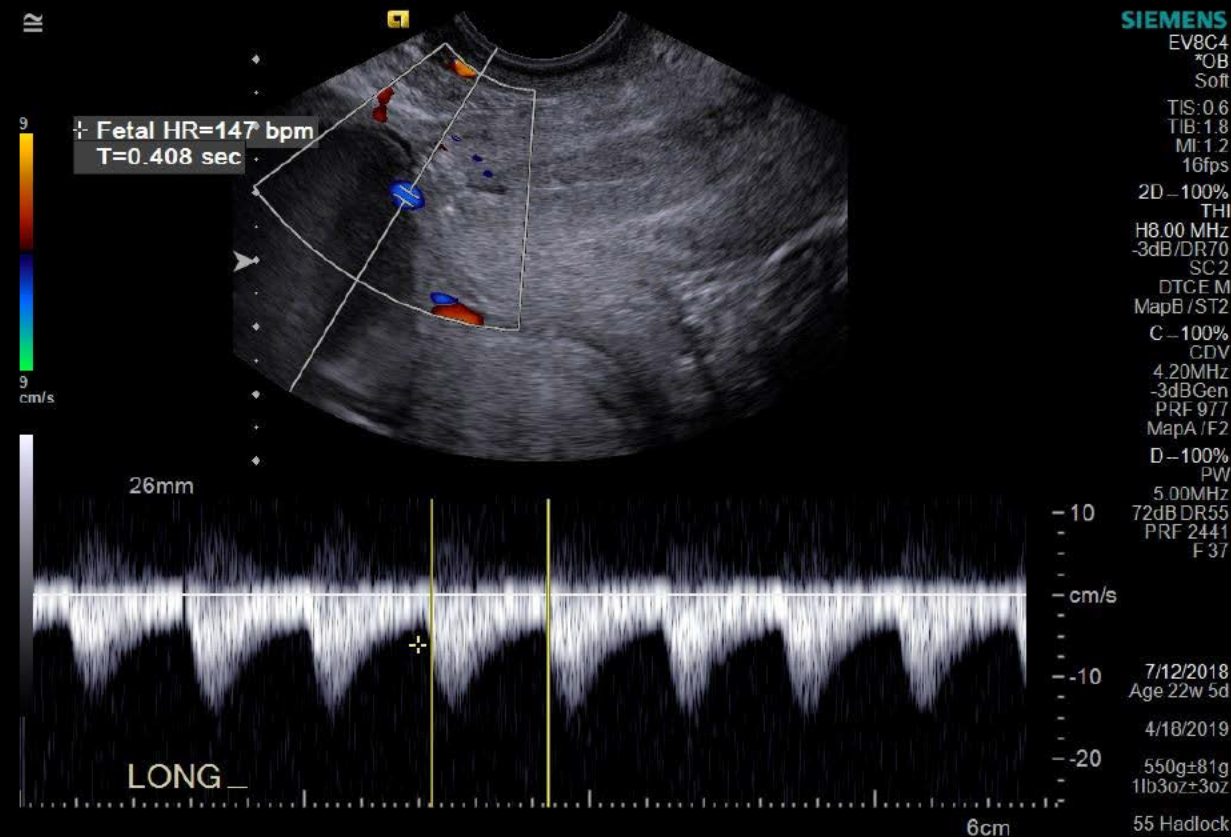
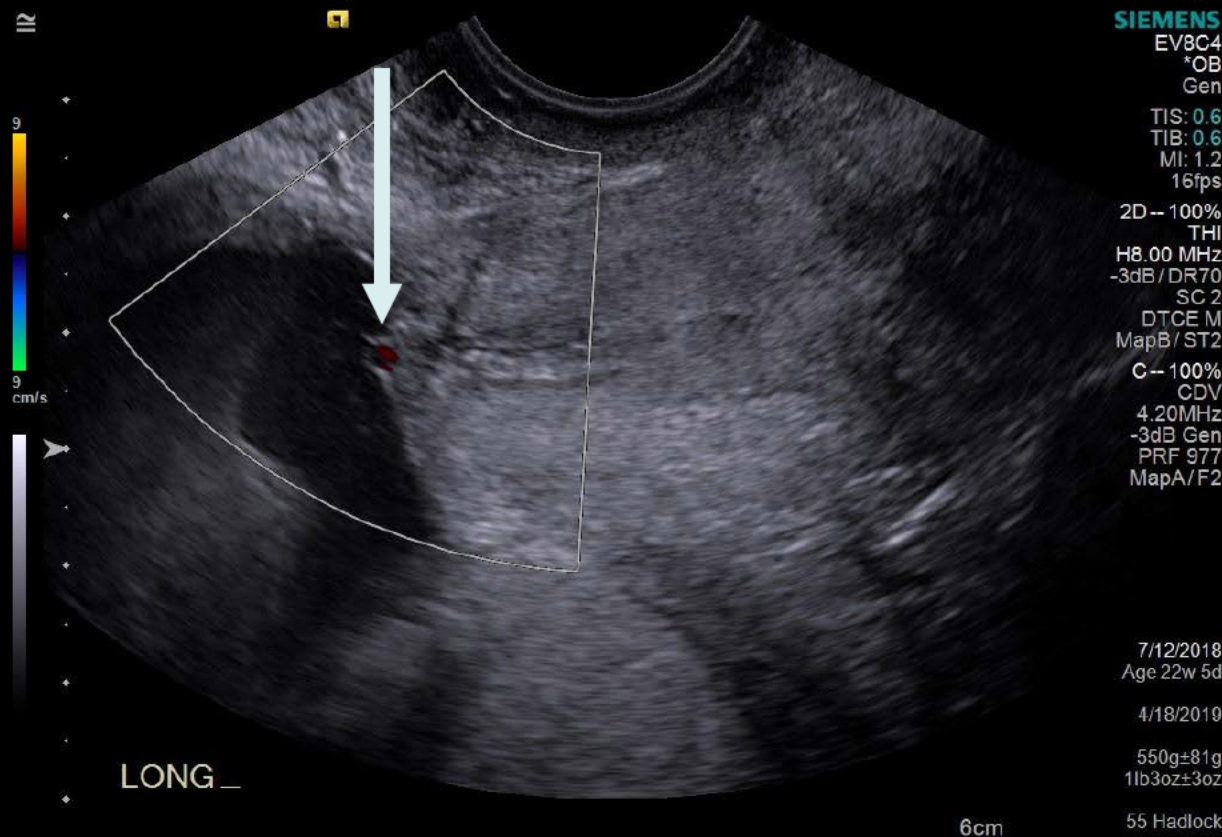

**AMERICAN INSTITUTE FOR
RADIOLOGIC PATHOLOGY**

A PROGRAM OF THE
AMERICAN COLLEGE OF RADIOLOGY

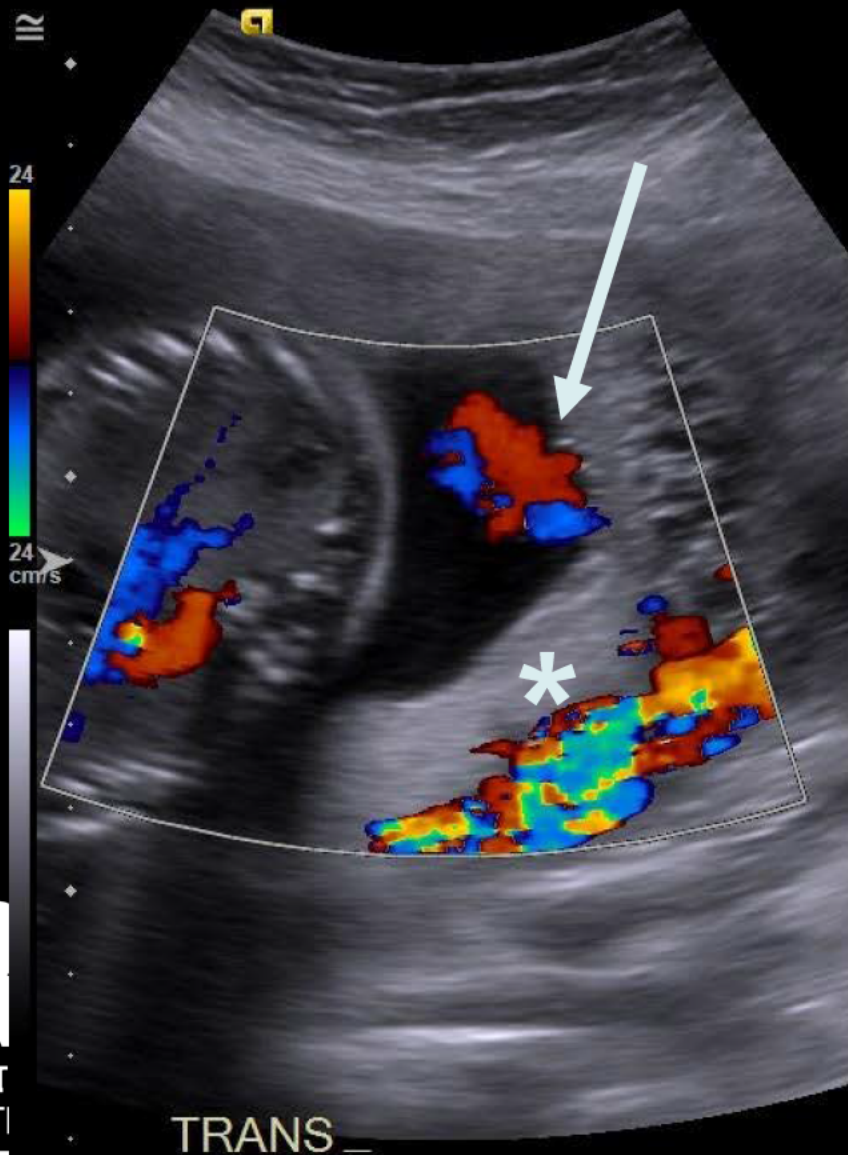

SIEMENS

6C2
*OB
Gen

TIS: 0.7
TIB: 0.7
MI: 1.5
10fps

2D-- 100%
THI
H5.00 MHz
6dB/DR65
ASC 3
DTCE M
MapC/ST2

C-- 100%
CDV
3.25MHz
0dB Gen
PRF 1953
MapA/F2

7/12/2018
Age 22w 5d

4/18/2019

550g±81g
1lb3oz±3oz

55 Hadlock

AIR

AMERICAN INSTIT
RADIOLOGIC PATI

A PROGRAM OF
AMERICAN COLLEGE OF





SIEMENS

6C2
*OB
Gen

TIS: 0.7
TIB: 0.7
MI: 1.5
10fps

2D-- 100%
THI

H5.00 MHz
6dB/DR65
ASC 3
DTCE M
MapC/ST2

C-- 100%
CDV
3.25MHz
0dB Gen
PRF 1953
MapA/F2

7/12/2018
Age 22w 5d

4/18/2019

550g±81g
1lb3oz±3oz

55 Hadlock

13cm



AMI
RAI

AMERIC

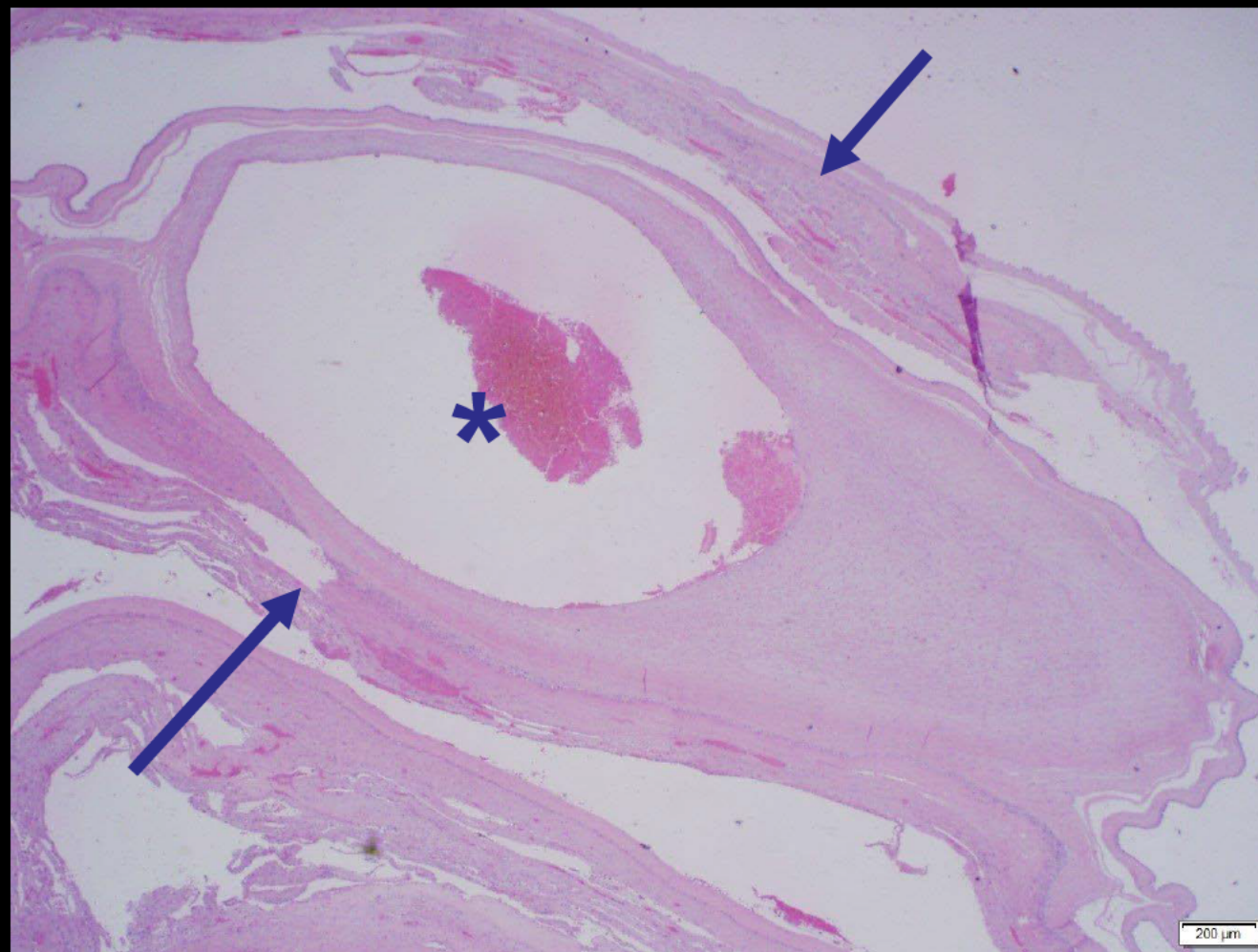

Vasa previa with velamentous cord insertion

Michael Weintraub, MD

University of Utah

Salt Lake City, UT

AIRPTM

AMERICAN INSTITUTE FOR
RADIOLOGIC PATHOLOGY

A PROGRAM OF THE
AMERICAN COLLEGE OF RADIOLOGY